

Submit 3 Copies
to Appropriate
District Office

State of New Mexico
Energy, Minerals and Natural Resources Department

Form C-103
Revised 1-1-89

DISTRICT I
P.O. Box 1980, Hobbs NM 88241-1980

DISTRICT II
P.O. Drawer DD, Artesia, NM 88210

DISTRICT III
1000 Rio Brazos Rd., Aztec, NM 87410

OIL CONSERVATION DIVISION

2040 Pacheco St.
Santa Fe, NM 87505

WELL API NO.	30-025-05662
5. Indicate Type of Lease	STATE <input checked="" type="checkbox"/> FEE <input type="checkbox"/>
6. State Oil & Gas Lease No.	B-2209-16
7. Lease Name or Unit Agreement Name	NORTH MONUMENT G/SA UNIT BLK 6
8. Well No.	1
9. Pool name or Wildcat	EUNICE MONUMENT G/SA
10. Elevation (Show whether DF, RKB, RT, GR, etc.)	

SUNDRY NOTICES AND REPORTS ON WELLS
(DO NOT USE THIS FORM FOR PROPOSALS TO DRILL OR TO DEEPEN OR PLUG BACK TO A DIFFERENT RESERVOIR. USE "APPLICATION FOR PERMIT" (FORM C-101) FOR SUCH PROPOSALS.)

1. Type of Well: OIL WELL <input type="checkbox"/> GAS WELL <input type="checkbox"/> OTHER WATER INJECTION
2. Name of Operator Amerada Hess Corporation
3. Address of Operator P. O. Box 840, Seminole, Texas 79360-0840
4. Well Location Unit Letter <u>A</u> : <u>660</u> Feet From The <u>NORTH</u> Line and <u>660</u> Feet From The <u>EAST</u> Line Section <u>20</u> Township <u>19S</u> Range <u>37E</u> NMPM LEA County

11. Check Appropriate Box to Indicate Nature of Notice, Report, or Other Data

NOTICE OF INTENTION TO:	SUBSEQUENT REPORT OF:
PERFORM REMEDIAL WORK <input type="checkbox"/>	REMEDIAL WORK <input type="checkbox"/>
TEMPORARILY ABANDON <input type="checkbox"/>	ALTERING CASING <input type="checkbox"/>
PULL OR ALTER CASING <input type="checkbox"/>	COMMENCE DRILLING OPNS. <input type="checkbox"/>
OTHER: _____ <input type="checkbox"/>	PLUG AND ABANDONMENT <input type="checkbox"/>
	CASING TEST AND CEMENT JOB <input type="checkbox"/>
	OTHER: <u>CONVERT TO WATER INJECTION WELL.</u> <input type="checkbox"/>

12. Describe Proposed or Completed Operations (Clearly state all pertinent details, and give pertinent dates, including estimated date of starting any proposed work) SEE RULE 1103.

12-9-1997 THRU 3-13-1998 DIVISION ORDER #R-9596. ADMIN. ORDER NO. WFX-716.
MIRU TYLER WELL SVC. & TOH W/RODS & PUMP. REMOVED WELLHEAD, INSTALLED BOP & TOH W/TBG.
RAN 4-3/4" BIT & TAGGED BOTTOM AT 3947' FOR 33' FILL. RAN 5-1/2" X 2-3/8" BAKER
LOK-SET RBP & SET PLUG AT 3722'. STAR TOOL LOADED 5-1/2" CSG. W/90 BFW & CIRC. CLEAN.
PRESS. TESTED CSG. TO 500 PSI FOR 30 MIN. HELD OK. REMOVED BOP. REMOVED OLD WELLHEAD
& INSTALLED NEW WELLHEAD. RE-INSTALLED BOP. RAN RETRIEVING HEAD, CIRC. SAND OFF RBP,
LATCHED ONTO & TOH W/RBP. RAN 4-3/4" BIT AND CLEANED OUT OH TO TD AT 3980'. CIRC. CLEAN.
WESTERN ATLAS RAN GRN/CCL LOG. AMERICAN FRACMASTER ACIDIZED OH FR. 3740' - 3980'
W/12,000 GAL. 15% NEFE ACID. SWABBED WELL. TIH W/4-3/4" BIT & TAGGED FILL AT 3913'.
CLEANED OUT FILL TO 3980' & TOH. REMOVED BOP & INSTALLED WELLHEAD. RDPU & CLEANED LOCATION.

CONTINUED OVER

I hereby certify that the information above is true and complete to the best of my knowledge and belief.

SIGNATURE Colleen Robinson TITLE STAFF ASSISTANT DATE 3-17-98

TYPE OR PRINT NAME COLLEEN ROBINSON TELEPHONE NO. 915 758-6700

(This space for State Use) ORIGINAL SIGNED BY

GARY WINK
FIELD REP #

APPROVED BY _____ TITLE _____ DATE _____

CONDITIONS OF APPROVAL, IF ANY:

JCSN

[Handwritten initials]

WELL CLOSED IN FR. 12-19-97 THRU 3-11-98. 3-12-98: MIRU DAWSON WELL SVC. REMOVED WELLHEAD & INSTALLED BOP. TIH W/5-1/2" ARROWSET PKR. ON 2-3/8" POLYLINE TBG. & SET PKR. AT 3698' W/10,000# TENSION. CIRC. PKR. FLUID. REMOVED BOP & INSTALLED WELLHEAD. PRESS. TESTED CSG. TO 600 PSI FOR 30 MIN. HELD OK. CHART ATTACHED. RDPU & CLEANED LOCATION. WELL CLOSED IN PENDING INJECTION LINE INSTALLATION. C-103 TO FOLLOW ON FIRST INJECTION.

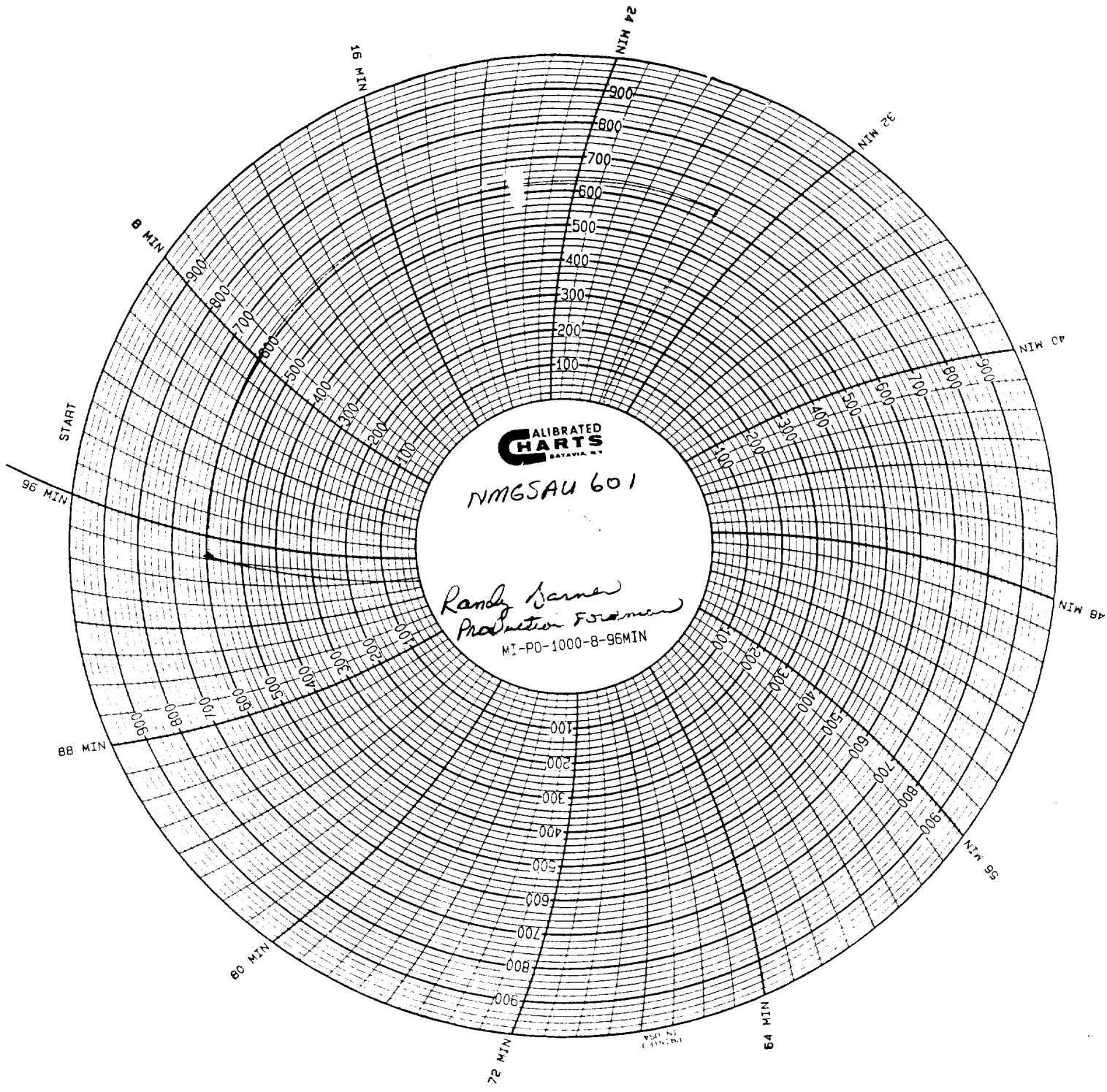

CALIBRATED
CHARTS
SATAVIA, NY

NMGSAU 601

Randy Garner
Production Foreman

MI-PO-1000-8-96MIN