

Submit 3 Copies
to Appropriate
District Office

State of New Mexico
Energy, Minerals and Natural Resources Department

Form C-103
Revised 1-1-89

DISTRICT I
P.O. Box 1980, Hobbs, NM 88240

OIL CONSERVATION DIVISION
P.O. Box 2088
Santa Fe, New Mexico 87504-2088

DISTRICT II
P.O. Drawer DD, Artesia, NM 88210

DISTRICT III
1000 Rio Brazos Rd., Aztec, NM 87410

WELL API NO.

30-025-05675

5. Indicate Type of Lease
STATE FEE

6. State Oil & Gas Lease No.

SUNDRY NOTICES AND REPORTS ON WELLS
(DO NOT USE THIS FORM FOR PROPOSALS TO DRILL OR TO DEEPEN OR PLUG BACK TO A DIFFERENT RESERVOIR. USE "APPLICATION FOR PERMIT" (FORM C-101) FOR SUCH PROPOSALS.)

7. Lease Name or Unit Agreement Name

NORTH MONUMENT G/SA UNIT
BLK. 7

1. Type of Well:
OIL WELL GAS WELL OTHER

8. Well No.

11

2. Name of Operator
AMERADA HESS CORPORATION *has*

9. Pool name or Wildcat

EUNICE MONUMENT G/SA

3. Address of Operator
POST OFFICE DRAWER D, MONUMENT, NEW MEXICO 88265

4. Well Location
Unit Letter K : 1650 Feet From The SOUTH Line and 1650 Feet From The WEST Line

Section 21 Township 19S Range 37E NMPM LEA County

10. Elevation (Show whether DF, RKB, RT, GR, etc.)

11. Check Appropriate Box to Indicate Nature of Notice, Report, or Other Data

NOTICE OF INTENTION TO:

SUBSEQUENT REPORT OF:

- | | | | |
|--|---|---|---|
| PERFORM REMEDIAL WORK <input type="checkbox"/> | PLUG AND ABANDON <input type="checkbox"/> | REMEDIAL WORK <input type="checkbox"/> | ALTERING CASING <input type="checkbox"/> |
| TEMPORARILY ABANDON <input type="checkbox"/> | CHANGE PLANS <input type="checkbox"/> | COMMENCE DRILLING OPNS. <input type="checkbox"/> | PLUG AND ABANDONMENT <input type="checkbox"/> |
| PULL OR ALTER CASING <input type="checkbox"/> | | CASING TEST AND CEMENT JOB <input type="checkbox"/> | |
| OTHER: _____ <input type="checkbox"/> | | OTHER: CASING INTEGRITY TEST. <input checked="" type="checkbox"/> | |

12. Describe Proposed or Completed Operations (Clearly state all pertinent details, and give pertinent dates, including estimated date of starting any proposed work) SEE RULE 1103.

NMGSAU #711 08-12-3 Thru 08-16-93

X-Pert Well Service unseated the pump. Gold Star hot watered the tubing, rods and casing w/100 bbls. water. TOH w/157-3/4" rods, 92-5/8" rods and the plunger. Installed a BOP and pulled 48 jts. of 2-3/8" tubing. Pulled the remaining 74 jts. of 2-3/8" tbg. for a total of 122 jts. Pulled the 1-3/4" working barrel. Ran a 3-7/8" bit on 127 jts. of 2-3/8" tubing and tagged bottom at 3,876' for 12' of fill. No perforations were covered w/fill. TOH w/tubing and bit. Ran a Baker 4-1/2" x 2-3/8" loc-set RBP on 124 jts. of 2-3/8" tubing and set at 3,800'. Star Tool loaded the casing w/35 bbls. fresh water and circulated clean. Pressured up on the casing to 600 psi for 37 mins. and held OK. Latched onto and released the RBP. TOH w/tubing and plug. Ran a seating shoe, a 1-3/4" x 12' working bbl., a 4-1/2" x 2-3/8" TAC and 122 jts. of 2-3/8" tbg.

(Continued On Back)

I hereby certify that the information above is true and complete to the best of my knowledge and belief.

SIGNATURE Terry L. Harvey TITLE Staff Assistant DATE 08-17-93

TYPE OR PRINT NAME Terry L. Harvey TELEPHONE NO. 393-2144

(This space for State Use)

ORIGINAL SIGNED BY JERRY SEXTON
DISTRICT I SUPERVISOR

APPROVED BY _____ TITLE _____ DATE AUG 24 1993

CONDITIONS OF APPROVAL, IF ANY:

m/p

Set the seating shoe at 762' and the TAC at 3,744' w/14,000 psi tension. Ran a 1-3/4" x 4' metal plunger on 93-5/8" rods and 56-3/4" rods. Rigged down pulling unit and cleaned location. Closed in due to high water cut & for future NMGSAU operations.

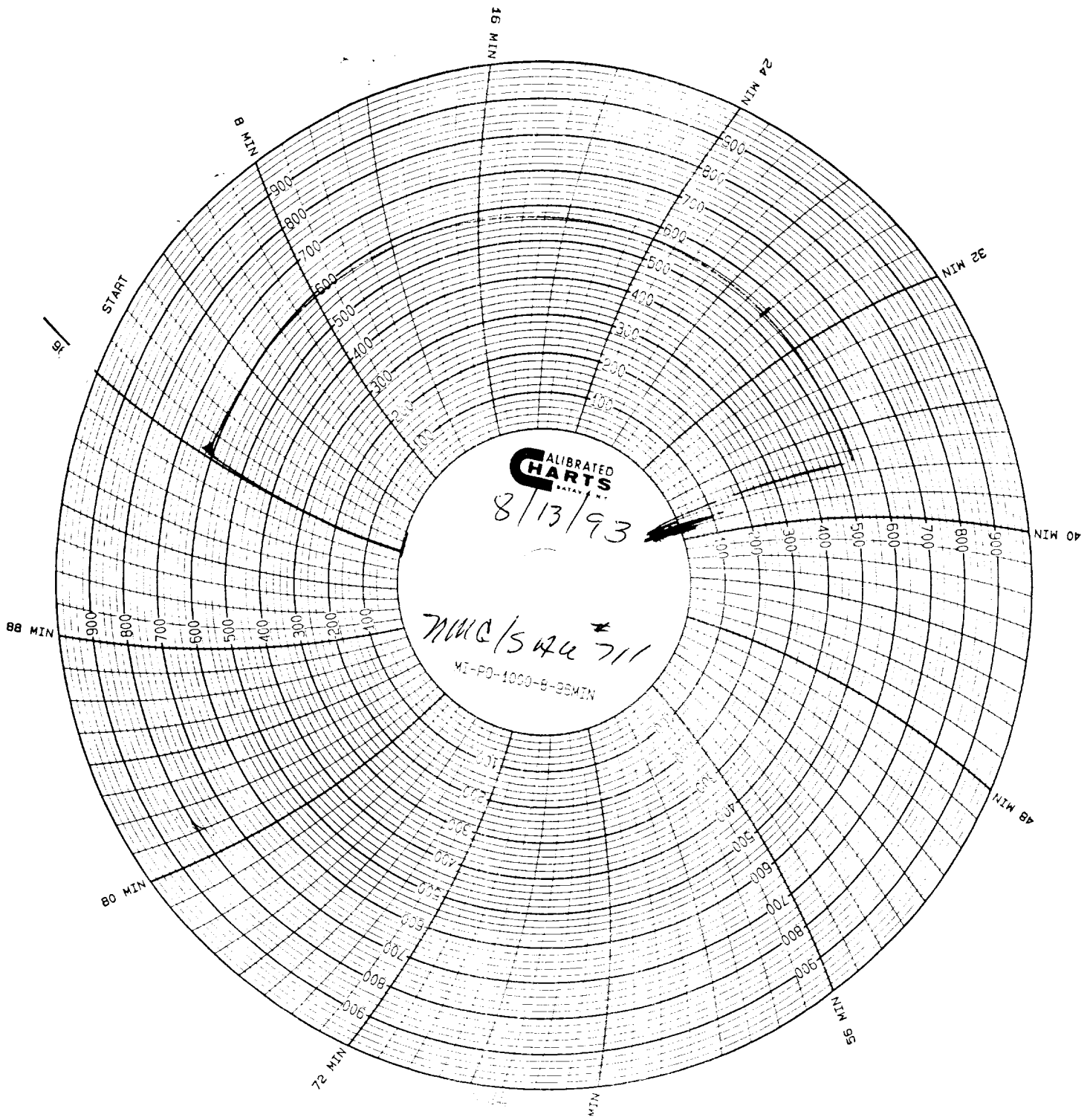

CALIBRATED
CHARTS
DATA

8/13/93

711C/S 711

MI-PO-1000-8-96MIN

START

8 MIN

16 MIN

24 MIN

32 MIN

40 MIN

48 MIN

56 MIN

64 MIN

900

800

700

600

500

400

300

200

100

100

200

300

400

500

600

700

800

900

1000

1100

1200

1300

1400

1500

1600

1700

1800

1900

2000

2100

2200

2300

2400

2500

2600

2700

2800

2900

3000

3100

3200

3300

3400

3500

3600

3700

3800

3900

4000

4100

4200

4300

4400

4500

4600

4700

4800

4900

5000

5100

5200

5300

5400

5500

5600

5700

5800

5900

6000

6100

6200

6300

6400

6500

6600

6700

6800

6900

7000

7100

7200

7300

7400

7500

7600

7700

7800

7900

8000

8100

8200

8300

8400

8500

8600

8700

8800

8900

9000

9100

9200

9300

9400

9500

9600

9700

9800

9900

10000

10100

10200

10300

10400

10500

10600

10700

10800

10900

11000

11100

11200

11300

11400

11500

11600

11700

11800

11900

12000

12100

12200

12300

12400

12500

12600

12700

12800

12900

13000

13100

13200

13300

13400

13500

13600

13700

13800

13900

14000

14100

14200

14300

14400

14500

14600

14700

14800

14900

15000

15100

15200

15300

15400

15500

15600

15700

15800

15900

16000

16100

16200

16300

16400

16500

16600

16700

16800

16900

17000

17100

17200

17300

17400

17500

17600

17700

17800

17900

18000

18100

18200

18300

18400

18500

18600

18700

18800

18900

19000

19100

19200

19300

19400

19500

19600

19700

19800

19900

20000

20100

20200

20300

20400

20500

20600

20700

20800

20900

21000

21100

21200

21300

21400

21500

21600

21700

21800

21900

22000

22100

22200

22300

22400

22500

22600

22700

22800

22900

23000

23100

23200

23300

23400

23500

23600

23700

23800

23900

24000

24100

24200

24300

24400

24500

24600

24700

24800

24900

25000

25100

25200

25300

25400

25500

25600

25700

25800

25900

26000

26100

26200

26300

26400

26500

26600

26700

26800

26900

27000

27100

27200

27300

27400

27500

27600

27700

27800

27900

28000

28100

28200

28300

28400

28500

28600

28700

7/10 & 15/4/4 # 711

8/13/93

37 Min test

Joe Smith

AHC