

OIL CONSERVATION DIVISION

P.O. Box 2088

Santa Fe, New Mexico 87504-2088

DISTRICT I
P.O. Box 1980, Hobbs, NM 88240

DISTRICT II
P.O. Drawer DD, Artesia, NM 88210

DISTRICT III
1000 Rio Grande Rd., Aztec, NM 87410

WELL API NO.	30-025-05723
5. Indicate Type of Lease	STATE <input checked="" type="checkbox"/> FEE <input type="checkbox"/>
6. State Oil & Gas Lease No.	B-1384-2

SUNDRY NOTICES AND REPORTS ON WELLS (DO NOT USE THIS FORM FOR PROPOSALS TO DRILL OR TO DEEPEN OR PLUG BACK TO A DIFFERENT RESERVOIR. USE "APPLICATION FOR PERMIT" (FORM C-101) FOR SUCH PROPOSALS.)

1. Type of Well: OIL WELL <input checked="" type="checkbox"/> GAS WELL <input type="checkbox"/> OTHER <input type="checkbox"/>	7. Lease Name or Unit Agreement Name NORTH MONUMENT G/SA UNIT BLK. 11
2. Name of Operator AMERADA HESS CORPORATION	8. Well No. 12
3. Address of Operator POST OFFICE DRAWER D, MONUMENT, NEW MEXICO 88265	9. Foot name or Wildcat EUNICE/MONUMENT G/SA

4. Well Location
 Unit Letter L : 660 Feet From The WEST Line and 1980 Feet From The SOUTH Line
 Section 29 Township 19S Range 37E NMPM LEA COUNTY

10. Elevation (Show whether DF, RKB, RT, GR, etc.)

11. Check Appropriate Box to Indicate Nature of Notice, Report, or Other Data

NOTICE OF INTENTION TO:		SUBSEQUENT REPORT OF:	
PERFORM REMEDIAL WORK <input type="checkbox"/>	PLUG AND ABANDON <input type="checkbox"/>	REMEDIAL WORK <input type="checkbox"/>	ALTERING CASING <input type="checkbox"/>
TEMPORARILY ABANDON <input type="checkbox"/>	CHANGE PLANS <input type="checkbox"/>	COMMENCE DRILLING OPNS. <input type="checkbox"/>	PLUG AND ABANDONMENT <input type="checkbox"/>
PULL OR ALTER CASING <input type="checkbox"/>		CASING TEST AND CEMENT JOB <input type="checkbox"/>	
OTHER: <input type="checkbox"/>		OTHER: CASING TEST <input checked="" type="checkbox"/>	

12. Describe Proposed or Completed Operations (Clearly state all pertinent details, and give pertinent dates, including estimated date of starting any proposed work) SEE RULE 1103.

08-05-92 THRU 08-07-92
 08-05-92: DA&S WELL SERVICE RU. DA&S WELL SERVICE FOUND A 3/4" PIN BREAK ON THE 1st ROD FROM SURFACE. FISHED PARTED ROD. PULLED 153 3/4" PLAIN RODS. INSTALLED BOP AND PULLED 123 JTS. 2-7/8" TBG. RAN A 5-7/8" BIT ON 120 JTS. 2-7/8" TBG. TO 3,800'.

08-06-92: RAN A 6-5/8" BAKER LOC-SET RBP ON 119 JTS. 2-7/8" TBG. AND SET AT 3,755'. CIRCULATED 6-5/8" CSG. CLEAN WITH 150 BBLs. WATER. PRESSURED UP ON CSG. TO 550# FOR 38 MINS. HELD OK. TOH WITH TBG. AND RBP. RAN 1 JT. 2-7/8" SALTA LINED TBG. AND 122 JTS. 2-7/8" TBG. FOR A TOTAL OF 123 JTS. SET TBG. O.E. AT 3,914', SN AT 3,913', 6-5/8" x 2-7/8" BAKER TAC AT 3,783' WITH 16,000# TENSION. REMOVED THE BOP AND INSTALLED THE WELLHEAD.

08-07-92: RAN A 20 x 125 - THBC 06-3-s-4 PUMP #A-0677 ON 154 3/4" RODS. LOADED TBG. WITH 20 BBLs WATER, CHECKED PUMP ACTION AND INSTALLED WELLHEAD CONNECTION. WELL PUMPING (CONTINUED ON BACK)

I hereby certify that the information above is true and complete to the best of my knowledge and belief.

SIGNATURE Terry L. Harvey by Bill TITLE STAFF ASSISTANT DATE 08-14-92
 TYPE OR PRINT NAME TERRY LYNN HARVEY TELEPHONE NO. (505) 393-2144

(This space for State Use)

APPROVED BY ORIGINAL SIGNED BY JERRY SEXTON TITLE DISTRICT I SUPERVISOR DATE AUG 21 '92
 CONDITIONS OF APPROVAL, IF ANY:

(24 HOUR TEST)

17 BOPD AND 15 BWPD

RECEIVED

JUN 20 1992

ON MOBILE UNIT

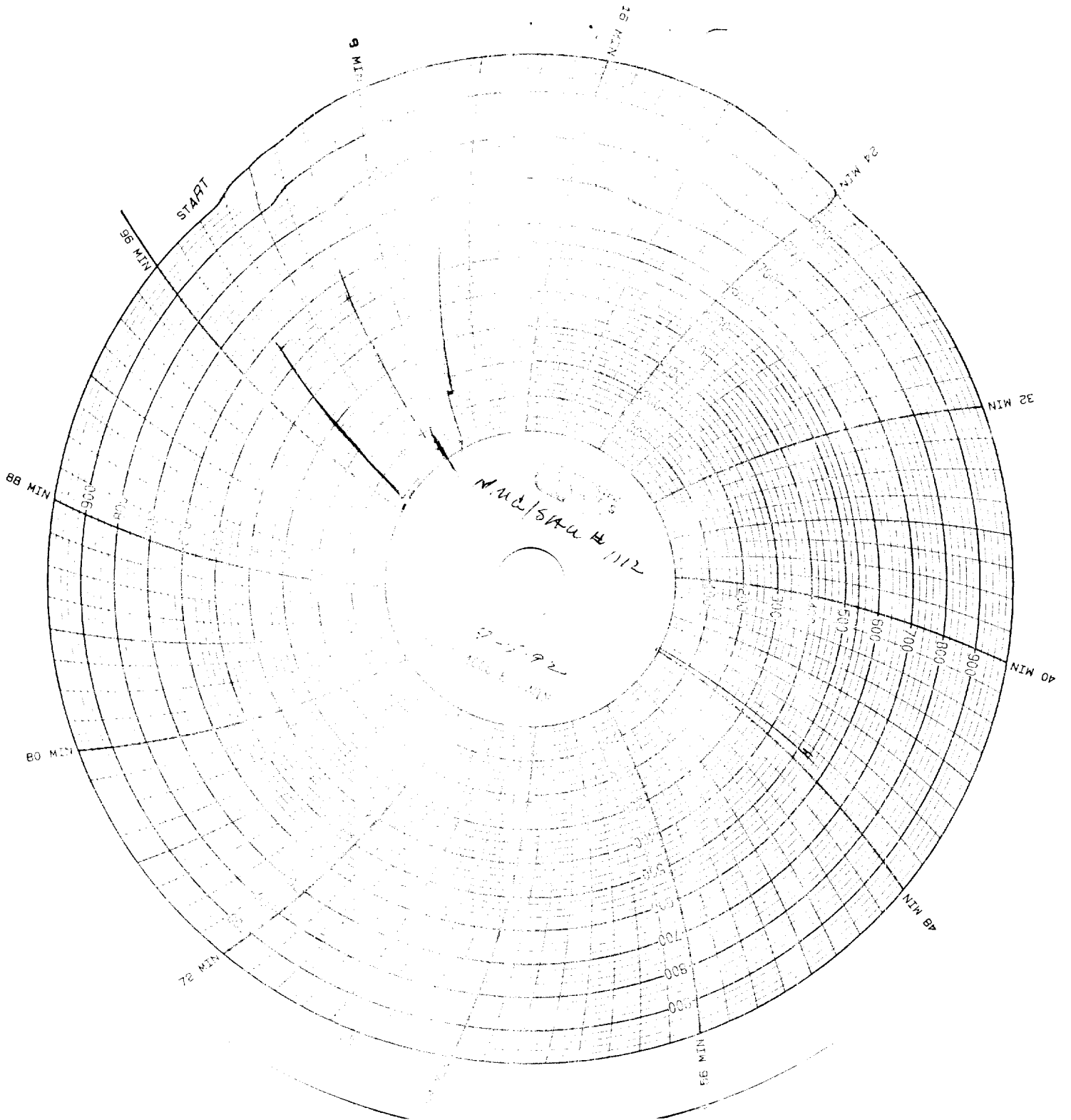

Huerfano Mesa
NMB/SAU #1112
8-6-92
Joe Hunter

RECEIVED
AUG 26 1992