

**OIL CONSERVATION DIVISION**

**DISTRICT I**  
P.O. Box 1980, Hobbs, NM 88240

P.O. Box 2088  
Santa Fe, New Mexico 87504-2088

**DISTRICT II**  
P.O. Drawer DD, Artesia, NM 88210

**DISTRICT III**  
1000 Rio Brazos Rd., Aztec, NM 87410

WELL API NO. 30-025-05773
5. Indicate Type of Lease STATE <input type="checkbox"/> FEE <input checked="" type="checkbox"/>
6. State Oil & Gas Lease No.
7. Lease Name or Unit Agreement Name NORTH MONUMENT G/SA UNIT BLOCK 15
8. Well No. 3
9. Pool name or Wildcat EUNICE MONUMENT G/SA

<p align="center"><b>SUNDRY NOTICES AND REPORTS ON WELLS</b> (DO NOT USE THIS FORM FOR PROPOSALS TO DRILL OR TO DEEPEN OR PLUG BACK TO A DIFFERENT RESERVOIR. USE "APPLICATION FOR PERMIT" (FORM C-101) FOR SUCH PROPOSALS.)</p>	
1. Type of Well: OIL WELL <input checked="" type="checkbox"/> GAS WELL <input type="checkbox"/> OTHER <input type="checkbox"/>	
2. Name of Operator AMERADA HESS CORPORATION	
3. Address of Operator DRAWER D, MONUMENT, NM 88265	
4. Well Location Unit Letter <u>C</u> : <u>330</u> Feet From The <u>NORTH</u> Line and <u>2310</u> Feet From The <u>WEST</u> Line Section <u>31</u> Township <u>19S</u> Range <u>37E</u> NMPM LEA County	
10. Elevation (Show whether DF, RKB, RT, GR, etc.)	

11. Check Appropriate Box to Indicate Nature of Notice, Report, or Other Data	
<p><b>NOTICE OF INTENTION TO:</b></p> <p>PERFORM REMEDIAL WORK <input type="checkbox"/> PLUG AND ABANDON <input type="checkbox"/></p> <p>TEMPORARILY ABANDON <input type="checkbox"/> CHANGE PLANS <input type="checkbox"/></p> <p>PULL OR ALTER CASING <input type="checkbox"/></p> <p>OTHER: <input type="checkbox"/></p>	<p><b>SUBSEQUENT REPORT OF:</b></p> <p>REMEDIAL WORK <input type="checkbox"/> ALTERING CASING <input type="checkbox"/></p> <p>COMMENCE DRILLING OPNS. <input type="checkbox"/> PLUG AND ABANDONMENT <input type="checkbox"/></p> <p>CASING TEST AND CEMENT JOB <input type="checkbox"/></p> <p>OTHER: <u>TESTED CASING</u> <input checked="" type="checkbox"/></p>

12. Describe Proposed or Completed Operations (Clearly state all pertinent details, and give pertinent dates, including estimated date of starting any proposed work) SEE RULE 1103.

6-30 THRU 7-5-93

MIRU DA&S WELL SER. PULLING UNIT & TOH WITH RODS AND PUMP. REMOVED 8-5/8" JOY-LARKIN TUBINGHEAD PACKING AND SLIP ASSEMBLY AND INSTALLED 8-5/8" LARKIN ADAPTER AND A 6" 900 MANUAL BOP. TOH WITH 2-7/8" 10V EUE TBG. & 7" BAKER TAC. TIH WITH 6-1/8" BIT, TAGGED AT 3,805' & TOH. TIH WITH 7" ELDER LOK-SET RETRIEVABLE BRIDGE PLUG, SET AT 3,730', CIRC. CASING WITH 130 BBLs. FRESH WATER AND PRESSURE TESTED CASING FR. 0' TO 3,730'. PRESS. DECREASED FR. 555 PSI TO 525 PSI IN 30 MIN. RELEASED RBP & TOH. TIH WITH 7" BAKER TUBING ANCHOR CATCHER WITH 45,000# SHEAR PINS AND 2-7/8" 10V EUE TBG. INSTALLED 8-5/8" JOY-LARKIN TUBINGHEAD SLIP ASSEMBLY AND PACKING. SET TAC AT 3,756' WITH 14,000# TENSION AND SN AT 3,753'. TIH WITH PUMP & RODS. LOADED TUBING WITH FRESH WATER AND CHECKED PUMP ACTION. RIGGED DOWN PULLING UNIT, CLEANED LOCATION AND RESUMED PROD. WELL. TEST OF 7-9-93: PROD. 5 B.O., 1 B.W., & 241 MCFGPD IN 24 HRS.

I hereby certify that the information above is true and complete to the best of my knowledge and belief.

SIGNATURE R. L. Wheeler, Jr. TITLE SUPV. ADMIN. SER. DATE 7-13-93

TYPE OR PRINT NAME ROY L. WHEELER, JR. TELEPHONE NO. 393-2144

(This space for State Use)

Original Signed by  
Paul Kautz  
Geologist

APPROVED BY \_\_\_\_\_ TITLE \_\_\_\_\_ DATE JUL 16 1993

CONDITIONS OF APPROVAL, IF ANY:

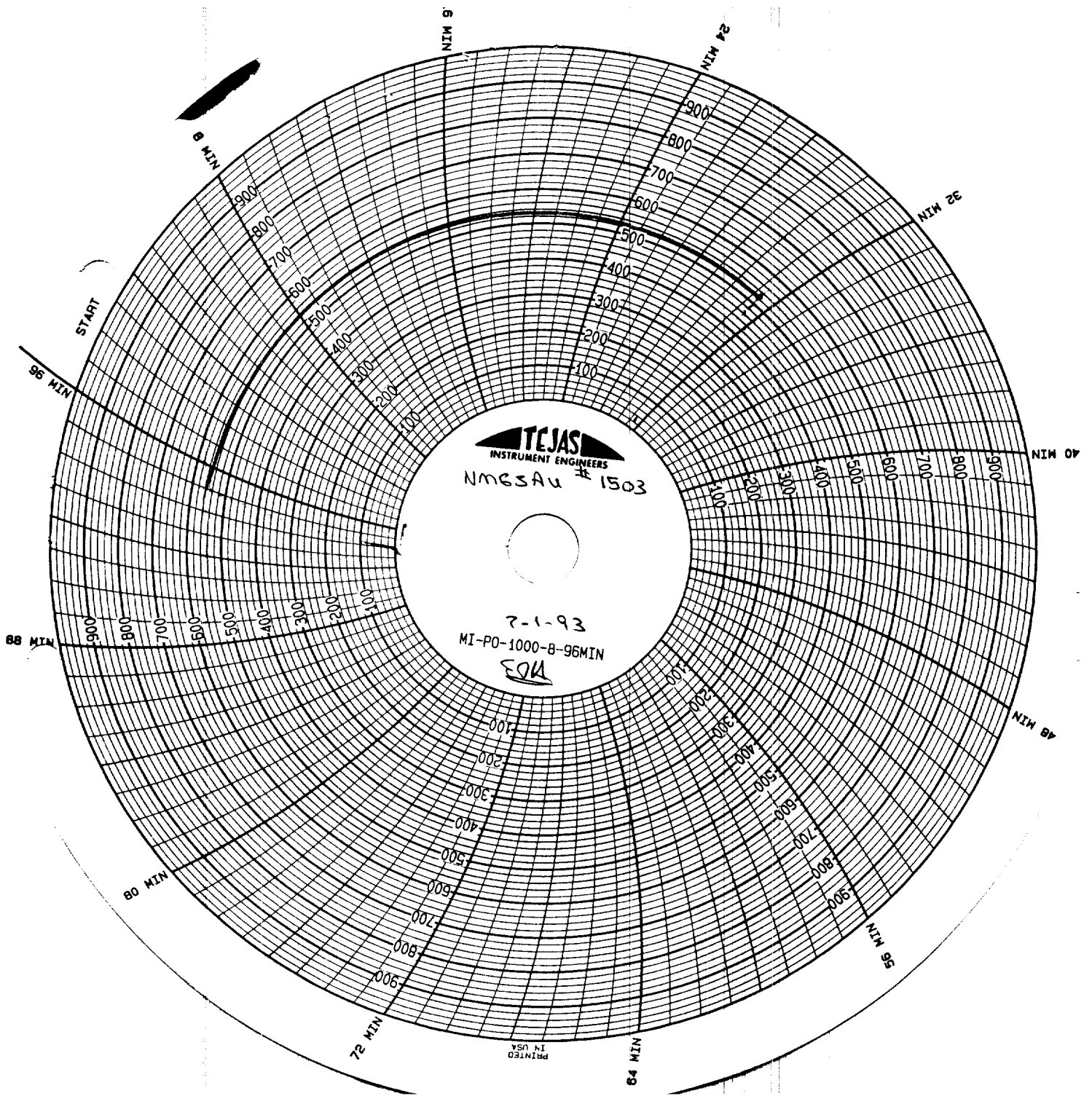

**RECEIVED**

JUL 15 1993

OFFICE