

**OIL CONSERVATION DIVISION**

1220 South St. Francis Dr.  
Santa Fe, NM 87504

**DISTRICT I**  
1625 N. French Dr., Hobbs, NM 88240

**DISTRICT II**  
811 S. First, Artesia, NM 88210

**DISTRICT III**  
1000 Rio Brazos Rd., Aztec, NM 87410

WELL API NO. 30-025-05784
5. Indicate Type of Lease STATE <input type="checkbox"/> FEE <input checked="" type="checkbox"/>
6. State Oil / Gas Lease No.
7. Lease Name or Unit Agreement Name North Monument G/SA Unit Blk. 16
8. Well No. 7
9. Pool Name or Wildcat Eunice Monument G/SA
10. Elevation (Show whether DF, RKB, RT,GR, etc.)

SUNDRY NOTICES AND REPORTS ON WELLS  
(DO NOT USE THIS FORM FOR PROPOSALS TO DRILL OR TO DEEPEN OR PLUG BACK TO A DIFFERENT RESERVOIR. USE "APPLICATION FOR PERMIT" (FORM C-101) FOR SUCH PROPOSALS.)

1. Type of Well OIL WELL  GAS WELL  OTHER Water Injection Well.

2. Name of Operator  
Amerada Hess Corporation

3. Address of Operator  
P.O. Box 840, Seminole, TX 79360

4. Well Location  
Unit Letter G 1980 Feet From The North Line and 1980 Feet From The East Line  
Section 32 Township 19S Range 37E NMPM Lea COUNTY

11. Check Appropriate Box to Indicate Nature of Notice, Report, or Other Data

<b>NOTICE OF INTENTION TO:</b>		<b>SUBSEQUENT REPORT OF:</b>	
PERFORM REMEDIAL WORK <input type="checkbox"/>	PLUG AND ABANDON <input type="checkbox"/>	REMEDIAL WORK <input type="checkbox"/>	ALTERING CASING <input type="checkbox"/>
TEMPORARILY ABANDON <input type="checkbox"/>	CHANGE PLANS <input type="checkbox"/>	COMMENCE DRILLING OPERATIONS <input type="checkbox"/>	PLUG AND ABANDONMENT <input type="checkbox"/>
PULL OR ALTER CASING <input type="checkbox"/>		CASING TEST AND CEMENT JOB <input type="checkbox"/>	
OTHER: _____ <input type="checkbox"/>		OTHER: _____ Casing Integrity Test. <input checked="" type="checkbox"/>	

12. Describe Proposed or Completed Operations (Clearly state all pertinent details, and give pertinent dates, including estimated date of starting any proposed work) SEE RULE 1103.

3-15 thru 3-20-2001

MIRU Pool Well Svc. pulling unit. Removed wellhead, installed BOP & TOH w/tbg. & pkr. TIH w/5-3/4" bit to 3902' & TOH. TIH w/6-5/8" RBP set at 3734' & press. tested csg. to 500 PSI for 30 min. Held OK. TOH w/RBP. TIH w/repd. 6-5/8" Loc-Set pkr. on 2-3/8" Poly-lined tbg. & set pkr. at 3717'. Removed BOP & installed wellhead. Circ. pkr. fluid & press. tested csg. to 530 PSI for 30 min. Chart attached. RDPU, cleaned location & continued injecting water.

I hereby certify that the information above is true and complete to the best of my knowledge and belief.

SIGNATURE Roy L. Wheeler, Jr. TITLE Bus. Svc. Spec. II DATE 03/22/2001

TYPE OR PRINT NAME Roy L. Wheeler, Jr. TELEPHONE NO. 915-758-6778

(This space for State Use)

APPROVED BY \_\_\_\_\_ TITLE ORIGINAL SIGNED BY GARY WINK FIELD #3110 DATE MAR 29 2001

CONDITIONS OF APPROVAL, IF ANY:

CS

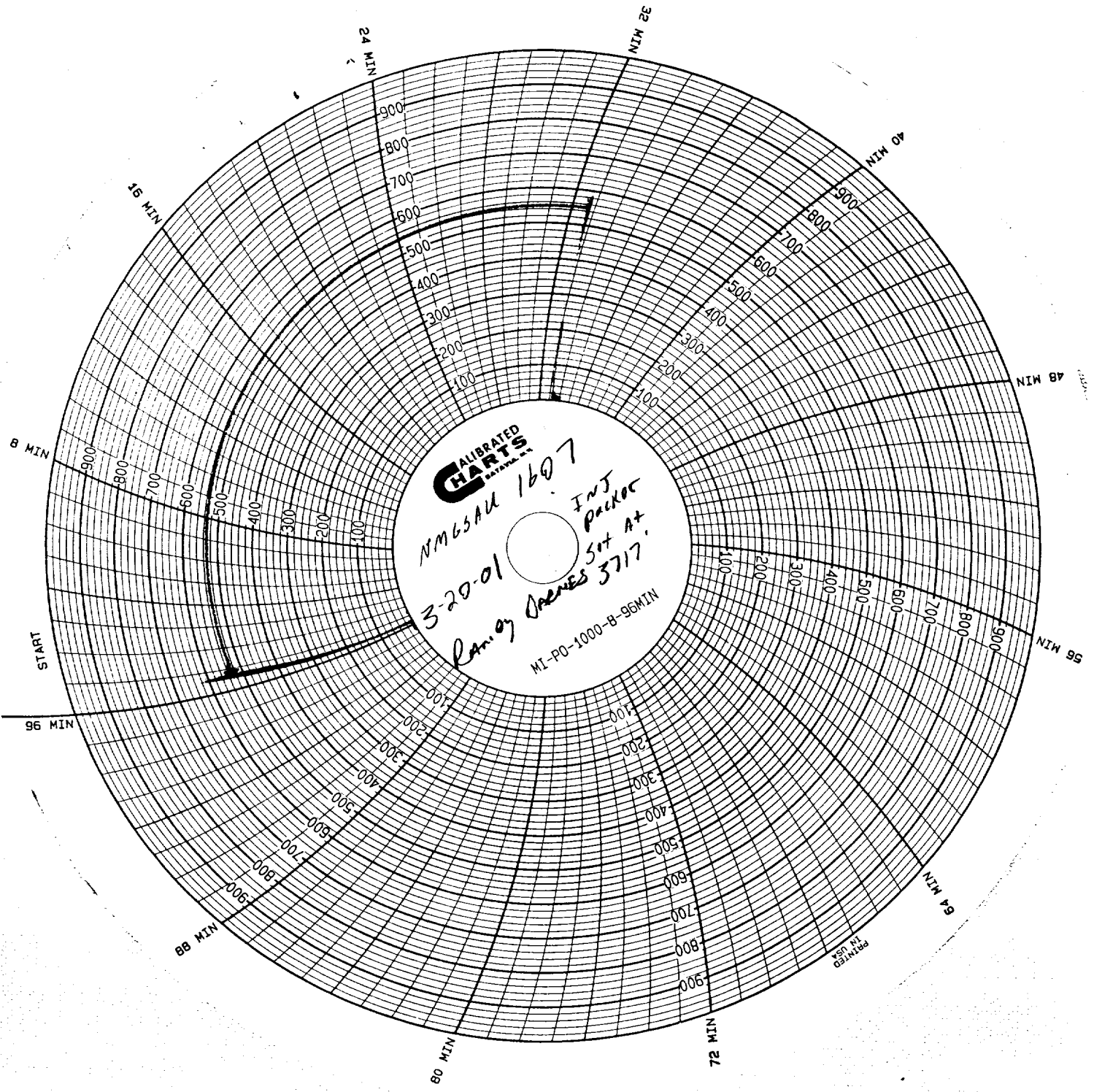

CALIBRATED  
CHARTS  
DETROIT, MI

NM65AU 1607  
3-20-01  
INTJ Packer  
Randy Jones 514 AX  
MI-PO-1000-B-96MIN

PRINTED  
IN  
USA