

OIL CONSERVATION DIVISION
P.O. Box 2088
Santa Fe, New Mexico 87504-2088

DISTRICT I
P.O. Box 1980, Hobbs, NM 88240

DISTRICT II
P.O. Drawer DD, Artesia, NM 88210

DISTRICT III
1000 Rio Brazos Rd., Aztec, NM 87410

WELL API NO.
3002505793

5. Indicate Type of Lease
STATE FEE

6. State Oil & Gas Lease No.

SUNDRY NOTICES AND REPORTS ON WELLS
(DO NOT USE THIS FORM FOR PROPOSALS TO DRILL OR TO DEEPEN OR PLUG BACK TO A DIFFERENT RESERVOIR. USE "APPLICATION FOR PERMIT" (FORM C-101) FOR SUCH PROPOSALS.)

7. Lease Name or Unit Agreement Name
Blk. 16
North Monument G/SA Unit

1. Type of Well:
OIL WELL GAS WELL OTHER

8. Well No.
13

2. Name of Operator
Amerada Hess Corporation

9. Pool name or Wildcat
Eunice Monument G/SA

3. Address of Operator
Drawer D, Monument, New Mexico 88265

4. Well Location
Unit Letter M : 660 Feet From The South Line and 660 Feet From The West Line
Section 32 Township 19S Range 37E NMPM Lea County

10. Elevation (Show whether DF, RKB, RT, GR, etc.)

11. Check Appropriate Box to Indicate Nature of Notice, Report, or Other Data

NOTICE OF INTENTION TO:		SUBSEQUENT REPORT OF:	
PERFORM REMEDIAL WORK <input type="checkbox"/>	PLUG AND ABANDON <input type="checkbox"/>	REMEDIAL WORK <input type="checkbox"/>	ALTERING CASING <input type="checkbox"/>
TEMPORARILY ABANDON <input type="checkbox"/>	CHANGE PLANS <input type="checkbox"/>	COMMENCE DRILLING OPNS. <input type="checkbox"/>	PLUG AND ABANDONMENT <input type="checkbox"/>
PULL OR ALTER CASING <input type="checkbox"/>		CASING TEST AND CEMENT JOB <input type="checkbox"/>	
OTHER: _____ <input type="checkbox"/>		OTHER: _____ Csg. Text. <input checked="" type="checkbox"/>	

12. Describe Proposed or Completed Operations (Clearly state all pertinent details, and give pertinent dates, including estimated date of starting any proposed work) SEE RULE 1103.
2-26 thru 2-28-92
MIRU D A & S Oil Well Svc. pulling unit & TOH w/rods & pump. Removed well head, installed BOP & TOH w/tbg. Ran 6-1/8" bit to 3799' & TOH. TIH w/7" Baker Md. R pkr. & set at 3700'. Chaparral Svc. loaded csg. & press. tested csg. to 540# for 38 min. Held OK. Chart attached. TOH w/pkr. TIH w/tbg. set OE at 3861'. Removed BOP & installed well head. TIH w/pump & rods. RDPU, cleaned location & resumed prod. well.
Test of 3-2-92: Prod. 17 b.o., 15 b.w., & 163 MCFGPD in 24 hrs.

I hereby certify that the information above is true and complete to the best of my knowledge and belief.
SIGNATURE R. L. Wheeler, Jr. TITLE Supv. Adm. Svc. DATE 3-7-92
TYPE OR PRINT NAME R. L. Wheeler, Jr. TELEPHONE NO. 505 393-2144

(This space for State Use)
ORIGINAL SIGNED BY JERRY SEXTON
DISTRICT I SUPERVISOR
APPROVED BY _____ TITLE _____ DATE _____
CONDITIONS OF APPROVAL, IF ANY:

MAR 12 1992

RECEIVED
MAR 11 1992
OCD HOBBS OFFICE

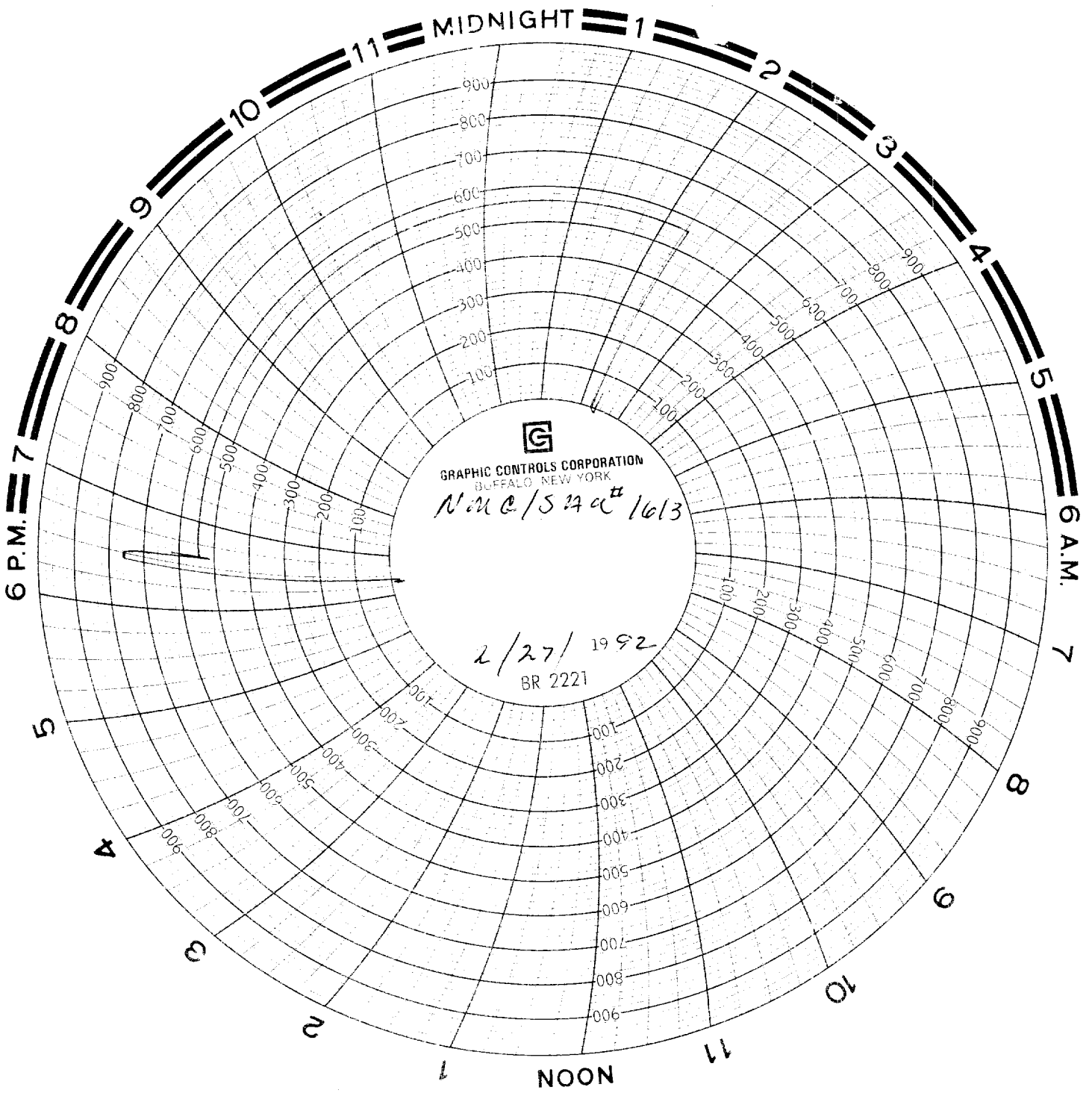

GRAPHIC CONTROLS CORPORATION
BUFFALO, NEW YORK

NAC/STC# 1613

2/27/1992

BR 2221

Chapman
Joe Faulkner
Unit 50

NINE/5AII # 1613

Amador River
Lee Shively
Providence Farm