

Submit 3 Copies
to Appropriate
District Office

State of New Mexico
Energy, Minerals and Natural Resources Department

Form C-103
Revised 1-1-89

DISTRICT I
P.O. Box 1980, Hobbs, NM 88240

DISTRICT II
P.O. Drawer DD, Artesia, NM 88210

DISTRICT III
1000 Rio Brazos Rd., Aztec, NM 87410

OIL CONSERVATION DIVISION
P.O. Box 2088
Santa Fe, New Mexico 87504-2088

WELL API NO. 30-025-05794 ✓
5. Indicate Type of Lease STATE <input type="checkbox"/> FEE <input checked="" type="checkbox"/>
6. State Oil & Gas Lease No.
7. Lease Name or Unit Agreement Name NORTH MONUMENT G/SA UNIT BLK. 16
8. Well No. 14
9. Pool name or Wildcat EUNICE MONUMENT G/SA

SUNDRY NOTICES AND REPORTS ON WELLS
(DO NOT USE THIS FORM FOR PROPOSALS TO DRILL OR TO DEEPEN OR PLUG BACK TO A DIFFERENT RESERVOIR. USE "APPLICATION FOR PERMIT" (FORM C-101) FOR SUCH PROPOSALS.)

1. Type of Well:
OIL WELL GAS WELL OTHER

2. Name of Operator
AMERADA HESS CORPORATION

3. Address of Operator
DRAWER D, MONUMENT, NM 88265

4. Well Location

Unit Letter N : 660 Feet From The SOUTH Line and 1980 Feet From The WEST Line

Section 32 Township 19S Range 37E NMPM LEA County

10. Elevation (Show whether DF, RKB, RT, GR, etc.)

11. Check Appropriate Box to Indicate Nature of Notice, Report, or Other Data

NOTICE OF INTENTION TO:		SUBSEQUENT REPORT OF:	
PERFORM REMEDIAL WORK <input type="checkbox"/>	PLUG AND ABANDON <input type="checkbox"/>	REMEDIAL WORK <input checked="" type="checkbox"/>	ALTERING CASING <input type="checkbox"/>
TEMPORARILY ABANDON <input type="checkbox"/>	CHANGE PLANS <input type="checkbox"/>	COMMENCE DRILLING OPNS. <input type="checkbox"/>	PLUG AND ABANDONMENT <input type="checkbox"/>
PULL OR ALTER CASING <input type="checkbox"/>		CASING TEST AND CEMENT JOB <input type="checkbox"/>	
OTHER: <input type="checkbox"/>		OTHER: <input type="checkbox"/>	

12. Describe Proposed or Completed Operations (Clearly state all pertinent details, and give pertinent dates, including estimated date of starting any proposed work) SEE RULE 1103.
3-4 THRU 3-9-93

MIRU X-PERT WELL SERVICE & PULLED RODS & PUMP. REMOVED WELLHEAD, INSTALLED BOP & TOH W/TBG. RAN A 6-1/8" BIT TO 3,787' & TOH. RAN A 7" X 2-7/8" BAKER LOK-SET RBP & SET PLUG AT 3,703'. STAR TOOL CIRC. 7" CSG. CLEAN W/140 BBLs. FRESH WATER. PRESS. UP ON CSG. TO 540 PSI FOR 39 MINS. HELD OK. LATCHED ONTO RBP & TOH. RAN A 6-1/8" BIT & TAGGED UP ON FILL AT 3,862'. STAR TOOL PUMPED WATER DOWN CSG. AT 1.0 BPM. STARTED ROTATING BIT & STROKING BAILER. CLEANED OUT FILL TO TD AT 3,895'. TOH W/BAILER & BIT. RECOVERED SAND, SCALE & FORMATION. RAN A 7" X 2-7/8" BAKER TAC & 2-7/8" TBG. SET O.E. AT 3,857'. TAC AT 3,694' W/14,000 PSI TENSION. RAN PUMP & RODS. STAR TOOL LOADED TBG. W/23 BBLs. FRESH WATER & CHECKED PUMP ACTION. RIGGED DOWN UNIT, CLEANED LOCATION AND RESUMED PROD. WELL.

TEST OF 3-16-93: PROD. 18 B.O.B, 17 B.W. & 124 MCFGPD IN 24 HRS.

I hereby certify that the information above is true and complete to the best of my knowledge and belief.

SIGNATURE R. L. Wheeler, Jr. TITLE SUPV. ADM. SVC. DATE 4-13-93

TYPE OR PRINT NAME R.L. WHEELER, JR. TELEPHONE NO. 393-2144

(This space for State Use)

Orig. Signed by
Paul Kautz
Geologist

APPROVED BY _____ TITLE _____ DATE _____

CONDITIONS OF APPROVAL, IF ANY:

APR 1 2 10 93

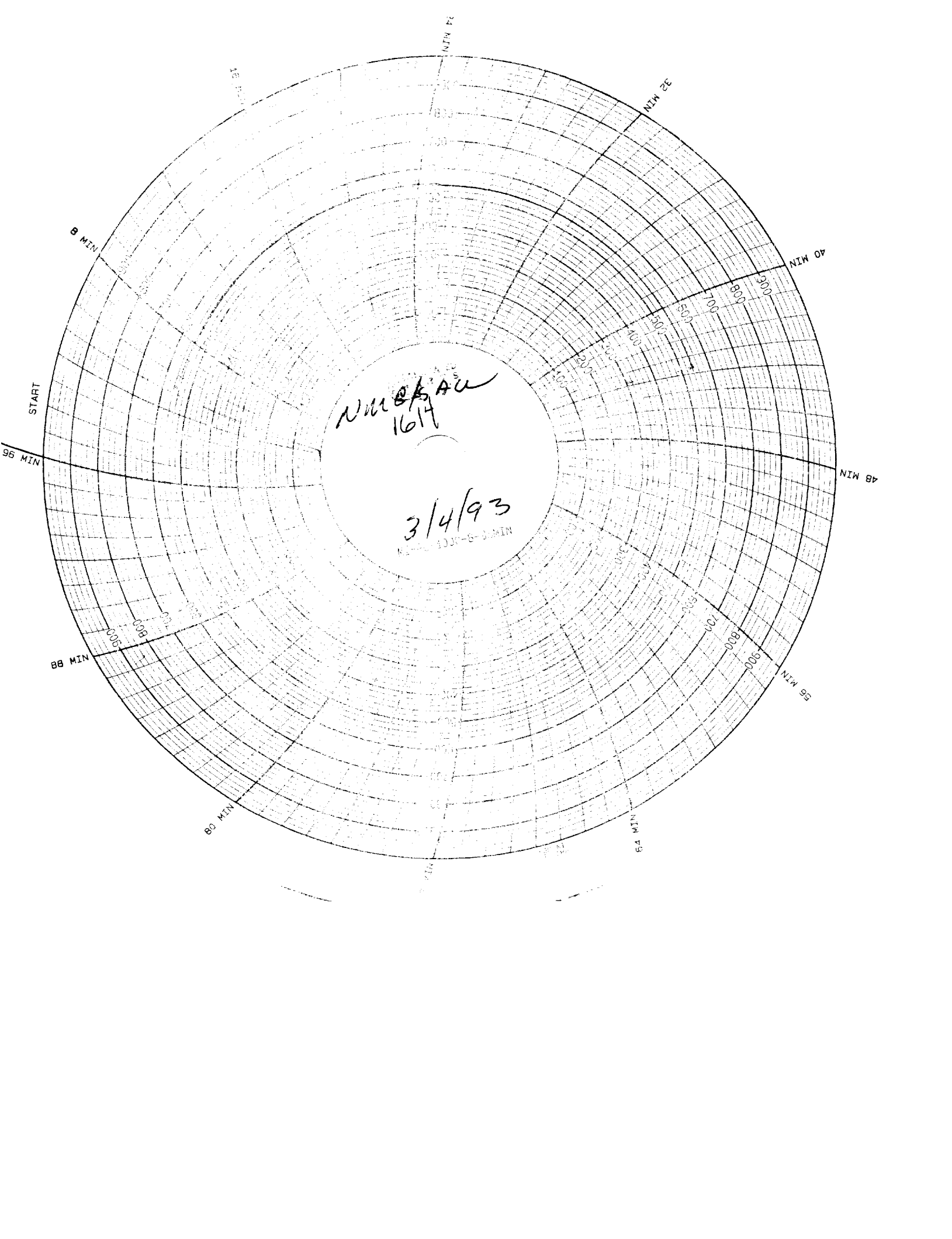

NUGAW
1617

3/4/93

M... 1000-8-10 MIN

MWD/SAU

1614

3/10/93

39 Main test

Joe Smith

AHC