

NEW MEXICO OIL CONSERVATION COMMISSION  
WELL LOCATION AND ACREAGE DEDICATION PLAT

Form C-102  
Supersedes C-128  
Effective 1-1-65

All distances must be from the outer boundaries of the Section.

Operator <b>Atlantic Richfield Company</b>			Lease <b>James H. Williams Com</b>		Well No. <b>1</b>
Unit Letter <b>E</b>	Section <b>34</b>	Township <b>19-S</b>	Range <b>37-E</b>	County <b>Lea</b>	
Actual Footage Location of Well: <b>1980</b> feet from the <b>North</b> line and <b>660</b> feet from the <b>West</b> line					
Ground Level Elev. <b>3565' GR</b>	Producing Formation <b>Queen</b>		Pool <b>Eumont Gas</b>	Dedicated Acreage: <b>240</b> Acres	

1. Outline the acreage dedicated to the subject well by colored pencil or hachure marks on the plat below.
2. If more than one lease is dedicated to the well, outline each and identify the ownership thereof (both as to working interest and royalty).
3. If more than one lease of different ownership is dedicated to the well, have the interests of all owners been consolidated by communitization, unitization, force-pooling, etc?

Yes  No If answer is "yes," type of consolidation \_\_\_\_\_

If answer is "no," list the owners and tract descriptions which have actually been consolidated. (Use reverse side of this form if necessary.) \_\_\_\_\_

No allowable will be assigned to the well until all interests have been consolidated (by communitization, unitization, forced-pooling, or otherwise) or until a non-standard unit, eliminating such interests, has been approved by the Commission.

R-37E

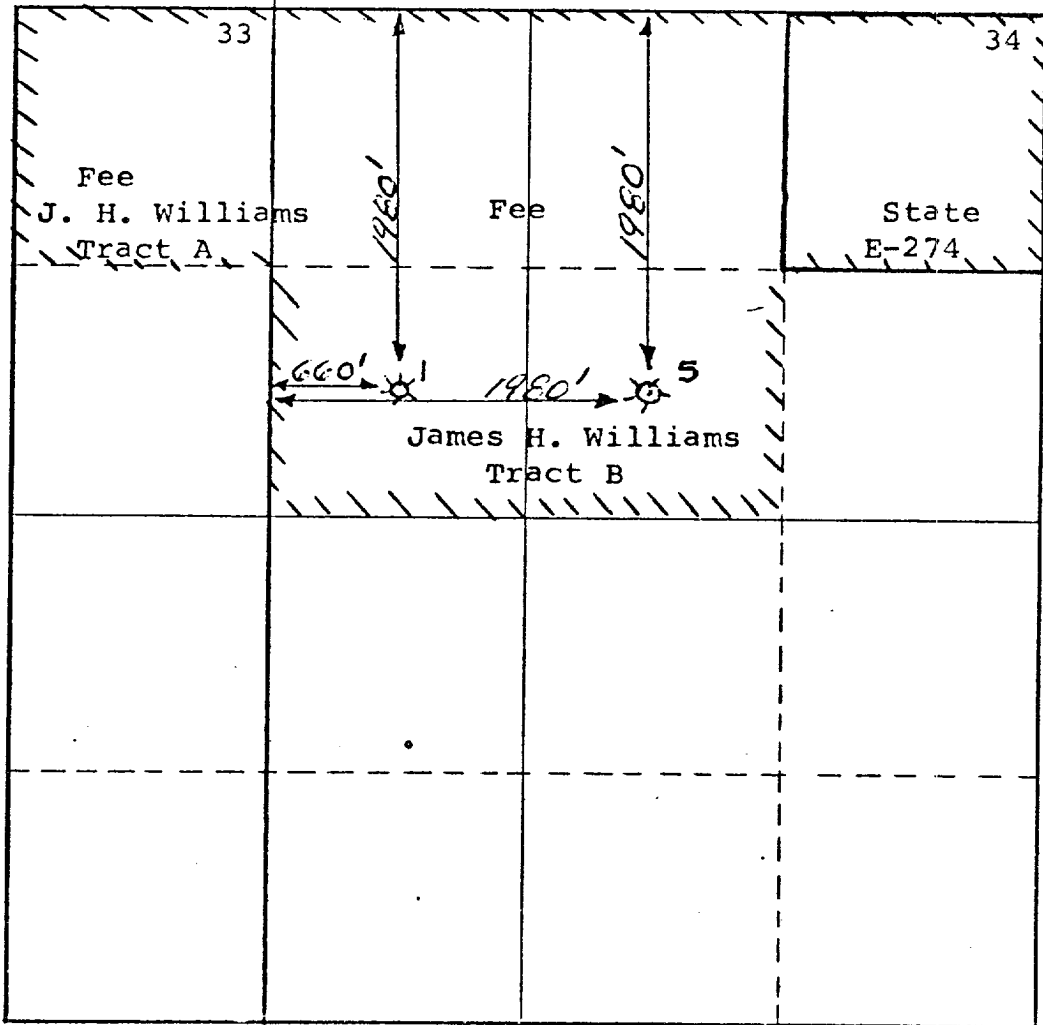

CERTIFICATION

I hereby certify that the information contained herein is true and complete to the best of my knowledge and belief.

*O. D. Bretches*

Name <b>O. D. Bretches</b>
Position <b>Dist. Drlg. Supervisor</b>
Company <b>Atlantic Richfield Co.</b>
Date <b>March 21, 1972</b>

I hereby certify that the well location shown on this plat was plotted from field notes of actual surveys made by me or under my supervision, and that the same is true and correct to the best of my knowledge and belief.

Date Surveyed
Registered Professional Engineer and/or Land Surveyor

Certificate No.

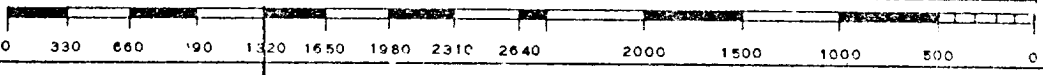

**NEW MEXICO OIL CONSERVATION COMMISSION**  
**WELL LOCATION AND ACREAGE DEDICATION PLAT**

FORM C-128  
 Revised 8/1/57

**SEE INSTRUCTIONS FOR COMPLETING THIS FORM ON THE REVERSE SIDE**

**SECTION A**

Operator: <b>Sinclair Oil &amp; Gas Company</b>		Lease <b>J. H. Williams Gas Unit</b>		Well No. <b>3</b>
Unit Letter <b>E</b>	Section <b>34</b>	Township <b>19 South</b>	Range <b>37 East</b>	County <b>Lea</b>
Actual Footage Location of Well: <b>1980</b> feet from the <b>North</b> line and <b>660</b> feet from the <b>West</b> line				
Ground Level Elev. <b>3565</b>	Producing Formation <b>Seven Rivers-Queen sd.</b>		Pool <b>Eumont Gas Pool</b>	Dedicated Acreage: <b>240</b> Acres

1. In the Operator the only owner in the dedicated acreage outlined on the plat below? YES  NO  ("Owner" means the person who has the right to drill into and to produce from any pool and to appropriate the production either for himself or for himself and another. (65-3-29 (e) NMSA 1955 Comp.)
2. If the answer to question one is "no," have the interests of all the owners been consolidated by communitization agreement or otherwise? YES  NO . If answer is "yes," Type of Consolidation \_\_\_\_\_
2. If the answer to question two is "no," list all the owners and their respective interests below:

Owner	Land Description

**SECTION B**

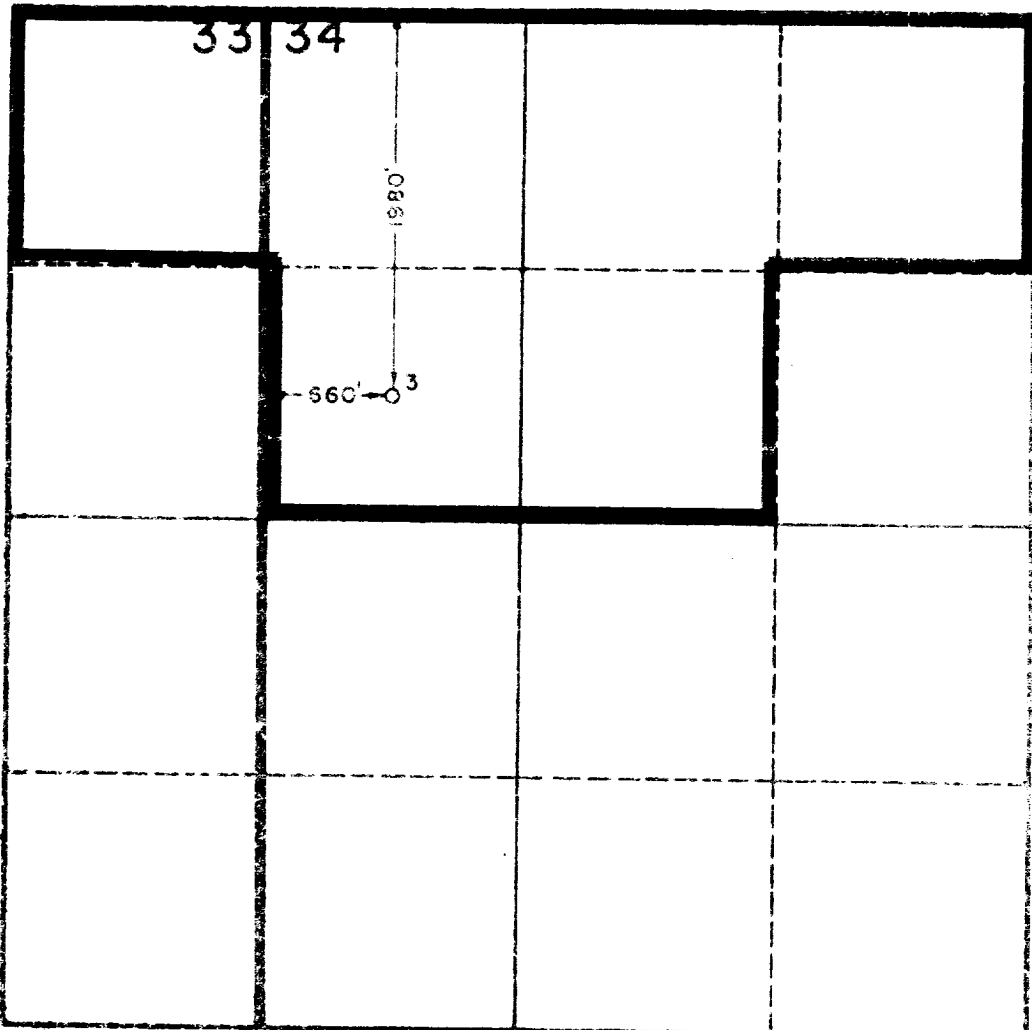

**CERTIFICATION**

I hereby certify that the information in SECTION A above is true and complete to the best of my knowledge and belief.

Name *D. P. Satterly*  
 Position \_\_\_\_\_  
 Div. Clerk Prod. Dept.  
 Company Sinclair Oil & Gas Co.  
 Date April 21, 1961

I hereby certify that the well location shown on the plat in SECTION B was plotted from field notes of actual surveys made by me or under my supervision, and that the same is true and correct to the best of my knowledge and belief.

Date Surveyed 12/12/53  
 Registered Professional Engineer and/or Land Surveyor  
Glenn Staley  
 Certificate No. 473



**NEW MEXICO  
OIL CONSERVATION COMMISSION**

Gas Well Plat

Date February 25, 1955

Sinclair Oil & Gas Company      J. H. Williams      3  
Operator                              Lease                              Well No.

Name of Producing Formation Queen      Pool Eumont Gas

No. Acres Dedicated to the Well 200

SECTION E/2 Sec. 33      W/2 Sec. 34      TOWNSHIP 19-S      RANGE 37-E

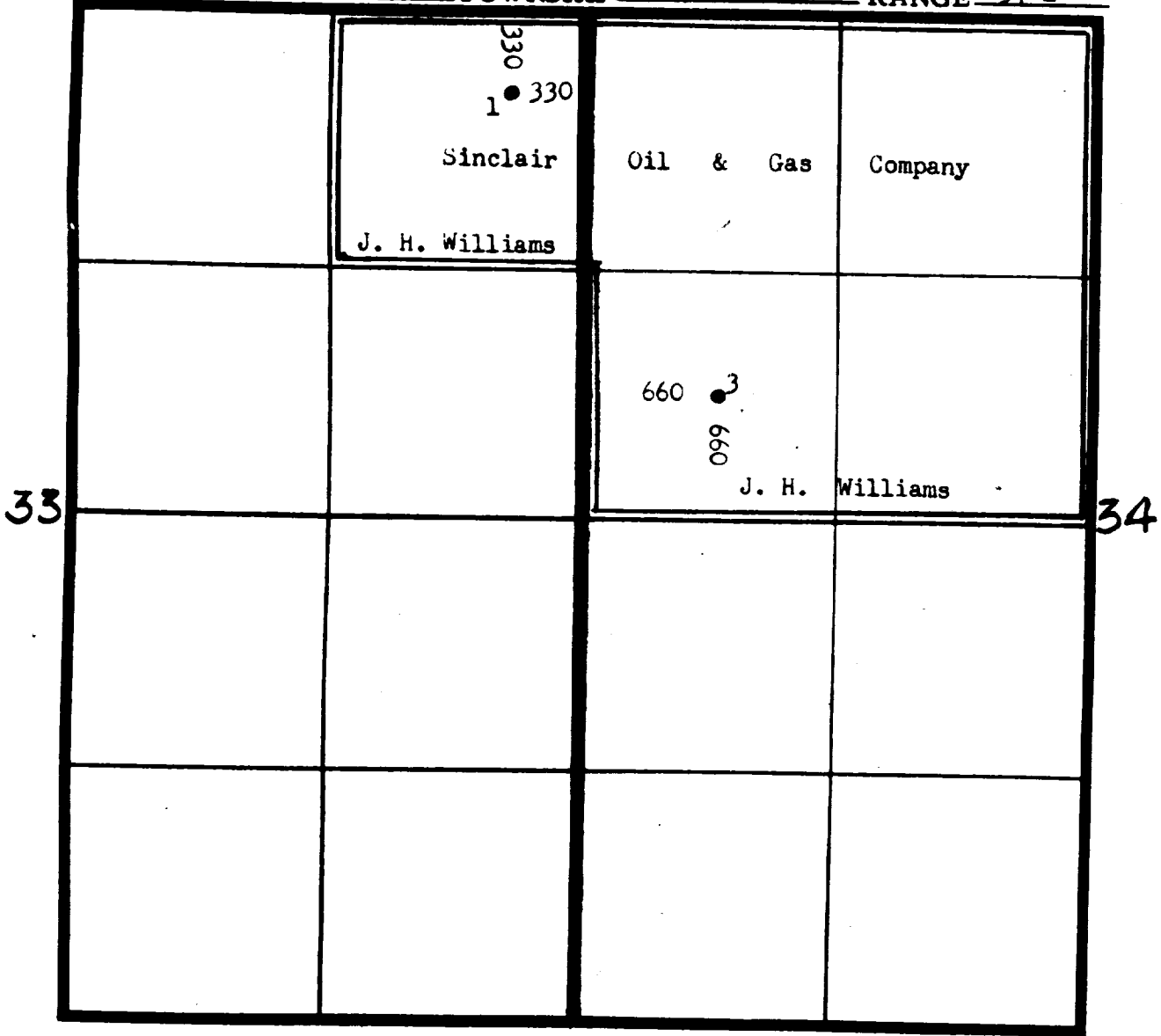

I hereby certify that the information given above is true and complete to the best of my knowledge.

Name R. M. Anderson  
Position Petroleum Engineer  
Representing Sinclair Oil & Gas Company  
Address Fort Worth, Texas

1. Is this gas well a dual completion?  
YES  NO

NEW MEXICO  
OIL CONSERVATION COMMISSION

Gas Well Plat  
**RECEIVED**

Date Jan 18 1954 1954

Sinclair Oil & Gas Co.  
Operator

James H. Williams  
Lease

Well No. 3

Name of Producing Formation Queen Pool Summit Gas

No. Acres Dedicated to the Well 160

SECTION 34 TOWNSHIP 19-South RANGE 37-East

660'  3 660'			

I hereby certify that the information given above is true and complete to the best of my knowledge.

Name C. Williams  
Position Administrative Assistant  
Representing Sinclair Oil & Gas Co.  
Address P.O. Box 521 - Tulsa, Okla.

INSTRUCTIONS

1. Is this gas well a dual completion? ~~Yes~~ No X.
  
2. If the answer to Question 1 is Yes, are there any other dually completed wells within the dedicated acreage?      Yes \_\_\_\_\_ No \_\_\_\_\_

A separate plat must be filed for each gas well, outlining the area dedicated to such well and showing the location of all other wells (oil and gas) within the outlined area.

Mail in duplicate to the district office for the district in which the well is located.