

Submit 3 Copies
to Appropriate
District Office

State of New Mexico
Energy, Minerals and Natural Resources Department

Form C-103
Revised 1-1-89

DISTRICT I
P.O. Box 1980, Hobbs, NM 88240

OIL CONSERVATION DIVISION

P.O. Box 2088

Santa Fe, New Mexico 87504-2088

DISTRICT II
P.O. Drawer DD, Artesia, NM 88210

DISTRICT III
1000 Rio Brazos Rd., Aztec, NM 87410

WELL API NO.	30-025-05825
5. Indicate Type of Lease	STATE <input type="checkbox"/> FEE <input checked="" type="checkbox"/>
6. State Oil & Gas Lease No.	

SUNDRY NOTICES AND REPORTS ON WELLS (DO NOT USE THIS FORM FOR PROPOSALS TO DRILL OR TO DEEPEN OR PLUG BACK TO A DIFFERENT RESERVOIR. USE "APPLICATION FOR PERMIT" (FORM C-101) FOR SUCH PROPOSALS.)			
1. Type of Well: OIL WELL <input type="checkbox"/> GAS WELL <input type="checkbox"/> OTHER <u>Water Injection</u>	7. Lease Name or Unit Agreement Name East Eumont Unit 008598		
2. Name of Operator OXY USA Inc.	16696	8. Well No. <u>83</u>	
3. Address of Operator P.O. Box 50250 Midland, TX 79710-0250	9. Pool name or Wildcat Eumont Yates 7 Rvr Qn 022800		
4. Well Location Unit Letter <u>C</u> : <u>660</u> Feet From The <u>North</u> Line and <u>1980</u> Feet From The <u>West</u> Line Section <u>34</u> Township <u>19S</u> Range <u>37E</u> NMPM Lea County	10. Elevation (Snow weather DF, RKB, RT, GR, etc.)		

11. Check Appropriate Box to Indicate Nature of Notice, Report, or Other Data

NOTICE OF INTENTION TO:		SUBSEQUENT REPORT OF:	
PERFORM REMEDIAL WORK <input type="checkbox"/>	PLUG AND ABANDON <input type="checkbox"/>	REMEDIAL WORK <input type="checkbox"/>	ALTERING CASING <input type="checkbox"/>
TEMPORARILY ABANDON <input type="checkbox"/>	CHANGE PLANS <input type="checkbox"/>	COMMENCE DRILLING OPNS. <input type="checkbox"/>	PLUG AND ABANDONMENT <input type="checkbox"/>
PULL OR ALTER CASING <input type="checkbox"/>		CASING TEST AND CEMENT JOB <input type="checkbox"/>	
OTHER: _____ <input type="checkbox"/>		OTHER: <u>CIT - TA STATUS</u> <input checked="" type="checkbox"/>	

12. Describe Proposed or Completed Operations (Clearly state all pertinent details, and give pertinent dates, including estimated date of starting any proposed work) SEE RULE 1103.

TD - 3700' PBTD - 3814' PERFS - 3761-3799' PKR/CIBP - 3640'

OXY USA INC. REQUESTS TO TEMPORARILY ABANDON THIS WELL FOR FUTURE EXPANSION OF THE WATERFLOOD UNIT.

This Approval of Temporary Abandonment Expires 6/17/2008

1) NOTIFIED ~~DEM~~/NMOCD OF CASING INTEGRITY TEST.

2) RU PUMP TRUCK 4/17/97, PRESSURE TEST CASING TO 500 # FOR 30 MIN.

I hereby certify that the information above is true and complete to the best of my knowledge and belief.

SIGNATURE David Stewart TITLE Regulatory Analyst DATE 6/12/97

TYPE OR PRINT NAME David Stewart TELEPHONE NO. 9156855717

(This space for State Use) ORIGINAL SIGNED BY CHRIS WILLIAMS
DISTRICT I SUPERVISOR

APPROVED BY _____ TITLE _____ DATE JUN 17 1997

CONDITIONS OF APPROVAL, IF ANY:

JCB

dp

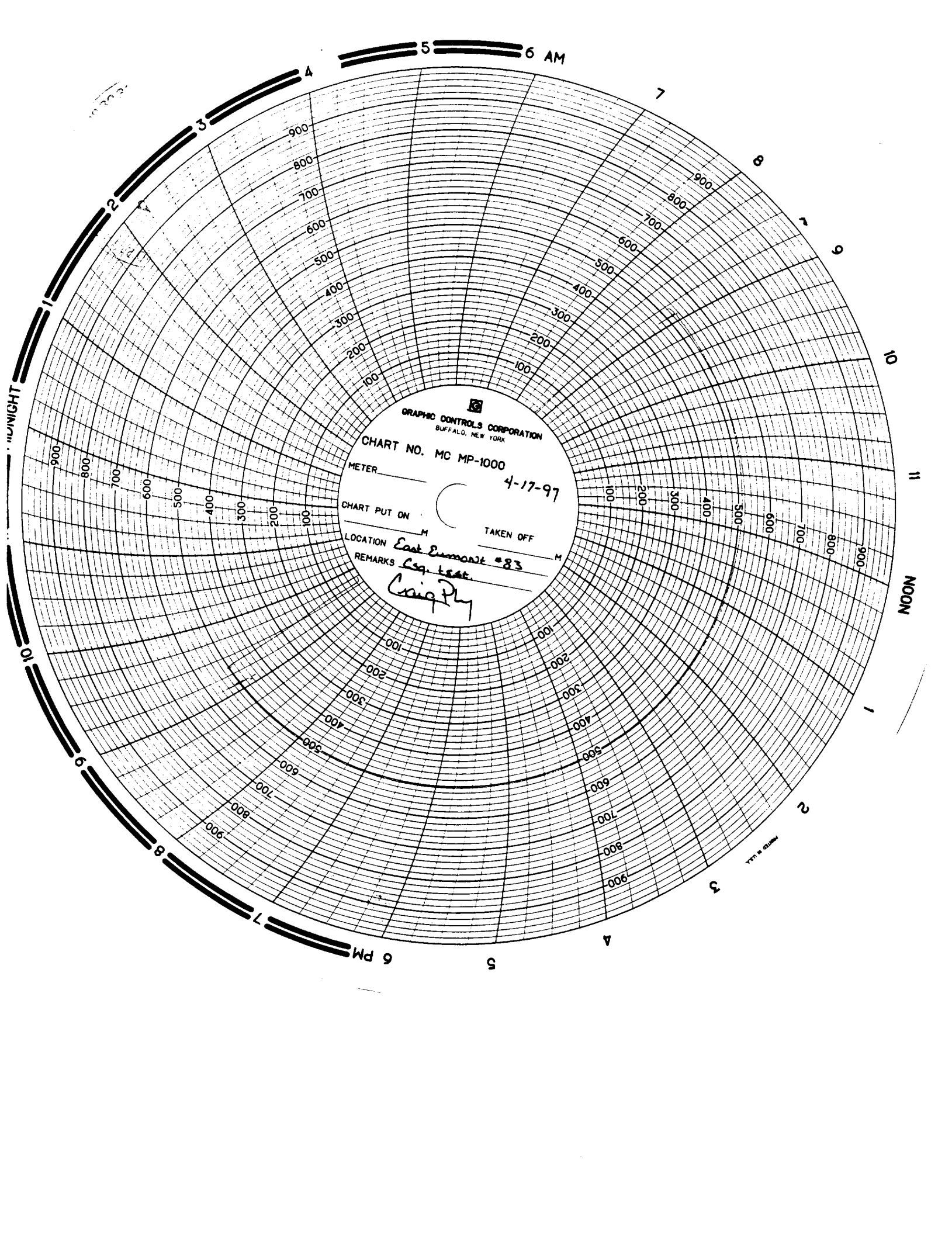

GRAPHIC CONTROLS CORPORATION
BUFFALO, NEW YORK

CHART NO. MC MP-1000

METER _____ 4-17-97

CHART PUT ON _____ M TAKEN OFF _____ M

LOCATION *East Summit #83*

REMARKS *Log test*
Craig Ply

12 MIDNIGHT

10

11

NOON

1

2

3

4

5

6 PM

7

8

9

10

4

500

600

700

800

900

7

800

700

600

500

400

300

200

100

7

6

10

100

200

300

400

500

600

700

800

900

100

200

300

400

500

10

900

800

700

600

500

400

300

200

100

900

800

700

600

500

400

300

200

100

900

800

700

600

500

400

300

200

100

900

800

700

600

500

400

300

200

100

900

800

700

600

500

400

300

200

100

900

800

700

600

500

400

300

200

100

900

800

700

600

500

400

300

200

100

900

800

700

600

500

400

300

200

100

900

800

700

600

500

400

300

200

100

900

800

700

600

500

400

300

200

100

900

800

700

600

500

400

300

200

100

900

800

700

600

500

400

300

200

100

900

800

700

600

500

400

300

200

100

900

800

700

600

500

400

300

200

100

900

800

700

600

500

400

300

200

100

900

800

700

600

500

400

300

200

100

900

800

700

600

500

400

300

200

100

900

800

700

600

500

400

300

200

100

900

800

700

600

500

400

300

200

100

900

800

700

600

500

400

300

200

100

900

800

700

600

500

400

300

200

100

900

800

700

600

500

400

300

200

100

900

800

700

600

500

400

300

200

100

900

800

700

600

500

400

300

200

100

900

800

700

600

500

400

300

200

100

900

800

700

600

500

400

300

200

100

900

800

700

600

500

400

300

200

100

900

800

700

600

500

400

300

200

100

900

800

700

600

500

400

300

200

100

900

800

700

600

500

400

300

200

100

900

800

700