

Submit 3 Copies To Appropriate District Office  
 District I  
 1625 N. French Dr., Hobbs, NM 87240  
 District II  
 811 South First, Artesia, NM 87210  
 District III  
 1000 Rio Brazos Rd., Aztec, NM 87410  
 District IV  
 2040 South Pacheco, Santa Fe, NM 87505

State of New Mexico  
 Energy, Minerals and Natural Resources

Form C-103  
 Revised March 25, 1999

OIL CONSERVATION DIVISION  
 2040 South Pacheco  
 Santa Fe, NM 87505

WELL API NO. 30-025-05847
5. Indicate Type of Lease STATE <input checked="" type="checkbox"/> FEE <input type="checkbox"/>
6. State Oil & Gas Lease No. 3935
7. Lease Name or Unit Agreement Name: East Eumont Unit
8. Well No. 123
9. Pool name or Wildcat Eumont Yates 7Rvr On
10. Elevation (Show whether DR, RKB, RT, GR, etc.)

**SUNDRY NOTICES AND REPORTS ON WELLS**  
 (DO NOT USE THIS FORM FOR PROPOSALS TO DRILL OR TO DEEPEN OR PLUG BACK TO A DIFFERENT RESERVOIR. USE "APPLICATION FOR PERMIT" (FORM C-101) FOR SUCH PROPOSALS.)

1. Type of Well:  
 Oil Well  Gas Well  Other Injection

2. Name of Operator  
OXY USA WTP Limited Partnership 192463

3. Address of Operator  
P.O. Box 50250 Midland, TX 79710-0250

4. Well Location  
 Unit Letter M : 560 feet from the South line and 560 feet from the West line  
 Section 1 Township 20S Range 37E NMPM County Lea

11. Check Appropriate Box to Indicate Nature of Notice, Report, or Other Data

<b>NOTICE OF INTENTION TO:</b>		<b>SUBSEQUENT REPORT OF:</b>	
PERFORM REMEDIAL WORK <input type="checkbox"/>	PLUG AND ABANDON <input type="checkbox"/>	REMEDIAL WORK <input type="checkbox"/>	ALTERING CASING <input type="checkbox"/>
TEMPORARILY ABANDON <input type="checkbox"/>	CHANGE PLANS <input type="checkbox"/>	COMMENCE DRILLING OPNS. <input type="checkbox"/>	PLUG AND ABANDONMENT <input type="checkbox"/>
PULL OR ALTER CASING <input type="checkbox"/>	MULTIPLE COMPLETION <input type="checkbox"/>	CASING TEST AND CEMENT JOB <input type="checkbox"/>	
OTHER: <input type="checkbox"/>		OTHER: <u>MIT &amp; TA Status</u>	<input checked="" type="checkbox"/>

12. Describe Proposed or Completed Operations (Clearly state all pertinent details, and give pertinent dates, including estimated date of starting any proposed work). SEE RULE 1103. For Multiple Completions: Attach wellbore diagram of proposed completion or recompilation.

OXY USA WTP LP requests to temporarily abandon this well for possible future use.

TD- 6925' PBTD- 3830' Perfs- 3717-3815' Pkr/~~CEP~~ 3594'

1. Notify ~~BEM~~/NMDCD of casing integrity test 24hrs in advance.
2. RU pump truck 5/2162, circulate well with treated water, pressure test casing to 480 # for 30 min.

Completion Expires 6/14/07

I hereby certify that the information above is true and complete to the best of my knowledge and belief.

SIGNATURE David Stewart TITLE Sr. Regulatory Analyst DATE 6/10/02

Type or print name David Stewart Telephone No. 915-685-5717

(This space for State use)  
 APPROVED BY \_\_\_\_\_ ORIGINAL SIGNED BY GARY W. WINK  
 Conditions of approval, if any: \_\_\_\_\_ OC FIELD REPRESENTATIVE II/STAFF MANAGER DATE 6/11/02

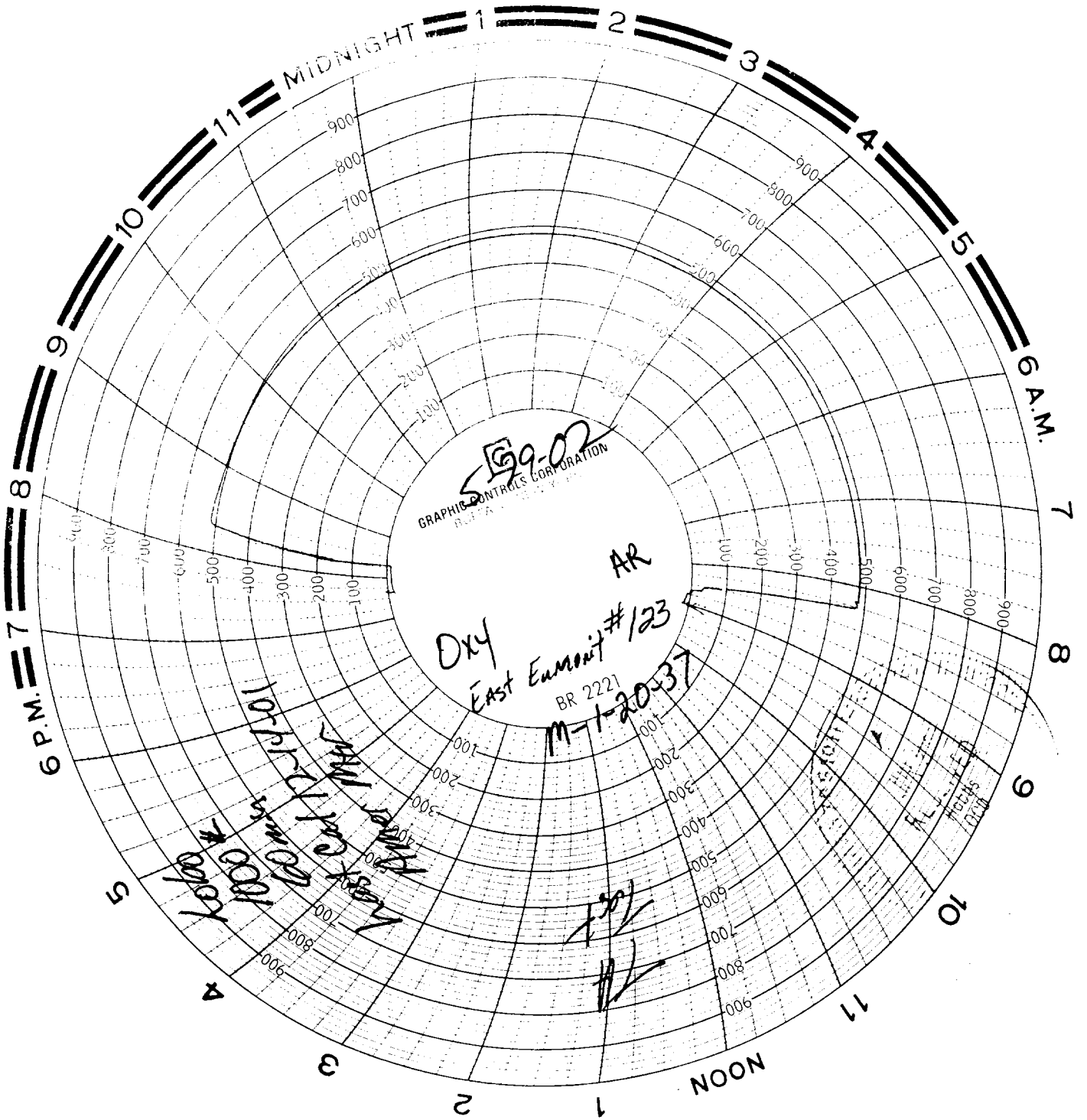

599-02  
 GRAPHIC CONTROLS CORPORATION  
 RUTHERFORD, N.J.

AR  
 DXY  
 East Eumoit #123  
 BR 2221  
 M-1-20-37

10:15 PM  
 10:00 PM  
 9:45 PM  
 9:30 PM  
 9:15 PM  
 9:00 PM  
 8:45 PM  
 8:30 PM  
 8:15 PM  
 8:00 PM  
 7:45 PM  
 7:30 PM  
 7:15 PM  
 7:00 PM  
 6:45 PM  
 6:30 PM  
 6:15 PM  
 6:00 PM  
 5:45 PM  
 5:30 PM  
 5:15 PM  
 5:00 PM  
 4:45 PM  
 4:30 PM  
 4:15 PM  
 4:00 PM  
 3:45 PM  
 3:30 PM  
 3:15 PM  
 3:00 PM  
 2:45 PM  
 2:30 PM  
 2:15 PM  
 2:00 PM  
 1:45 PM  
 1:30 PM  
 1:15 PM  
 1:00 PM  
 11:45 AM  
 11:30 AM  
 11:15 AM  
 11:00 AM  
 10:45 AM  
 10:30 AM  
 10:15 AM  
 10:00 AM  
 9:45 AM  
 9:30 AM  
 9:15 AM  
 9:00 AM  
 8:45 AM  
 8:30 AM  
 8:15 AM  
 8:00 AM  
 7:45 AM  
 7:30 AM  
 7:15 AM  
 7:00 AM  
 6:45 AM  
 6:30 AM  
 6:15 AM  
 6:00 AM  
 5:45 AM  
 5:30 AM  
 5:15 AM  
 5:00 AM  
 4:45 AM  
 4:30 AM  
 4:15 AM  
 4:00 AM  
 3:45 AM  
 3:30 AM  
 3:15 AM  
 3:00 AM  
 2:45 AM  
 2:30 AM  
 2:15 AM  
 2:00 AM  
 1:45 AM  
 1:30 AM  
 1:15 AM  
 1:00 AM

10:15 PM  
 10:00 PM  
 9:45 PM  
 9:30 PM  
 9:15 PM  
 9:00 PM  
 8:45 PM  
 8:30 PM  
 8:15 PM  
 8:00 PM  
 7:45 PM  
 7:30 PM  
 7:15 PM  
 7:00 PM  
 6:45 PM  
 6:30 PM  
 6:15 PM  
 6:00 PM  
 5:45 PM  
 5:30 PM  
 5:15 PM  
 5:00 PM  
 4:45 PM  
 4:30 PM  
 4:15 PM  
 4:00 PM  
 3:45 PM  
 3:30 PM  
 3:15 PM  
 3:00 PM  
 2:45 PM  
 2:30 PM  
 2:15 PM  
 2:00 PM  
 1:45 PM  
 1:30 PM  
 1:15 PM  
 1:00 PM  
 11:45 AM  
 11:30 AM  
 11:15 AM  
 11:00 AM  
 10:45 AM  
 10:30 AM  
 10:15 AM  
 10:00 AM  
 9:45 AM  
 9:30 AM  
 9:15 AM  
 9:00 AM  
 8:45 AM  
 8:30 AM  
 8:15 AM  
 8:00 AM  
 7:45 AM  
 7:30 AM  
 7:15 AM  
 7:00 AM  
 6:45 AM  
 6:30 AM  
 6:15 AM  
 6:00 AM  
 5:45 AM  
 5:30 AM  
 5:15 AM  
 5:00 AM  
 4:45 AM  
 4:30 AM  
 4:15 AM  
 4:00 AM  
 3:45 AM  
 3:30 AM  
 3:15 AM  
 3:00 AM  
 2:45 AM  
 2:30 AM  
 2:15 AM  
 2:00 AM  
 1:45 AM  
 1:30 AM  
 1:15 AM  
 1:00 AM