

NEW MEXICO  
OIL CONSERVATION COMMISSION

Form C-128

Well Location and/or Gas Proration Plat

NOTES OFFICE  
Date May 10, 1956

Operator Humble Oil & Ref Co. Lease New Mexico, State "AG" Lse. No. 37722

Well No. 2 Section 1 Township 20 South Range 37 East NMPM

Located 1980 Feet From North Line, 660 Feet From West Line,

Lea County, New Mexico. G. L. Elevation \_\_\_\_\_

Name of Producing Formation Queen Pool Eumont Dedicated Acreage 40 Ac

(Note: All distances must be from outer boundaries of Section)

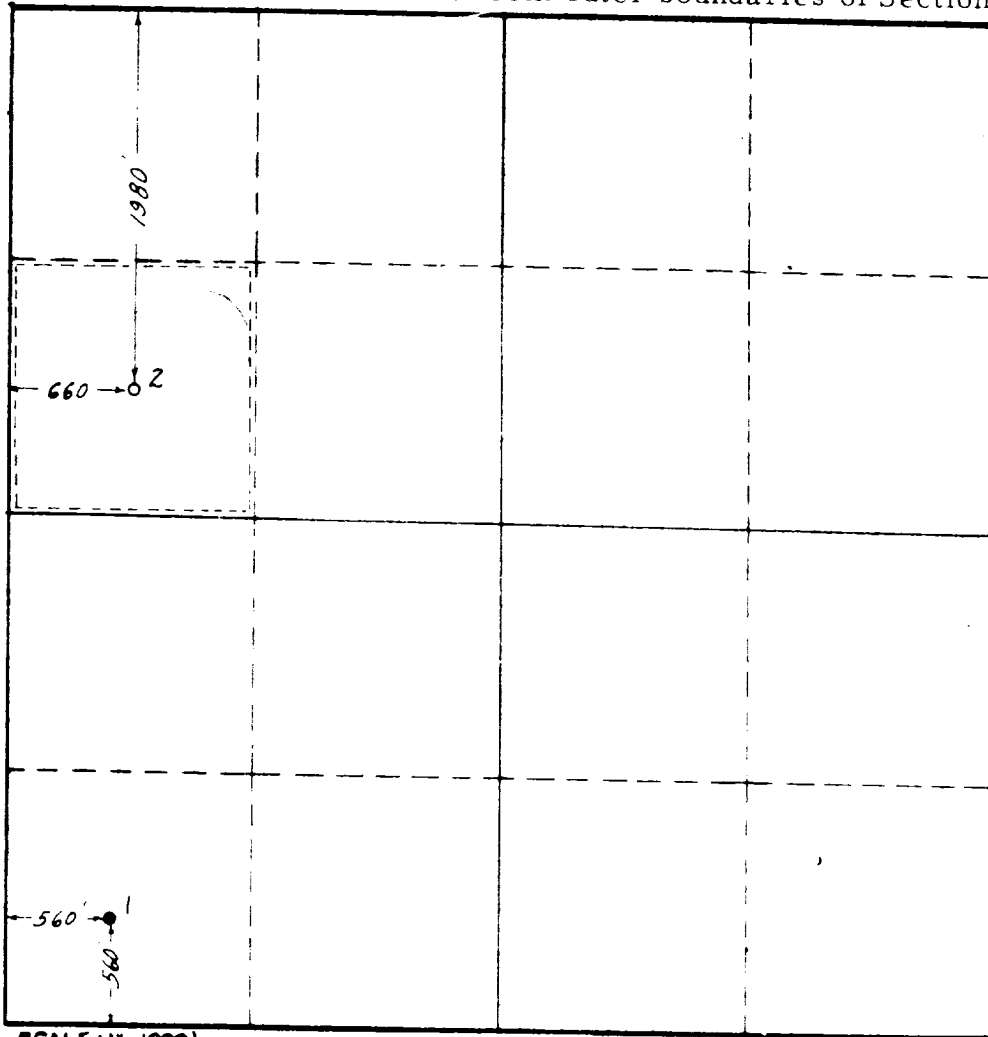

SCALE: 1" = 1000'

1. Is this Well a Dual Comp. ? Yes \_\_\_ No

2. If the answer to Question 1 is yes, are there any other dually completed wells within the dedicated acreage? Yes \_\_\_ No \_\_\_

This is to certify that the above plat was prepared from field notes of actual surveys made by me or under my supervision and that the same are true and correct to the best of my knowledge and belief.

Name N. E. Henkel  
Position Assistant Division Superintendent  
Representing Humble Oil & Refining Co.  
Address Box 1600 Midland, Texas

Date Surveyed May 8, 1956  
E. T. Shaban  
Registered Professional Engineer and/or  
Land Surveyor  
Humble Lse. No. 37722

WA 2130