

NEW MEXICO OIL CONSERVATION COMMISSION
Well Location and Acreage Dedication Plat



HOBBS OFFICE 000

Section A.

Date 8-3-57

Operator Cities Service Oil Co. Lease 1057 AUG State AR 50
 Well No. 2 Unit Letter N Section 2 Township 20 S Range 37 E NMPM
 Located 660 Feet From South Line 1980 Feet From West Line
 County Lea G. L. Elevation 3037 (200.) Dedicated Acreage 10 Acres
 Name of Producing Formation Osage Pool Osage

1. Is the Operator the only owner* in the dedicated acreage outlined on the plat below?
 Yes No .
2. If the answer to question one is "no," have the interests of all the owners been consolidated by communitization agreement or otherwise? Yes No . If answer is "yes," Type of Consolidation _____
3. If the answer to question two is "no," list all the owners and their respective interests below:

<u>Owner</u>	<u>Land Description</u>

Section B

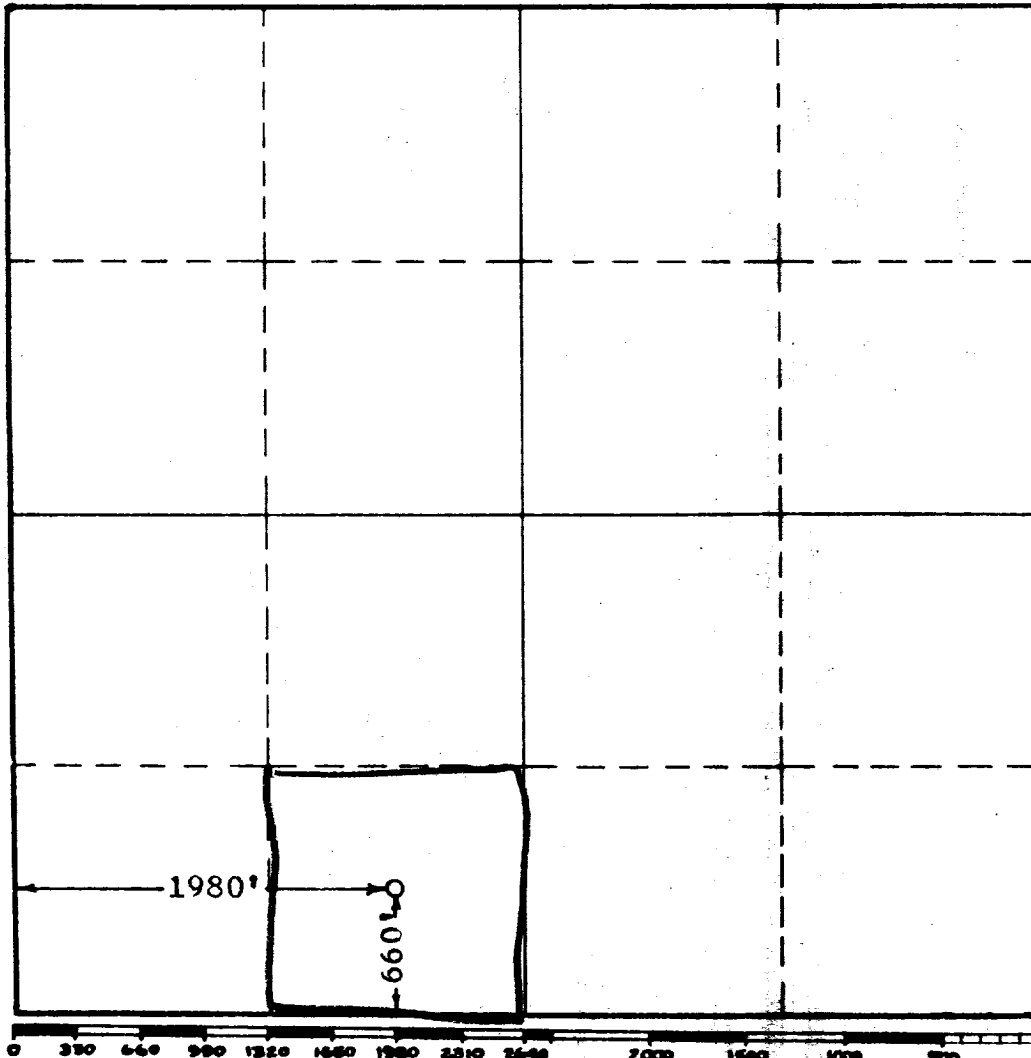

This is to certify that the information in Section A above is true and complete to the best of my knowledge and belief.

Cities Service Oil Company

(Operator)

[Signature]
 (Representative)

Box 97, Hobbs, New Mexico

Address

This is to certify that the well location shown on the plat in Section B was plotted from field notes of actual surveys made by me or under my supervision and that the same is true and correct to the best of my knowledge and belief.

Date Surveyed 8-3-57

[Signature]
 Registered Professional
 Engineer and/or Land Surveyor.

Certificate No. 676

1941