

OIL CONSERVATION DIVISION

1220 South St. Francis Dr. Santa Fe, NM 87504

DISTRICT I 1625 N. French Dr., Hobbs, NM 88240
DISTRICT II 811 S. First, Artesia, NM 88210
DISTRICT III 1000 Rio Brazos Rd., Aztec, NM 87410

WELL API NO. 30-025-05890
5. Indicate Type of Lease STATE [ ] FEE [x]
6. State Oil / Gas Lease No.
7. Lease Name or Unit Agreement Name North Monument G/SA Unit Blk. 22
8. Well No. 14
9. Pool Name or Wildcat Eunice Monument G/SA
10. Elevation (Show whether DF, RKB, RT,GR, etc.)

SUNDRY NOTICES AND REPORTS ON WELLS (DO NOT USE THIS FORM FOR PROPOSALS TO DRILL OR TO DEEPEN OR PLUG BACK TO A DIFFERENT RESERVOIR. USE "APPLICATION FOR PERMIT" (FORM C-101) FOR SUCH PROPOSALS.)
1. Type of Well OIL WELL [x] GAS WELL [ ] OTHER TA'd Well
2. Name of Operator Amerada Hess Corporation
3. Address of Operator P.O. Box 840, Seminole, TX 79360
4. Well Location Unit Letter N 660 Feet From The South Line and 1980 Feet From The West Line Section 4 Township 020S Range 037E NMPM Lea COUNTY

11. Check Appropriate Box to Indicate Nature of Notice, Report, or Other Data
NOTICE OF INTENTION TO:
PERFORM REMEDIAL WORK [ ] PLUG AND ABANDON [ ]
TEMPORARILY ABANDON [ ] CHANGE PLANS [ ]
PULL OR ALTER CASING [ ]
OTHER: [ ]
SUBSEQUENT REPORT OF:
REMEDIAL WORK [ ] ALTERING CASING [ ]
COMMENCE DRILLING OPERATIONS [ ] PLUG AND ABANDONMENT [ ]
CASING TEST AND CEMENT JOB [ ]
OTHER: Casing Integrity Test. [x]

12. Describe Proposed or Completed Operations (Clearly state all pertinent details, and give pertinent dates, including estimated date of starting any proposed work) SEE RULE 1103.
1/31/2001
Attempted to press. test csg. w/no success. Chart attached.
"Notice of Intent" to follow with procedure to repair well.

I hereby certify that the information above is true and complete to the best of my knowledge and belief.
SIGNATURE [Signature] TITLE Bus. Svc. Spec. II DATE 02/05/2001
TYPE OR PRINT NAME Roy L. Wheeler, Jr. TELEPHONE NO. 915-758-6778

(This space for State Use)
APPROVED BY \_\_\_\_\_ TITLE \_\_\_\_\_ DATE \_\_\_\_\_
CONDITIONS OF APPROVAL, IF ANY:

JCSG

[Signature]

**CALIBRATED  
CHARTS**  
BATAVIA, N.Y.

48 bbls. to load

Amead Hess  
NMG/SAH 2214  
MI-PO-1000-B-96MIN

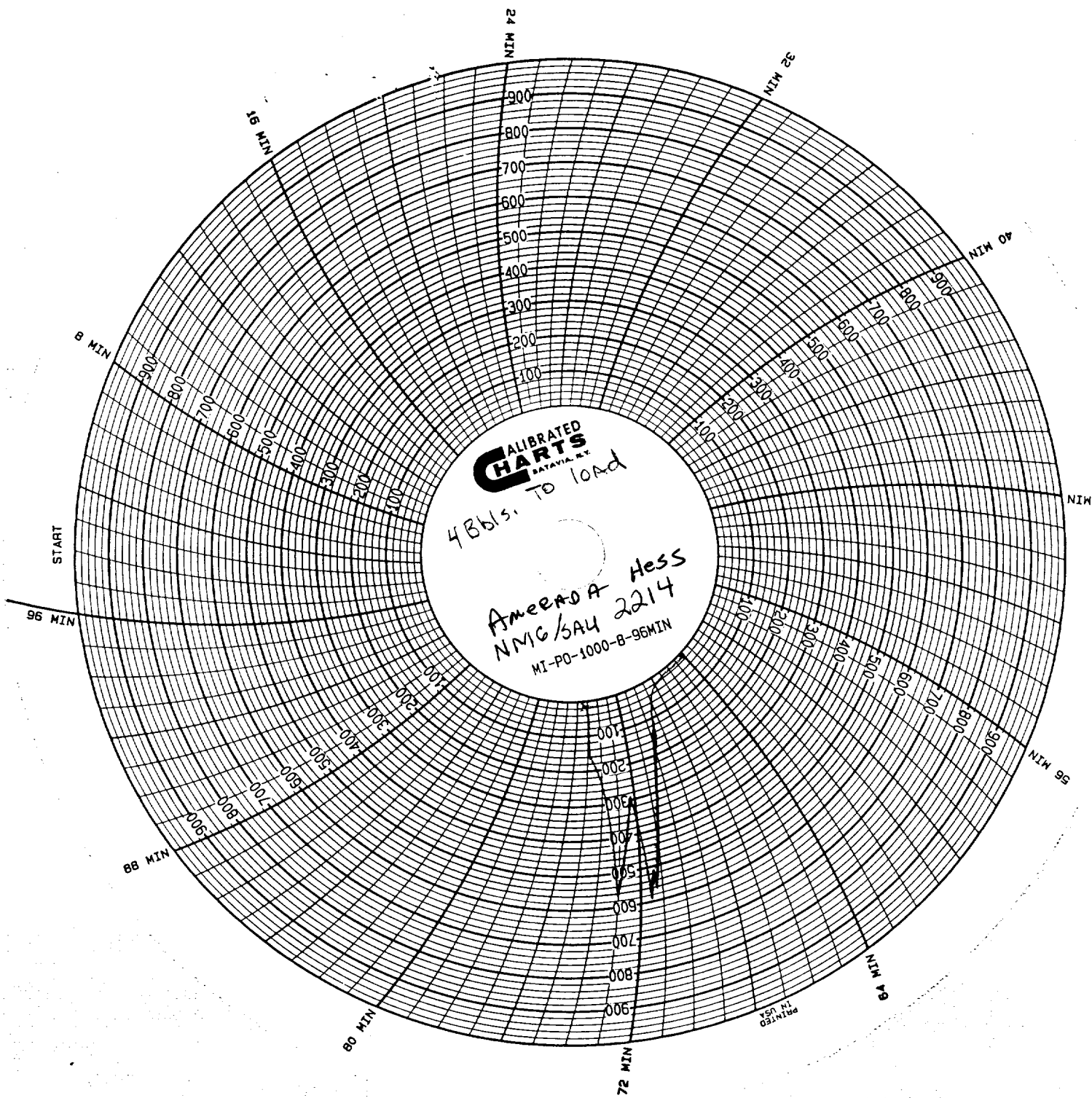

PRINTED  
IN U.S.A.