

Submit 3 Copies To Appropriate District Office  
 District I  
 1625 N. French Dr., Hobbs, NM 88240  
 District II  
 811 South First, Artesia, NM 88210  
 District III  
 1000 Rio Brazos Rd., Aztec, NM 87410  
 District IV  
 1220 S. St. Francis Dr., Santa Fe, NM 87505

State of New Mexico  
 Energy, Minerals and Natural Resources

Form C-103  
 Revised March 25, 1999

OIL CONSERVATION DIVISION  
 1220 South St. Francis Dr.  
 Santa Fe, NM 87505

WELL API NO. 30-025-05915
5. Indicate Type of Lease STATE <input type="checkbox"/> FEE <input checked="" type="checkbox"/>
6. State Oil & Gas Lease No.
7. Lease Name or Unit Agreement Name:  Bertha Barber
8. Well No. 10
9. Pool name or Wildcat Monument: Blinebry
10. Elevation (Show whether DR, RKB, RT, GR, etc.) GL 3556'

**SUNDRY NOTICES AND REPORTS ON WELLS**  
 (DO NOT USE THIS FORM FOR PROPOSALS TO DRILL OR TO DEEPEN OR PLUG BACK TO A DIFFERENT RESERVOIR. USE "APPLICATION FOR PERMIT" (FORM C-101) FOR SUCH PROPOSALS.)

1. Type of Well:  
 Oil Well  Gas Well  Other

2. Name of Operator  
 Marathon Oil Company

3. Address of Operator  
 PO Box 2490 Hobbs, NM 88240

4. Well Location  
 Unit Letter L : 1980 feet from the South line and 560 feet from the West line  
 Section 5 Township 20-S Range 37-E NMPM County Lea

11. Check Appropriate Box to Indicate Nature of Notice, Report or Other Data

<b>NOTICE OF INTENTION TO:</b>		<b>SUBSEQUENT REPORT OF:</b>	
PERFORM REMEDIAL WORK <input type="checkbox"/>	PLUG AND ABANDON <input type="checkbox"/>	REMEDIAL WORK	ALTERING CASING <input type="checkbox"/>
TEMPORARILY ABANDON <input type="checkbox"/>	CHANGE PLANS <input type="checkbox"/>	COMMENCE DRILLING OPNS. <input type="checkbox"/>	PLUG AND ABANDONMENT <input type="checkbox"/>
PULL OR ALTER CASING <input type="checkbox"/>	MULTIPLE COMPLETION <input type="checkbox"/>	CASING TEST AND CEMENT JOB <input type="checkbox"/>	
OTHER: <input type="checkbox"/>		OTHER: Temporarily Abandoned Well	<input checked="" type="checkbox"/>

12. Describe proposed or completed operations. (Clearly state all pertinent details, and give pertinent dates, including estimated date of starting any proposed work). SEE RULE 1103. For Multiple Completions: Attach wellbore diagram of proposed completion or recompletion.

Marathon Oil Company has temporarily abandoned the above reference well.  
 Chart is attached.

8/7 Dump 35' cmt on CIBP at 3401'. Set CIBP at 2740'.  
 8/8 Load & test csg w/500 psi for 30 min.

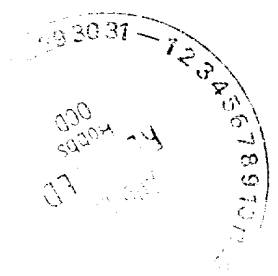

This Approval of Temporary Abandonment Expires 8/15/07

I hereby certify that the information above is true and complete to the best of my knowledge and belief.

SIGNATURE [Signature] TITLE Admin. Assistant DATE 8/12/02

Type or print name \_\_\_\_\_ Telephone No. \_\_\_\_\_

(This space for State use)

APPROVED BY \_\_\_\_\_ ORIGINAL SIGNED BY \_\_\_\_\_  
 Conditions of approval, if any: \_\_\_\_\_ REPRESENTATIVE II/STAFF MANAGER AUG 15 2002

5  
2  
5

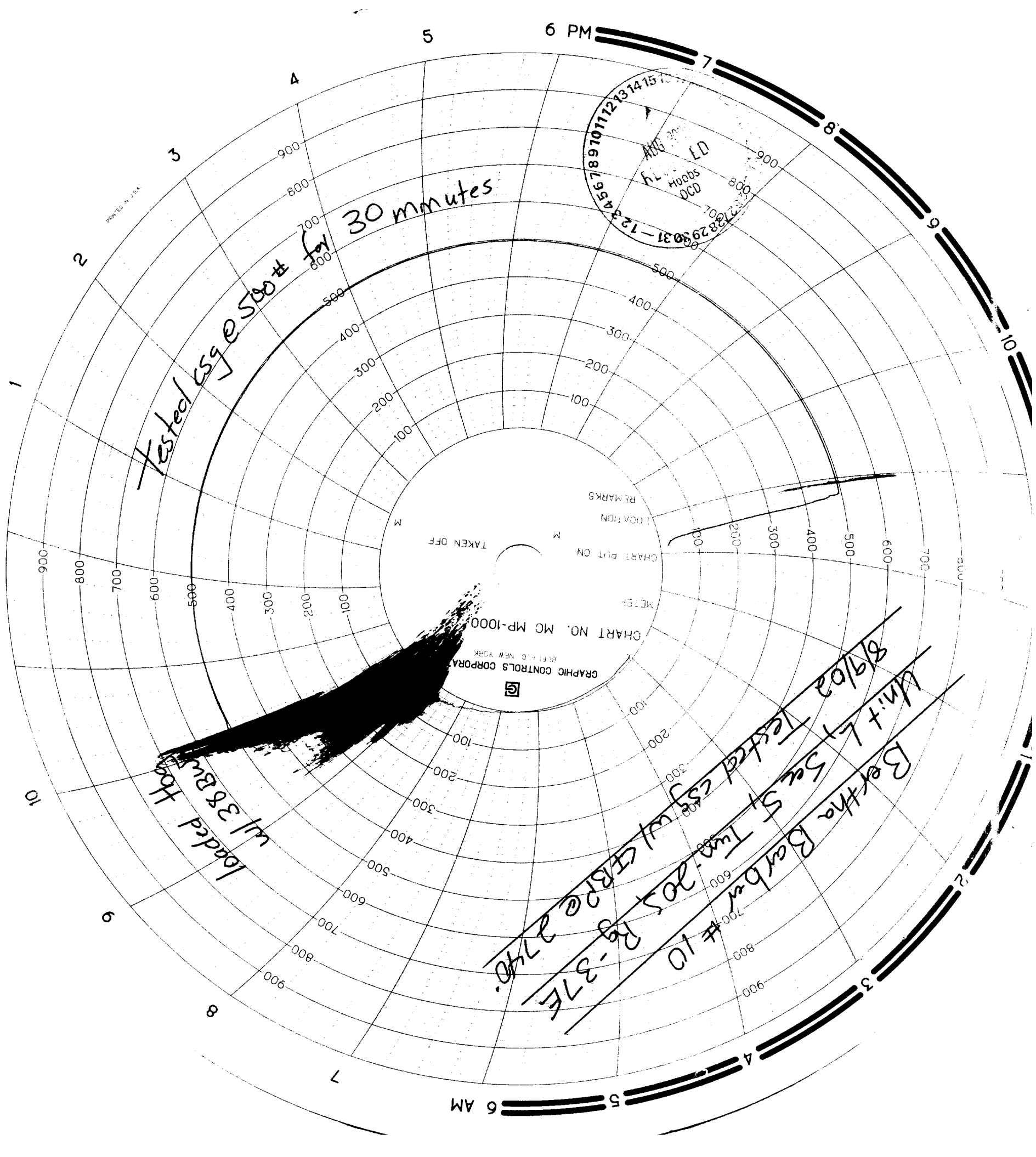

PRINTED IN U.S.A.

Tested 55 @ 500 ft for 30 minutes

15 14 13 12 11 10 9 8 7 6 5 4 3 2 1  
 HOODS  
 DCD  
 1238293031-1238293031

GRAPHIC CONTROLS CORPORATION  
 BETHLEHEM, NEW YORK  
 CHART NO. MC MP-1000  
 METER  
 CHART PUT ON  
 LOCATION  
 REMARKS  
 TAKEN OFF

loaded for  
 w/ 38 BM

8/9/02  
 Whit L + Sea  
 Tested 55 w/ 38 BM @ 2740.  
 Barbara Barber # 10  
 205 B-37E

6 AM

6 PM