

District I
1625 N. French Dr., Hobbs, NM 88240
District II
1301 W. Grand Ave., Artesia, NM 88210
District III
1000 Rio Brazos Rd., Aztec, NM 87410
District IV
1220 S. St. Francis Dr., Santa Fe, NM
87505

OIL CONSERVATION DIVISION
1220 South St. Francis Dr.
Santa Fe, NM 87505

WELL API NO. 30-025-05920
5. Indicate Type of Lease STATE <input type="checkbox"/> FEE <input checked="" type="checkbox"/>
6. State Oil & Gas Lease No.
7. Lease Name or Unit Agreement Name: North Monument G/SA Unit Blk. 21
7. Well No. 1
9. Pool name or Wildcat Eunice Monument G/SA

SUNDRY NOTICES AND REPORTS ON WELLS
(DO NOT USE THIS FORM FOR PROPOSALS TO DRILL OR TO DEEPEN OR PLUG BACK TO A DIFFERENT RESERVOIR. USE "APPLICATION FOR PERMIT" (FORM C-101) FOR SUCH PROPOSALS.)

1. Type of Well:
Oil Well Gas Well Other **Injection Well.**

2. Name of Operator
Amerada Hess Corporation

3. Address of Operator
P. O. Box 840, Seminole, Texas 79360

4. Well Location
Unit Letter **A** : **660** feet from the **North** line and **660** feet from the **East** line
Section **5** Township **20S** Range **37E** NMPM **Lea** County

10. Elevation (Show whether DR, RKB, RT, GR, etc.)

11. Check Appropriate Box to Indicate Nature of Notice, Report or Other Data

NOTICE OF INTENTION TO:	SUBSEQUENT REPORT OF:		
PERFORM REMEDIAL WORK <input type="checkbox"/>	PLUG AND ABANDON <input type="checkbox"/>	REMEDIAL WORK	ALTERING CASING <input type="checkbox"/>
TEMPORARILY ABANDON <input type="checkbox"/>	CHANGE PLANS <input type="checkbox"/>	COMMENCE DRILLING OPNS. <input type="checkbox"/>	PLUG AND ABANDONMENT <input type="checkbox"/>
PULL OR ALTER CASING <input type="checkbox"/>	MULTIPLE COMPLETION <input type="checkbox"/>	CASING TEST AND CEMENT JOB <input type="checkbox"/>	
OTHER: <input type="checkbox"/>		OTHER: TA'd Well.	X

12. Describe proposed or completed operations. (Clearly state all pertinent details, and give pertinent dates, including estimated date of starting any proposed work). SEE RULE 1103. For Multiple Completions: Attach wellbore diagram of proposed completion or recompilation.
10-30 thru 10-31-2002

MIRU Aries Well Svc. pulling unit. Removed wellhead, installed BOP & TOH w/pkr. Jarrel Svc. TIH w/7" CIBP & set at 3635'. Press. tested csg. to 580 PSI for 30 min. Held OK. Chart attached. RDPU, cleaned location & TA'd well.

Amerada Hess Corporation respectfully request a TA'd status on well to evaluate for future work.

Approval of Temporary Abandonment Expires 11/8/07

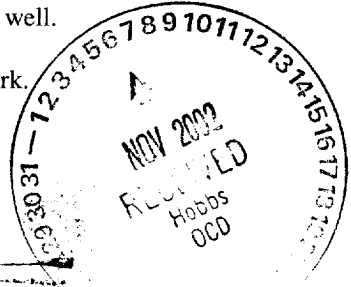

I hereby certify that the information above is true and complete to the best of my knowledge and belief.

SIGNATURE Roy L. Wheeler, Jr. TITLE Specialist - Field Admin. DATE November 4, 2002

Type or print name Roy L. Wheeler, Jr. Telephone No. 915 758-6778

(This space for State use)
APPROVED BY GARY W. WINK TITLE OC FIELD REPRESENTATIVE II/STAFF MANAGER DATE NOV - 8 2002
Conditions of approval, if any:

5
3
3

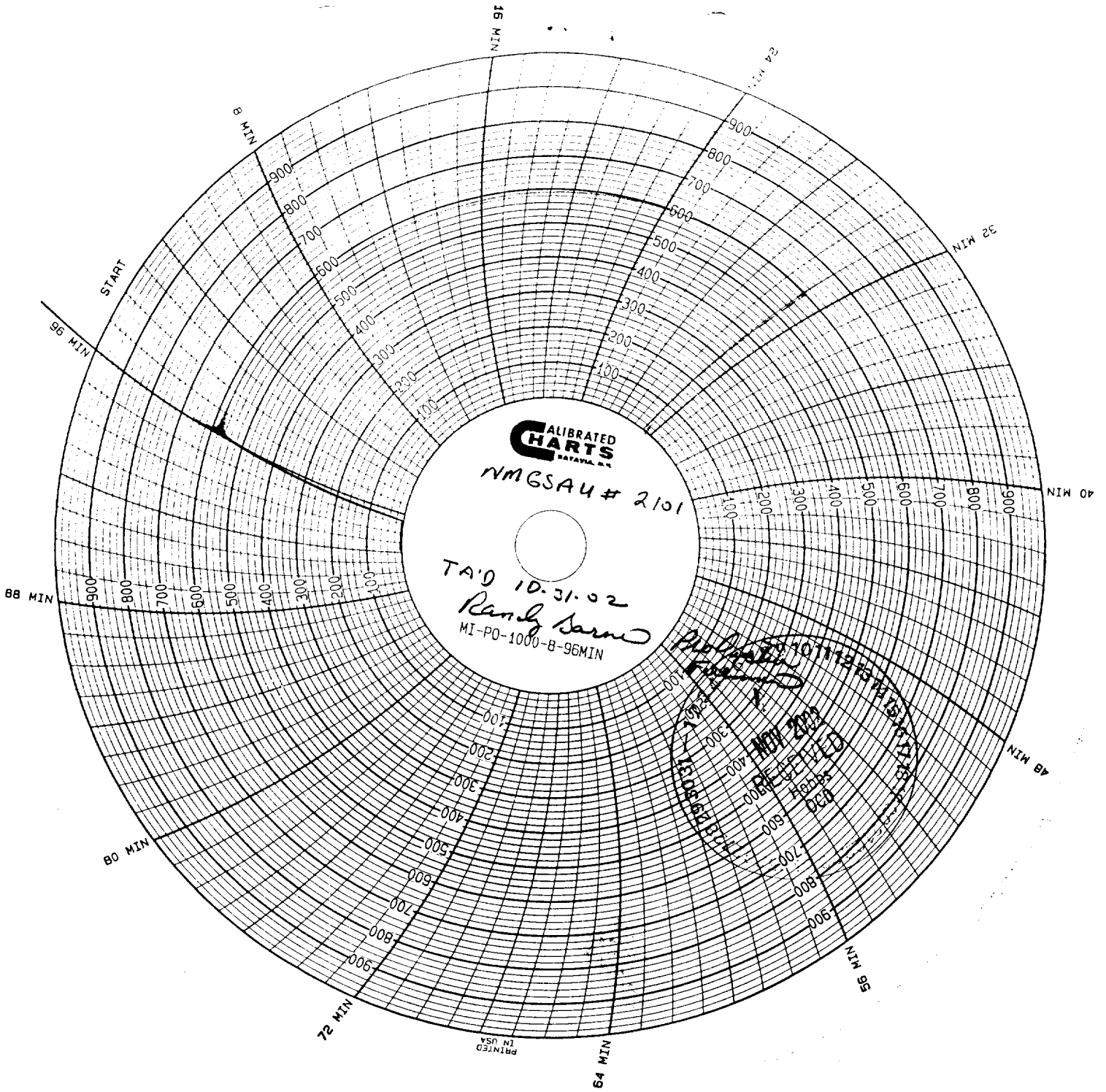

**CALIBRATED
CHARTS**
BATAVIA, N.Y.

NMGSAU # 2101

TA'D 10.31.02
Randy Sarno
MI-PO-1000-8-96MIN

RECEIVED
NOV 2002

PRINTED
IN USA