

Electrical Log

COUNTY LEA FIELD or LOCATION of WELL BRITT # 2 WELL BRITT # 2 COMPANY SHELTON-CLARKSON WELL # 2	COMPANY ANDERSON POLYMER OIL COMPANY	Location of Well 1650' F WL 330' F SL Sec. 5-20S-37E
	WELL BRITT # 2	
	FIELD MONUMENT	ES-GRL (ML)
	LOCATION SEC. 5-20S-37E	Elevation D.P. 3550 K.S.L. G.L.
COUNTY LEA	STATE NEW MEXICO	FILE No.

PUN No.	
Date	5-12-51
First Reading	5713
Last Reading	3132
Feet Measured	2705
Cig. Schlum.	3042
Cig. Diller	3130
Depth Reached	5711
Bottom Driller	5705
Depth Bottom	11' 10" BT
Mud Mat.	Salt-Calcium
Density	8.7
Viscosity	40
R.M.D.	1.1 @ 30' @ 20' @ 10' @ 5' @ 2' @ 1'
R.S. Brit	9.5 @ 110' @ 50' @ 25' @ 10' @ 5' @ 2' @ 1'
pH	9 @ 10' @ 5' @ 2' @ 1'
Wtr. Loss	0 CC 10 min. CC 30 min. CC 30 min. CC 30 min.
Max. Temp. °F	110
Bit Size	7 7/8"
Specs. - AM	10'
A	12' 15"
AO	11'
Opr. Rig Time	3 hrs.
Truck No.	1152-101
Recorded By	J. J. J. J.
Witness By	

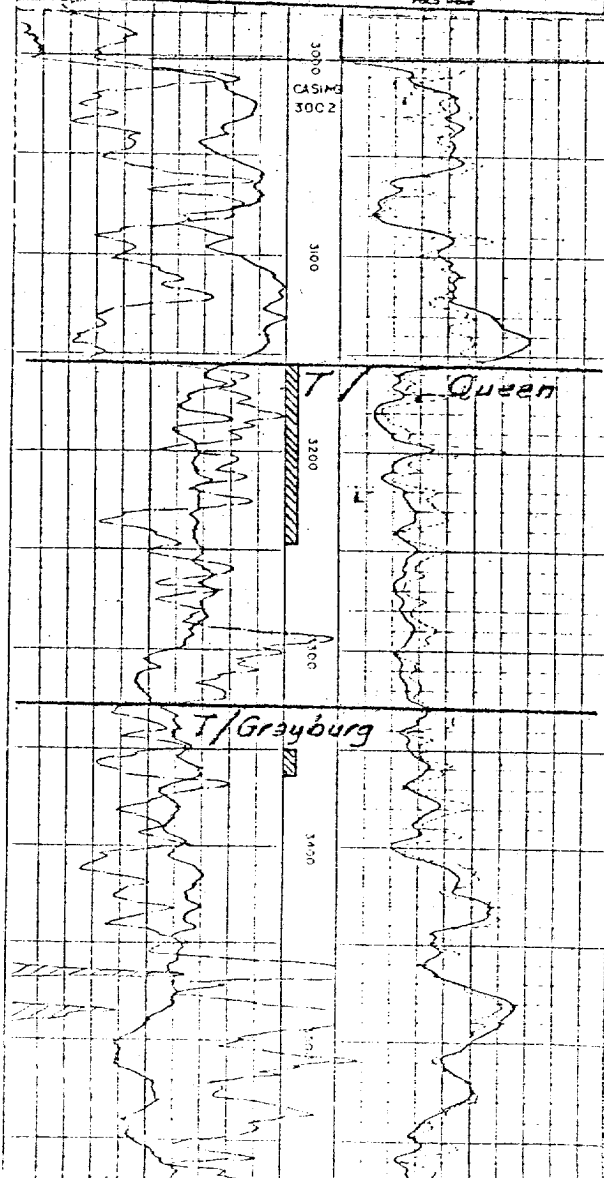

RECEIVED

JAN 20 1977

UHL - 1000
HOBBS, N. M.