

DISTRICT I

1625 N. FRENCH DRIVE, HOBBS, NM 88240

OIL CONSERVATION DIVISION

310 Old Santa Fe Trail, Room 206
Santa Fe, New Mexico 87503

WELL API NO. 30-025-07664
5. Indicate Type of Lease FED <input type="checkbox"/> STATE <input type="checkbox"/> FEE <input checked="" type="checkbox"/>
6. State Oil & Gas Lease No.

SUNDRY NOTICES AND REPORTS ON WELLS
(DO NOT USE THIS FORM FOR PROPOSALS TO DRILL OR TO DEEPEN OR PLUG BACK TO A DIFFERENT RESERVOIR. USE "APPLICATION FOR PERMIT" (FORM C-101 FOR SUCH PROPOSALS.)

7. Lease Name or Unit Agreement Name SOUTH HOBBS (G/SA) UNIT

1. Type of Well: Oil Well <input type="checkbox"/> Gas Well <input type="checkbox"/> Other INJECTOR(SHUT IN)
2. Name of Operator OCCIDENTAL PERMIAN LTD.
3. Address of Operator 1017 W. STANOLIND RD.

8. Well No. 82
9. Pool name or Wildcat HOBBS (G/SA)

4. Well Location Unit Letter <u>K</u> : <u>2310</u> Feet From The <u>SOUTH</u> Line and <u>2310</u> Feet From The <u>WEST</u> Line Section <u>9</u> Township <u>19-S</u> RANGE <u>38-E</u> NMPM LEA County
--

10. Elevation (Show whether DF, RKB, RT GR, etc.) 3612' RDB
--

11. Check Appropriate Box to Indicate Nature of Notice, Report, or Other Data	
<p>NOTICE OF INTENTION TO:</p> <p>PERFORM REMEDIAL WORK <input type="checkbox"/> PLUG AND ABANDON <input type="checkbox"/></p> <p>TEMPORARILY ABANDON <input type="checkbox"/> CHANGE PLANS <input type="checkbox"/></p> <p>PULL OR ALTER CASING <input type="checkbox"/></p> <p>OTHER: <input type="checkbox"/></p>	<p>SUBSEQUENT REPORT OF:</p> <p>REMEDIAL WORK <input type="checkbox"/> ALTERING CASING <input type="checkbox"/></p> <p>COMMENCE DRILLING OPNS. <input type="checkbox"/> PLUG & ABANDONMENT <input type="checkbox"/></p> <p>CASING TEST AND CEMENT JOB <input type="checkbox"/></p> <p>OTHER: <u>Requesting TA status</u> <input checked="" type="checkbox"/></p>

12. Describe Proposed or Completed Operations (Clearly state all pertinent details, and give pertinent dates, including estimated date of starting any proposed work) SEE RULE 1103.

TEST DATE: 05/09/02

PACKER DEPTH: 3907'

PRESSURE READING: INITIAL - 600 PSI; 15 MIN - 600 PSI; 30 MIN - 595 PSI

LENGTH OF PRESSURE READING: 30 MIN

TEST WITNESSED: YES

This Approval of Temporary Abandonment Expires 7/11/07

I hereby certify that the information above is true and complete to the best of my knowledge and belief.

SIGNATURE <u>Steve W Jones</u>	TITLE <u>ENGINEERING TECH</u>	DATE <u>06/14/02</u>
TYPE OR PRINT NAME <u>STEVE W JONES</u>	TELEPHONE NO. <u>505/397-8228</u>	

(This space for State Use)

APPROVED BY _____ DATE _____

CONDITIONS OF APPROVAL IF ANY:

ORIGINAL SIGNED BY GARY TITELWINK DATE _____
OC FIELD REPRESENTATIVE II/STAFF MANAGER

JUL 11 2002

S
C
S

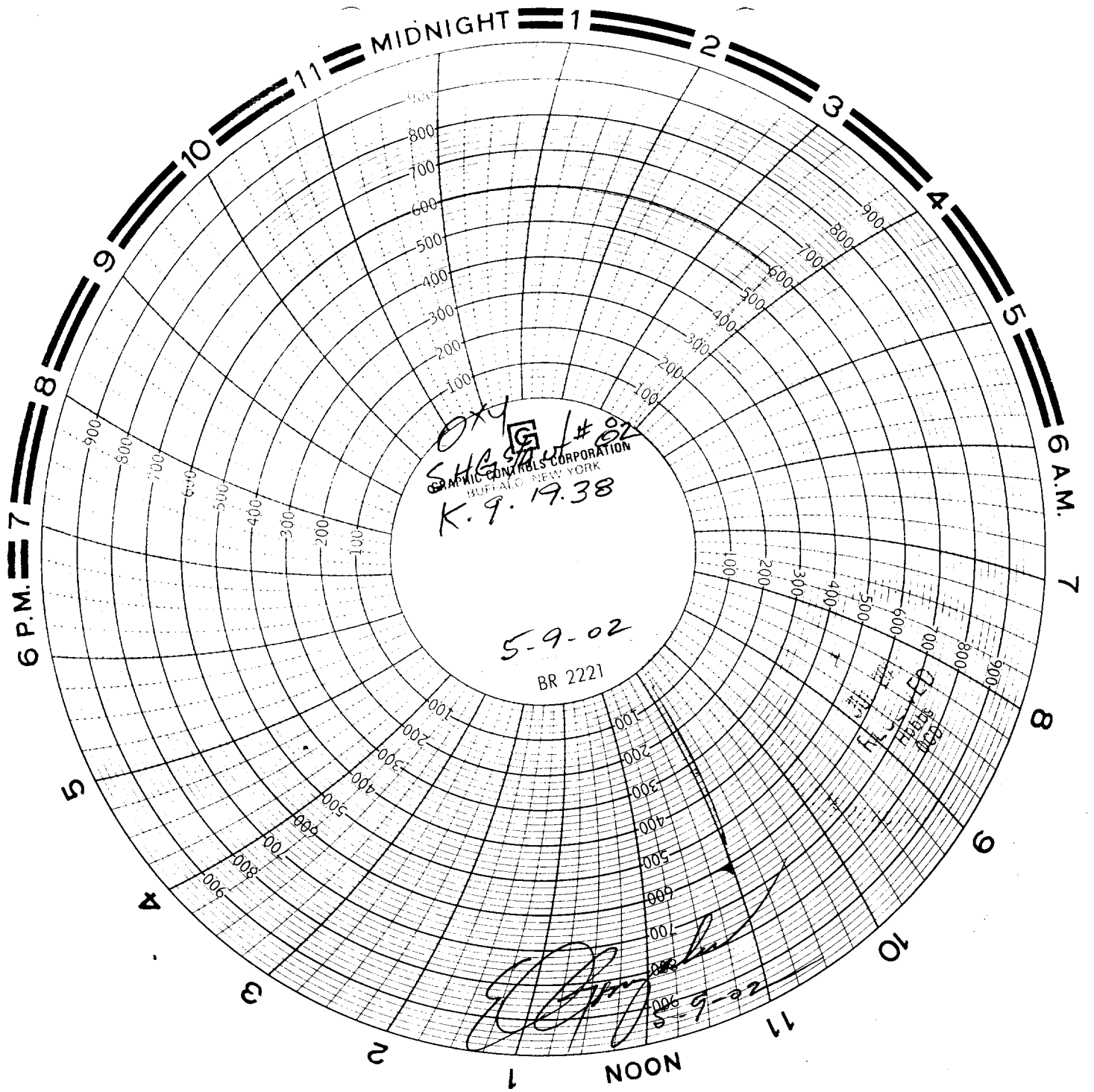

11-10-38

OXY
SHG SLAUT # 82

K. 9. 19. 38

Start PSI 600#
Fin " 595#

Time 45 min

OpL/date 4-9-02

Spring 1000#

Clock 60 min

T69 PSI &

OS9 54 VAC

Surf. N/A. (Unit to Surface)

El Gong
5-9-02

PSI → Test for
T/A stat
in comp

