

SANTA FE		
FILE		
U.S.G.S.		
LAND OFFICE		
TRANSPORTER	OIL	
	GAS	
PRODUCTION OFFICE		
OPERATOR		

NEW MEXICO OIL CONSERVATION COMMISSION
Santa Fe, New Mexico

Form C-101
Revised (12/1/55)

NOTICE OF INTENTION TO DRILL

Notice must be given to the District Office of the Oil Conservation Commission and approval obtained before drilling or recompletion begins. If changes in the proposed plan are considered advisable, a copy of this notice showing such changes will be returned to the sender. Submit this notice in **QUINTUPLICATE**. One copy will be returned following approval. See additional instructions in Rules and Regulations of the Commission. **If State Land submit 6 Copies Attach Form C-128 in triplicate to first 3 copies of form C-101**

Hobbs, New Mexico
(Place)

May 13, 1963
(Date)

OIL CONSERVATION COMMISSION
SANTA FE, NEW MEXICO

Gentlemen:

You are hereby notified that it is our intention to commence the **Drilling** of a well to be known as

Pan American Petroleum Corporation

(Company or Operator)

State "A" Tract 9

(Lease)

Well No. 2

D

(Unit)

The well is

located 350 feet from the North line and 660 feet from the

West line of Section 15, T. 19-S, R. 38-E, NMPM.

(GIVE LOCATION FROM SECTION LINE)

Hobbs Pool,

Lea County

If State Land the Oil and Gas Lease is No. 13344

If patented land the owner is.....

Address.....

We propose to drill well with drilling equipment as follows: O-ID with rotary tools.

The status of plugging bond is Blanket bond on file with Commission

Drilling Contractor Cactus Drilling Co.

Box 71

San Angelo Texas

We intend to complete this well in the Grayburg

formation at an approximate depth of 4200' feet.

CASING PROGRAM

We propose to use the following strings of Casing and to cement them as indicated:

Size of Hole	Size of Casing	Weight per Foot	New or Second Hand	Depth	Sacks Cement
<u>11"</u>	<u>8-5/8"</u>	<u>24#</u>	<u>New</u>	<u>400'</u>	<u>Circulate</u>
<u>7-7/8"</u>	<u>4-1/2"</u>	<u>9.5#</u>	<u>New</u>	<u>4200'</u>	<u>Sufficient to fill to base of salt.</u>

If changes in the above plans become advisable we will notify you immediately.

ADDITIONAL INFORMATION (If recompletion give full details of proposed plan of work.)

Approved....., 19.....
Except as follows:

OIL CONSERVATION COMMISSION

By.....

Sincerely yours,

Pan American Petroleum Corporation

(Company or Operator)

By Original Signed By

V. E. STALEY

Position Area Superintendent

Send Communications regarding well to

Name V. E. Staley

Address Box 63 - Hobbs, New Mexico

NEW MEXICO OIL CONSERVATION COMMISSION
WELL LOCATION AND ACREAGE DEDICATION PLAT

FORM C-128
 Revised 5/1/57

SEE INSTRUCTIONS FOR COMPLETING THIS FORM ON THE REVERSE SIDE

SECTION A

Operator PAN AMERICAN PETROLEUM CORP.		Lease STATE "A" TRACT 9		Well No. 2
Unit Letter D	Section 15	Township 19 SOUTH	Range 38 EAST	County LEA
Actual Footage Location of Well: 350 feet from the NORTH line and 660 feet from the WEST line				
Ground Level Elev. NYF	Producing Formation Grayburg	Pool Robbs	Dedicated Acreage: 40 Acres	

1. Is the Operator the only owner in the dedicated acreage outlined on the plat below? YES NO ____ . ("Owner" means the person who has the right to drill into and to produce from any pool and to appropriate the production either for himself or for himself and another. (65-3-29 (e) NMSA 1935 Comp.)
2. If the answer to question one is "no," have the interests of all the owners been consolidated by communitization agreement or otherwise? YES ____ NO ____ . If answer is "yes," Type of Consolidation _____
3. If the answer to question two is "no," list all the owners and their respective interests below:

Owner	Land Description

SECTION B

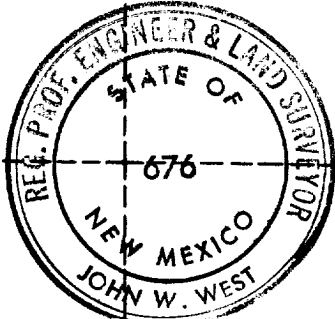
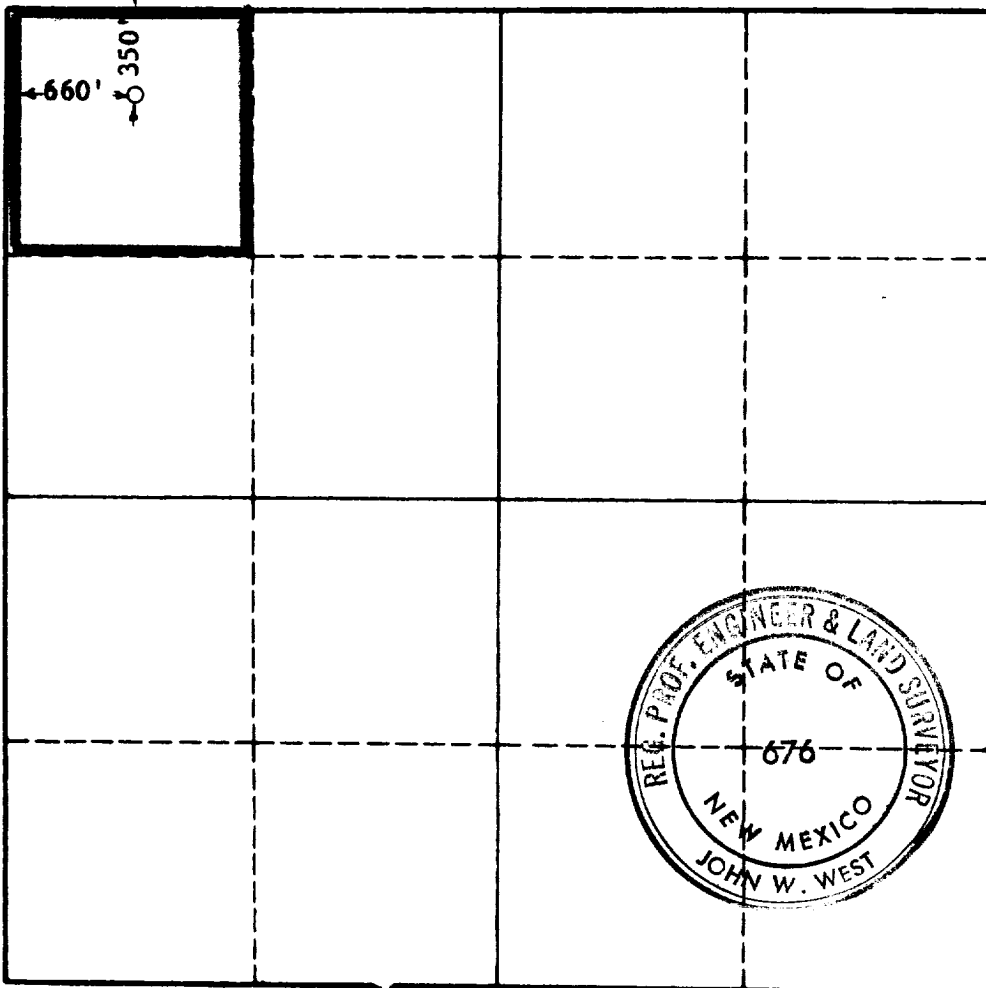

CERTIFICATION

I hereby certify that the information in SECTION A above is true and complete to the best of my knowledge and belief.

Name Original Signed by:
V. E. STALEY

Position
Area Superintendent

Company
Pan American Petroleum Corp.

Date
May 13, 1963

I hereby certify that the well location shown on the plat in SECTION B was plotted from field notes of actual surveys made by me or under my supervision, and that the same is true and correct to the best of my knowledge and belief.

Date Surveyed
5-9-63

Registered Professional Engineer and/or Land Surveyor, **JOHN W. WEST**

John W. West

Certificate No.
N.M. - P.E. & L.S. NO. 676

