

NEW MEXICO OIL CONSERVATION COMMISSION
WELL LOCATION AND ACREAGE DEDICATION PLAT

FORM C-128
Revised 5/1/57

SEE INSTRUCTIONS FOR COMPLETING THIS FORM ON THE REVERSE SIDE OF PLAT

SECTION A

APR 3 2 53 PM '64

Operator CACTUS DRILLING COMPANY		Lease AZTEC STATE		Well No. 10
Well Letter E	Section 31	Township 19 SOUTH	Range 35 EAST	County LEA
Actual Footage Location of Well: 1980 feet from the NORTH line and 963.6 feet from the WEST line				
Ground Level Elev. 3720.3	Producing Formation Queen	Pool Pearl Queen	Dedicated Acreage: 1039.70 Acres	

1. Is the Operator the only owner in the dedicated acreage outlined on the plat below? YES NO ("Owner" means the person who has the right to drill into and to produce from any pool and to appropriate the production either for himself or for himself and another. (65-3-29 (e) NMSA 1955 Comp.)
2. If the answer to question one is "no," have the interests of all the owners been consolidated by communitization agreement or otherwise? YES NO . If answer is "yes," Type of Consolidation _____
3. If the answer to question two is "no," list all the owners and their respective interests below:

Owner	Land Description

SECTION B

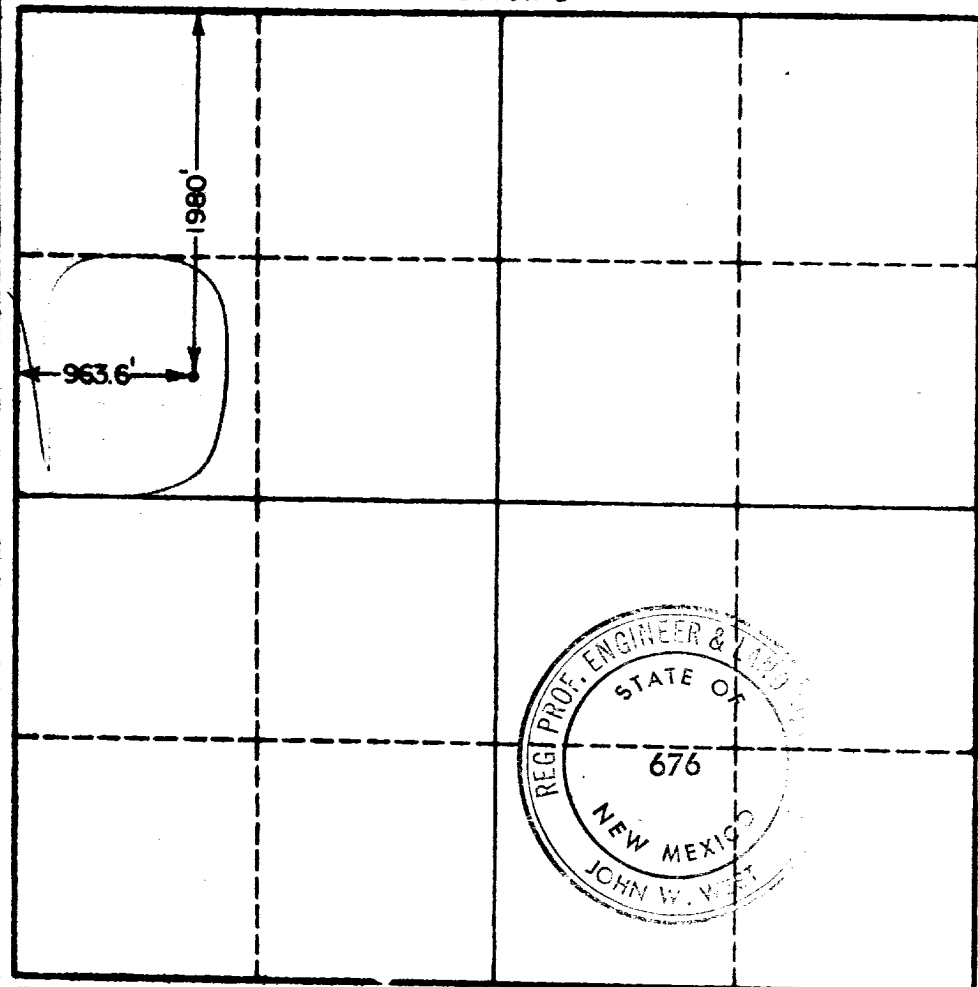

CERTIFICATION

I hereby certify that the information in SECTION A above is true and complete to the best of my knowledge and belief.

Name <i>John W. West</i>
Position Drilling Supt.
Company Cactus Drilling Co
Date April 3, 1964

I hereby certify that the well location shows on the plat in SECTION B was plotted from field notes of actual surveys made by me or under my supervision, and that the same is true and correct to the best of my knowledge and belief.

Date Surveyed APRIL 1, 1964
Registered Professional Engineer and/or Land Surveyor, JOHN W. WEST
<i>John W. West</i>
Certificate No. N.M. - P.E. & L.S. NO. 676

