

NEW MEXICO OIL CONSERVATION COMMISSION OFFICE O. C. C. FORM C-128
WELL LOCATION AND ACREAGE DEDICATION PLAT
Revised 5/1/57

SEE INSTRUCTIONS FOR COMPLETING THIS FORM ON THE REVERSE SIDE

SECTION A

Operator GULF OIL CORP.		Lessee BERTIE WHITMIRE		Well No. 9
Unit Letter 1H30	Section 8	Township 20 SOUTH	Range 37 EAST	County LEA
Actual Footage Location of Well: 1980 feet from the NORTH line and 330 feet from the EAST line				
Ground Level Elev.	Producing Formation San Andres	Pool Monument	Dedicated Acreage: 40 Acres	

1. Is the Operator the only owner in the dedicated acreage outlined on the plat below? YES XI NO ____ . ("Owner" means the person who has the right to drill into and to produce from any pool and to appropriate the production either for himself or for himself and another. (65-3-29 (e) NMSA 1935 Comp.)
2. If the answer to question one is "no," have the interests of all the owners been consolidated by communitization agreement or otherwise? YES ____ NO ____ . If answer is "yes," Type of Consolidation ____
3. If the answer to question two is "no," list all the owners and their respective interests below:

Owner	Land Description

SECTION B

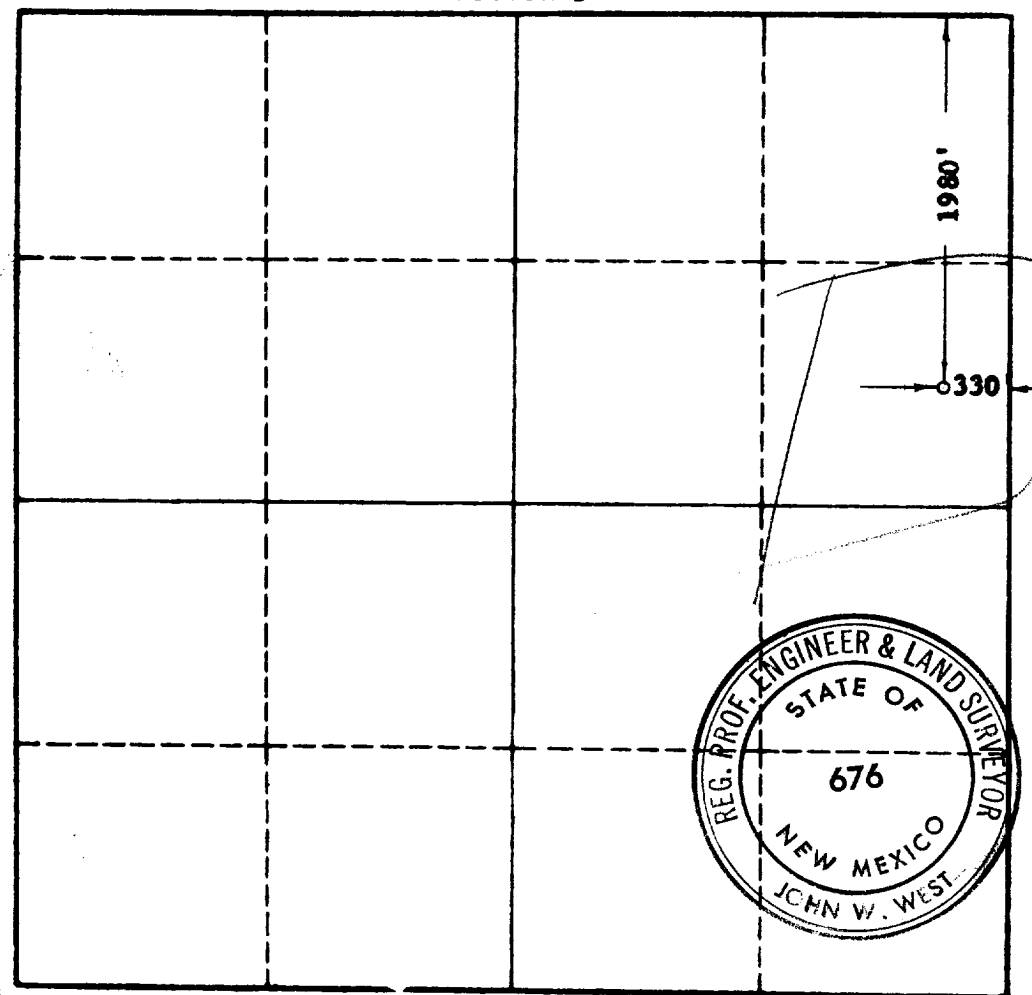

CERTIFICATION

I hereby certify that the information in SECTION A above is true and complete to the best of my knowledge and belief.

Name ORIGINAL SIGNED BY
C. D. BORLAND

Position
Area Production Manager

Company
Gulf Oil Corporation

Date
May 1, 1964

I hereby certify that the well location shown on the plat in SECTION B was plotted from field notes of actual surveys made by me or under my supervision, and that the same is true and correct to the best of my knowledge and belief.

Date Surveyed
APRIL 29, 1964

Registered Professional Engineer and/or Land Surveyor, JOHN W. WEST

John W. West

Certificate No.
N. M. - P. E. & L. S. NO. 676