

NO. OF COPIES RECEIVED	
DISTRIBUTION	
SANTA FE	
FILE	
U.S.G.S.	
LAND OFFICE	
OPERATOR	

NEW MEXICO OIL CONSERVATION COMMISSION

Form C-101  
Revised 1-1-65

5A. Indicate Type of Lease  
STATE  FEE

5. State Oil & Gas Lease No.

APPLICATION FOR PERMIT TO DRILL, DEEPEN, OR PLUG BACK

1a. Type of Work  
b. Type of Well DRILL  DEEPEN  PLUG BACK   
OIL WELL  GAS WELL  OTHER  SINGLE ZONE  MULTIPLE ZONE

2. Name of Operator  
Amoco Production Company

3. Address of Operator  
BOX 68, HOBBS, N. M. 88240

4. Location of Well  
UNIT LETTER B LOCATED 713 FEET FROM THE NORTH LINE  
AND 1840 FEET FROM THE EAST LINE OF SEC. 4 TWP. 19-S RGE. 28-E NMPM

7. Unit Agreement Name

8. Term or Lease Name  
OVERS "B"

9. Well No.  
31

10. Field and Pool, or Wildcat  
HOBBS DRINK. (EXT)

12. County  
LEA

19. Proposed Depth 7300' 19A. Formation DRINKARD 20. Rotary or C.T. ROTARY

21. Elevations (Show whether DF, RT, etc.) NYA 21A. Kind & Status Plug. Bond BLANKET- ON FILE 21B. Drilling Contractor CACTUS DRILLING CORP 22. Approx. Date Work will start 4-1-72

PROPOSED CASING AND CEMENT PROGRAM

SIZE OF HOLE	SIZE OF CASING	WEIGHT PER FOOT	SETTING DEPTH	SACKS OF CEMENT	EST. TOP
17 1/2"	13 5/8"	48 #	400'	Circ.	
11"	8 5/8"	24 #	4000'	SUFF TO FILL	T BASE OF HLT
7 7/8"	5 1/2" - 4 1/2"	9.5 - # 17 #	7300'	SUFF TO FILL	600' ABOVE UPPERMOST PAY

THE COMMISSION MUST BE NOTIFIED  
24 HOURS AHEAD TO RUNNING 13 7/8"  
CASING.

APPROVED  
BY [Signature]  
DATE June 27, 1972

IN ABOVE SPACE DESCRIBE PROPOSED PROGRAM; IF PROPOSAL IS TO DEEPEN OR PLUG BACK, GIVE DATA ON PRESENT PRODUCTIVE ZONE AND PROPOSED NEW PRODUCTIVE ZONE. GIVE BLOWOUT PREVENTER PROGRAM, IF ANY.

I hereby certify that the information above is true and complete to the best of my knowledge and belief.

Signed \_\_\_\_\_ Title AREA SUPERINTENDENT Date MAR 27 1972

APPROVED BY [Signature] TITLE Geologist DATE MAR 30 1972

CONDITIONS FOR APPROVAL, IF ANY:  
1-RRG

RECEIVED  
MAR 21 1972  
OIL CONSERVATION COMM.  
HOBS. N. H.

NEW MEXICO OIL CONSERVATION COMMISSION  
WELL LOCATION AND ACREAGE DEDICATION PLAT

Form No. 1  
Supersedes O-100  
Effective 1-1-68

All distances must be from the outer boundaries of the Section

LESSOR AMOCO PRODUCTION CO.		LEASE BYARS "B"		SECTION #34
SECTION 3	SECTION 4	TOWNSHIP 19 SOUTH	RANGE 38 EAST	COUNTY LEA
TOWNSHIP NORTH		RANGE 1840		COUNTY EAST
TRACT DRINKARD		TRACT HOBBS DRINKARD EXT		ACREAGE 80

- Outline the acreage dedicated to the subject well by colored pencil or hachure marks on the plat below.
- If more than one lease is dedicated to the well, outline each and identify the ownership thereof (both as to working interest and royalty).
- If more than one lease of different ownership is dedicated to the well, have the interests of all owners been consolidated by communitization, unitization, force-pooling, etc?

Yes  No If answer is "yes" type of consolidation \_\_\_\_\_

If answer is "no" list the owners and tract descriptions which have actually been consolidated. (Use reverse side of this form if necessary.) \_\_\_\_\_

No allowable will be assigned to the well until all interests have been consolidated (by communitization, unitization, force-pooling, or otherwise) or until a non-standard unit, eliminating such interests, has been approved by the Commission.

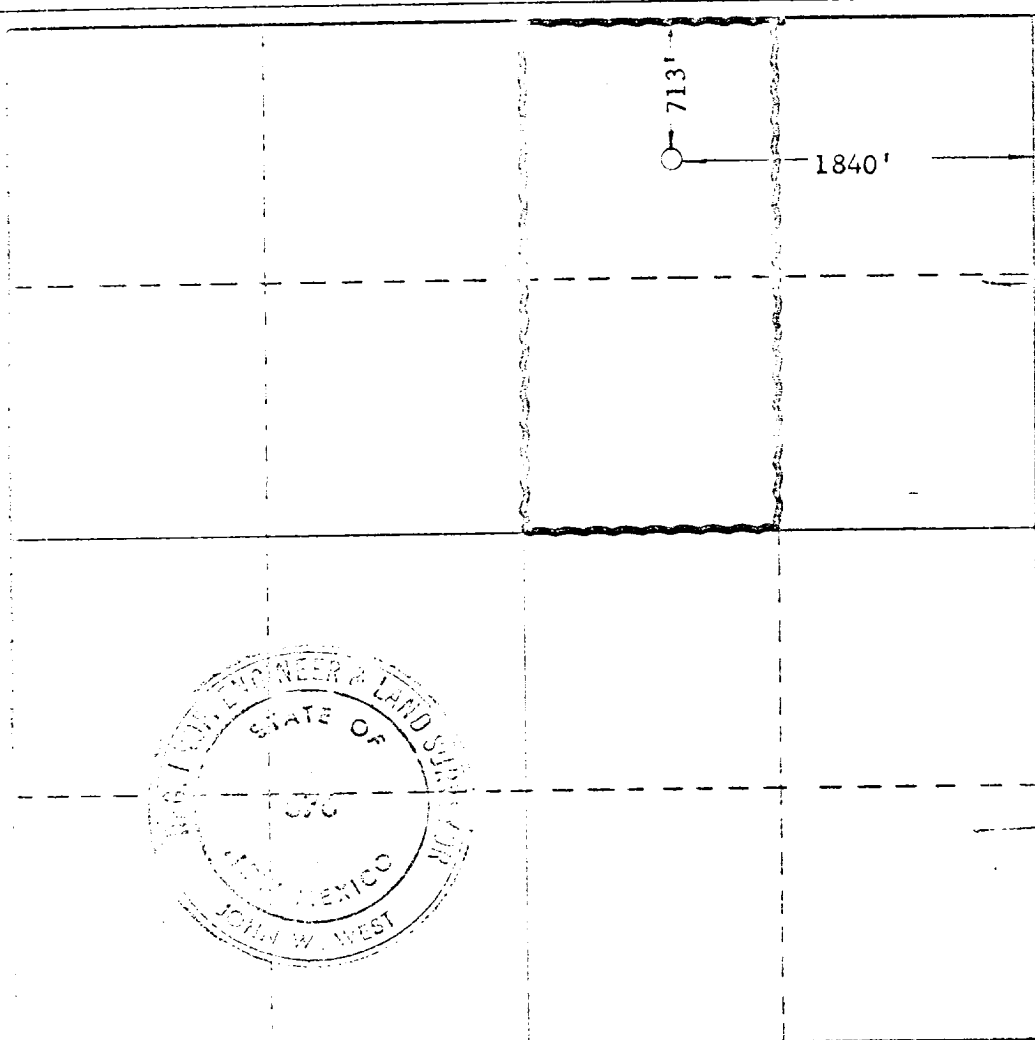

CERTIFICATION

I hereby certify that the information contained herein is true and complete to the best of my knowledge and belief.

Name

*Area Joseph*  
Amoco Production Company

Date

MAR 29 1972

I hereby certify that the well location shown on this plat was plotted from field notes of actual surveys made by me or under my supervision, and that the same is true and correct to the best of my knowledge and belief.

Date Surveyed

MARCH 24, 1972

Registered Professional Engineer and/or Land Surveyor

Certificate No.

676

0 500 1000 1500 2000 2500 3000 3500 4000

RECEIVED

MAR 20 1972

OIL CONSERVATION COMM.  
HOBBBS, N. W.

