

NO. OF COPIES RECEIVED		
DISTRIBUTION		
SANTA FE		
FULL		
DEPT. OF		
LAND OFFICE		
OPERATOR		

NEW MEXICO OIL CONSERVATION COMMISSION

Form O-101
Revised 11-65

5A. Indicate Type of Lease
STATE FEDERAL

8. State Oil & Gas Lease No.
B-9131

APPLICATION FOR PERMIT TO DRILL, DEEPEN, OR PLUG BACK

1a. Type of Work DRILL <input checked="" type="checkbox"/> DEEPEN <input type="checkbox"/> PLUG BACK <input type="checkbox"/>		7. Unit Agreement Name	
b. Type of Well OIL WELL <input checked="" type="checkbox"/> GAS WELL <input type="checkbox"/> OTHER <input type="checkbox"/>		8. Name of Lease Name	
c. Name of Operator Doyle Hartman		9. Well No. 1	
d. Address of Operator 508 C & K Petroleum Building, Midland, Texas 79701		10. Field and Pool, or Wildcat Wildcat	
1. Location of Well UNIT LETTER F LOCATED 1650 FEET FROM THE North LINE AND 2310 FEET FROM THE West LINE OF SEC. 32 TWP. 20-S R. 36-E N.M.P.M.		17. County Lea	
19. Proposed Depth 4750		19A. Formation Penrose	20. Kind of C.I.T. Rotary
21. Kind & Status Fluv. Bond 3632 G. L.	21A. Kind & Status Fluv. Bond Multi-well approved	21B. Drilling Contractor Capitan	22. Approx. Date Work will start 3-1-79

PROPOSED CASING AND CEMENT PROGRAM

SIZE OF HOLE	SIZE OF CASING	WEIGHT PER FOOT	SETTING DEPTH	SACKS OF CEMENT	EST. TOP
12 1/4	8 5/8	28	500	325	Surface
7 7/8	5 1/2	15.5	4750	1200	Surface

The proposed well will be drilled to a total depth of 4750' and a completion attempt will be made from the Seven-Rivers and Queen formations. From the base of the surface pipe through the running of production casing, the well will be equipped with a double-ram 3000 psi BOP system.

Note: At the present, any gas produced from the subject well is not dedicated.

APPROVAL VALID
UNTIL 12:00 P.M. APRIL 30
1979 COMPLETED

ISSUES MAY 5, 1979

IN ABOVE SPACE DESCRIBE PROPOSED PROGRAM: IF PROPOSAL IS TO DEEPEN OR PLUG BACK, GIVE DATA ON PRESENT PRODUCTIVE ZONE AND PROPOSED NEW PRODUCTIVE ZONE, SIZE BLOWOUT PREVENTER PROGRAM, IF ANY.

I hereby certify that the information above is true and complete to the best of my knowledge and belief.

Signed Doyle Hartman Title Operator - Part Owner Date 1-31-79

(This space for State Use)

APPROVED BY John W. Ryan TITLE Geologist DATE FEB 5 1979

CONDITIONS OF APPROVAL, IF ANY:

NEW MEXICO OIL CONSERVATION COMMISSION
WELL LOCATION AND ACREAGE DEDICATION FORM

Form O-102
Supersedes O-128
Effective 1-1-65

All distances must be from the outer boundaries of the Section

Operator Doyle Hartman		Lease Wilson State			Well No. 1
Section F	Section 32	Township 20 South	Range 36 East	County Lea	
Acreage Location of Well:					
1650		feet from the North	line and 2310	feet from the West	line
Ground Level Elev. 3631.7	Producing Formation Seven Rivers - Queen		Pool Wildcat	Dedicated Acreage: 40 Acres	

1. Outline the acreage dedicated to the subject well by colored pencil or hachure marks on the plat below.
2. If more than one lease is dedicated to the well, outline each and identify the ownership thereof (both as to working interest and royalty).
3. If more than one lease of different ownership is dedicated to the well, have the interests of all owners been consolidated by communitization, unitization, force-pooling, etc?

Yes No If answer is "yes," type of consolidation _____

If answer is "no," list the owners and tract descriptions which have actually been consolidated. (Use reverse side of this form if necessary.) _____

No allowable will be assigned to the well until all interests have been consolidated (by communitization, unitization, forced-pooling, or otherwise) or until a non-standard unit, eliminating such interests, has been approved by the Commission.

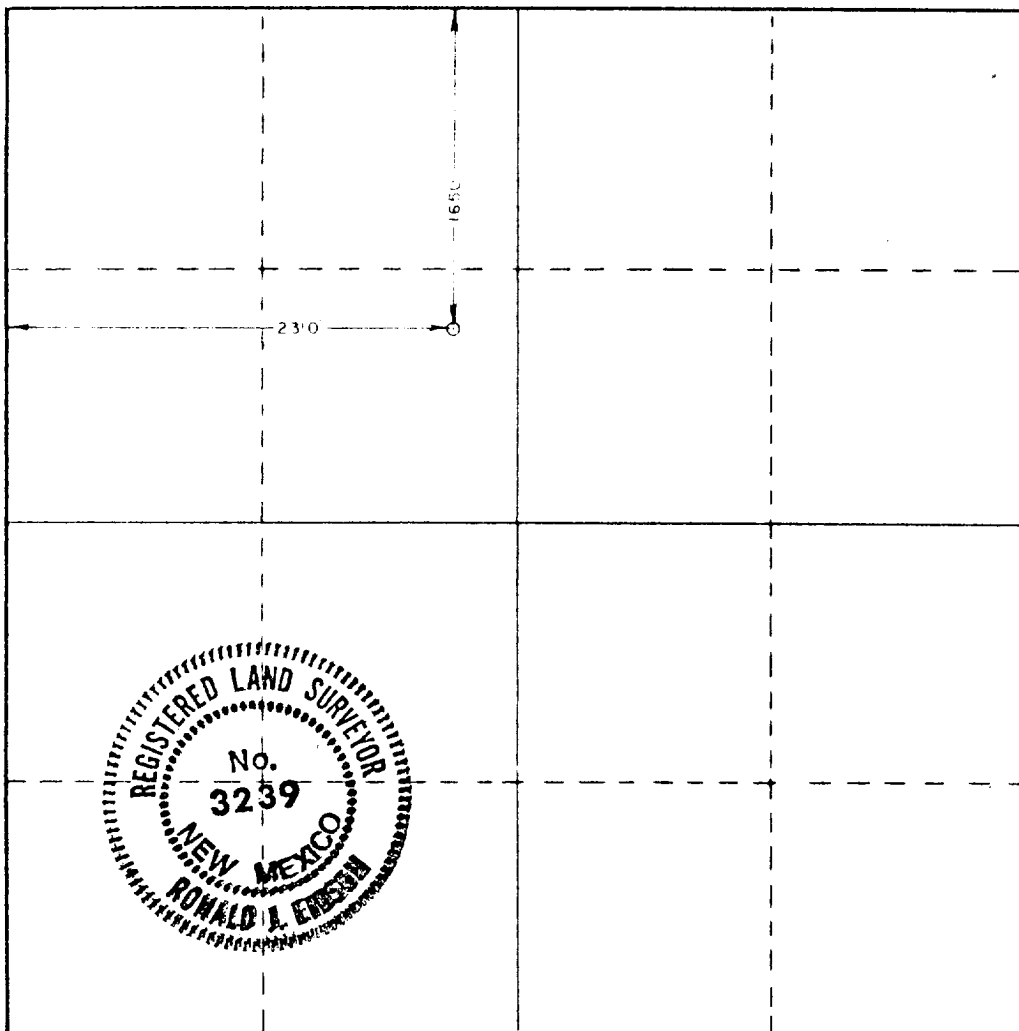

CERTIFICATION

I hereby certify that the information contained herein is true and complete to the best of my knowledge and belief.

Doyle Hartman

Name
Doyle Hartman

Position
Operator - Part Owner

Company
Individual

Date
January 31, 1979

I hereby certify that the well location shown on this plat was plotted from field notes of actual surveys made by me or under my supervision, and that the same is true and correct to the best of my knowledge and belief.

Date Surveyed
October 5, 1978

Registered Professional Engineer
and/or Land Surveyor

Ronald J. Eidson

Certificate No. **John W. West 676**
Ronald J. Eidson 3239

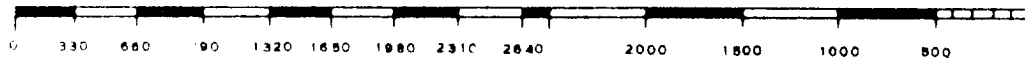

112

113

114

115

116