

INCLINATION REPORT

OPERATOR LBO New Mexico, Inc. ADDRESS 4101 Birch, Suite 130
Newport Beach, California 92660

LEASE NAME Lia WELL NO. 1 FIELD Nadine

LOCATION Section 26, T-19-S, R-38-E Lea County, New Mexico

1984/8 + 1990/10

DEPTH	ANGLE INCLINATION DEGREES	DISPLACEMENT	DISPLACEMENT ACCUMULATED
190	1/4°	.83	.93
678	3/4°	6.44	7.27
1152	1 1/4°	10.36	17.63
1569	3 1/4°	23.63	41.26
2000	3/4°	5.69	46.95
2499	1 1/2°	13.07	60.02
2968	1 1/2°	12.29	72.31
3440	3/4°	6.23	78.54
3910	1/2°	4.11	82.65
4225	1 °	3.51	88.16
4662	1 °	7.65	95.81
5161	1 °	8.73	104.54
5631	1 1/2°	12.31	116.85
5880	1 1/2°	6.52	123.37
5979	2 °	3.56	126.83
6426	1/2°	3.21	130.74
6899	3/4°	6.24	136.98
7324	3/4°	5.61	142.59
7770	1 1/4°	9.75	152.34

I hereby certify that the above data as set forth is true and correct to the best of my knowledge and belief.

SITTON DRILLING COMPANY

TITLE

Ronald Sitton
President

AFFIDAVIT:

Before me, the undersigned authority, appeared Ronald Sitton known to me to be the person whose name is subscribed herebelow, who, on making deposition, under oath states that he is acting for and in behalf of the operator of the well identified above, and that to the best of his knowledge and belief such well was not intentionally deviated from the true vertical whatsoever.

AFFIANT'S SIGNATURE

Sworn and subscribed to in my presence on this 17th day of November, 1989

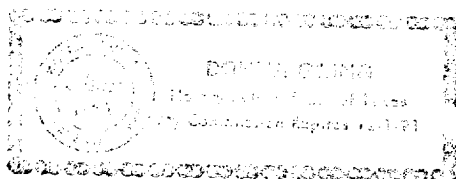

Donna Spring
Notary Public in and for the County
of Liberty, State of Texas

SEAL