

Submit to Appropriate District Office
 State Lease - 6 copies
 Fee Lease - 5 copies

State of New Mexico
 Energy, Minerals and Natural Resources Department

Form C-101
 Revised 1-1-89

OIL CONSERVATION DIVISION
 P.O. Box 2088
 Santa Fe, New Mexico 87504-2088

DISTRICT I
 P.O. Box 1980, Hobbs, NM 88240

DISTRICT II
 P.O. Drawer DD, Artesia, NM 88210

DISTRICT III
 1000 Rio Brazos Rd., Aztec, NM 87410

API NO. (assigned by OCD on New Wells)
30-025-30861

5. Indicate Type of Lease
 STATE FEE

6. State Oil & Gas Lease No.
 B-8183

APPLICATION FOR PERMIT TO DRILL, DEEPEN, OR PLUG BACK					
1a. Type of Work: DRILL <input checked="" type="checkbox"/> RE-ENTER <input type="checkbox"/> DEEPEN <input type="checkbox"/> PLUG BACK <input type="checkbox"/>			7. Lease Name or Unit Agreement Name West Pearl Queen Unit		
b. Type of Well: OIL WELL <input checked="" type="checkbox"/> GAS WELL <input type="checkbox"/> OTHER <input type="checkbox"/> SINGLE ZONE <input type="checkbox"/> MULTIPLE ZONE <input type="checkbox"/>			8. Well No. 191		
2. Name of Operator Sirgo Operating, Inc.			9. Pool name or Wildcat Pearl Queen		
3. Address of Operator P.O. Box 3531, Midland, Texas 79702					
4. Well Location Unit Letter <u>M</u> : <u>1310</u> Feet From The <u>South</u> Line and <u>1310</u> Feet From The <u>West</u> Line Section <u>28</u> Township <u>19S</u> Range <u>35E</u> NMPM <u>Lea</u> County					
10. Proposed Depth 5000'		11. Formation Queen		12. Rotary or C.T. Rotary	
13. Elevations (Show whether DF, RT, GR, etc.) 3722' GR		14. Kind & Status Plug. Bond Cash Statewide		15. Drilling Contractor Peterson	
16. Approx. Date Work will start April 1990					
17. PROPOSED CASING AND CEMENT PROGRAM					
SIZE OF HOLE	SIZE OF CASING	WEIGHT PER FOOT	SETTING DEPTH	SACKS OF CEMENT	EST. TOP
12-1/4"	8-5/8"	24#	400'	250	Surface
7-7/8"	5-1/2"	15.50 & 17#	TD	1000	Surface

The Queen zone will be selectively perforated and stimulated as needed for optimum production.

IN ABOVE SPACE DESCRIBE PROPOSED PROGRAM: IF PROPOSAL IS TO DEEPEN OR PLUG BACK, GIVE DATA ON PRESENT PRODUCTIVE ZONE AND PROPOSED NEW PRODUCTIVE ZONE. GIVE BLOWOUT PREVENTER PROGRAM, IF ANY.

I hereby certify that the information above is true and complete to the best of my knowledge and belief.

SIGNATURE Bonnie Atwater TITLE Production Technician DATE 4-12-90

TYPE OR PRINT NAME Bonnie Atwater TELEPHONE NO. 915/685-0878

(This space for State Use)
ORIGINAL SIGNED BY JERRY SEXTON
DISTRICT I SUPERVISOR

APPROVED BY _____ TITLE _____ DATE _____

CONDITIONS OF APPROVAL, IF ANY:

2783
27

APR 20 1990

Permit Expires 6 Months From Approval Date Unless Drilling Underway.

RECEIVED

APR 13 1990

OCD
MOBBS OFFICE

NEW MEXICO OIL CONSERVATION COMMISSION
WELL LOCATION AND ACREAGE DEDICATION PLAT

Form C-102
Supersedes C-128
Effective 1-1-65

All distances must be from the outer boundaries of the Section.

Operator SIRGO OPERATING, INC.		Lease WEST PEARL QUEEN UNIT			Well No. 191
Unit Letter M	Section 28	Township 19 South	Range 35 East	County Lea County, N.M.	
Actual Footage Location of Well: 1310 feet from the South line and 1310 feet from the West line					
Ground Level Elev. 3722.	Producing Formation QUEEN	Pool PEARL QUEEN			Dedicated Acreage: 40 Acres

1. Outline the acreage dedicated to the subject well by colored pencil or hachure marks on the plat below.
2. If more than one lease is dedicated to the well, outline each and identify the ownership thereof (both as to working interest and royalty).
3. If more than one lease of different ownership is dedicated to the well, have the interests of all owners been consolidated by communitization, unitization, force-pooling, etc?

Yes No If answer is "yes," type of consolidation Unitization, R-2728

If answer is "no," list the owners and tract descriptions which have actually been consolidated. (Use reverse side of this form if necessary.) _____

No allowable will be assigned to the well until all interests have been consolidated (by communitization, unitization, forced-pooling, or otherwise) or until a non-standard unit, eliminating such interests, has been approved by the Commission.

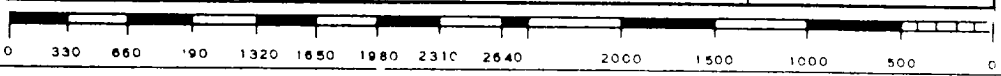
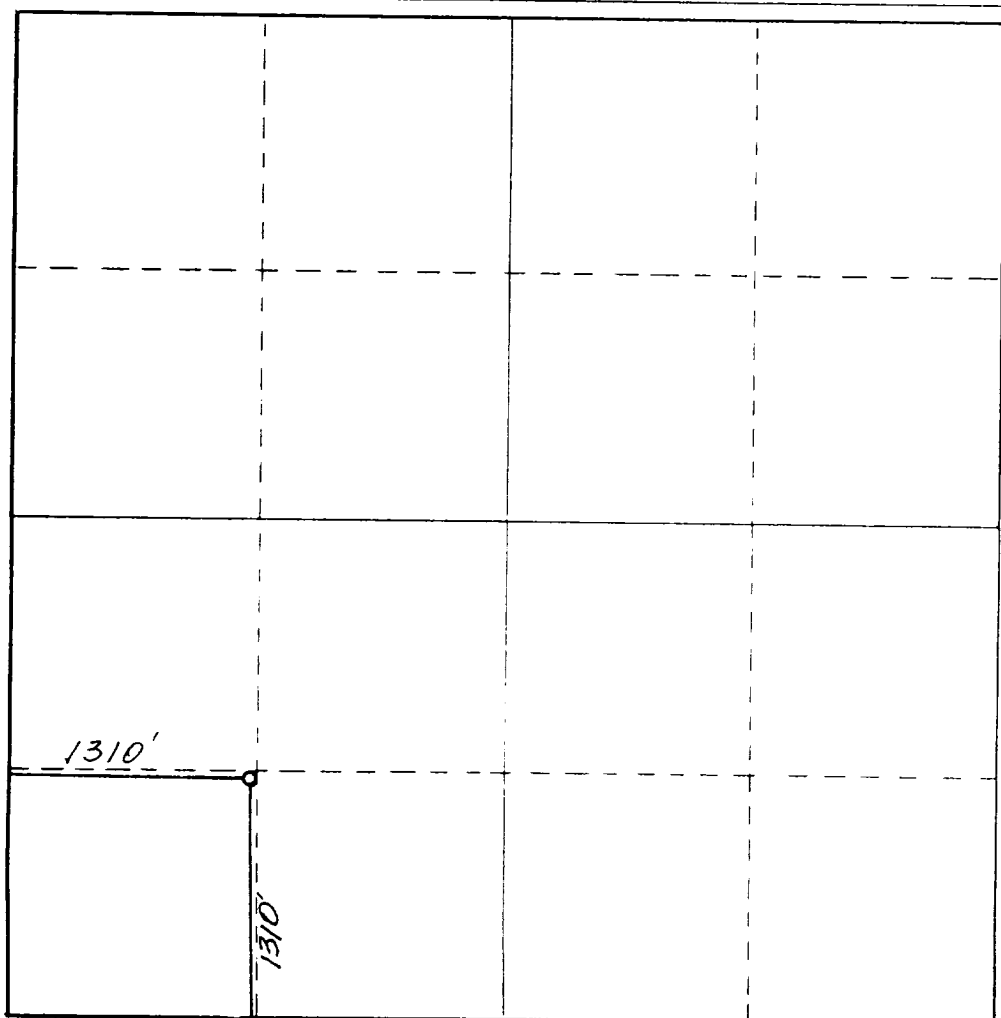

CERTIFICATION

I hereby certify that the information contained herein is true and complete to the best of my knowledge and belief.

Bonnie Atwater
Name
Bonnie Atwater

Position
Production Technician

Company
Sirgo Operating, Inc.

Date
April 12, 1990

DAN R. REDDY
NEW MEXICO
REGISTERED PROFESSIONAL ENGINEER
AND LAND SURVEYOR

I hereby certify that the well location shown on this plat was plotted from field notes of actual surveys made by me or under my supervision and that the same is true and correct to the best of my knowledge and belief.

Date Surveyed
March 30, 1990

Registered Professional Engineer
and/or Land Surveyor
Dan R. Reddy

Certificate No.
NM PE&LS NO. 5412

FILED

APR 13 1990

ODD
HOBBS OFFICE

BOP

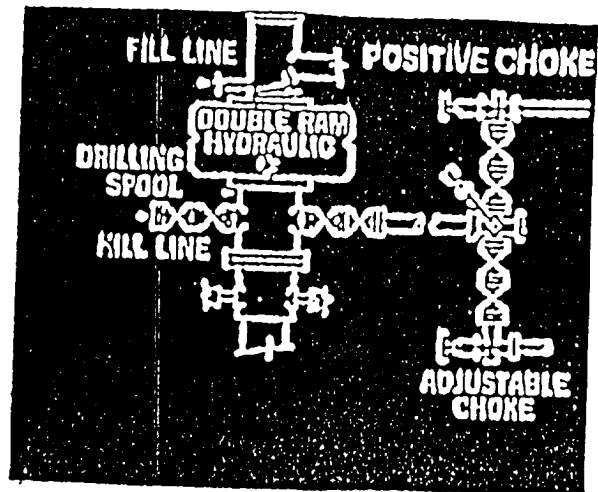

05 06 1990
ELF

RECEIVED
APR 13 1990
OCD
HOBBS OFFICE