

Submit to Appropriate
District Office
State Lease - 6 copies
Fee Lease - 5 copies

State of New Mexico
Energy, Minerals and Natural Resources Department

Form C-101
Revised 1-1-89

OIL CONSERVATION DIVISION

P.O. Box 2088
Santa Fe, New Mexico 87504-2088

DISTRICT I
P.O. Box 1980, Hobbs, NM 88240

DISTRICT II
P.O. Drawer DD, Artesia, NM 88210

DISTRICT III
1000 Rio Brazos Rd., Aztec, NM 87410

API NO. (assigned by OCD on New Wells)

30-025-30862

5. Indicate Type of Lease

STATE ☒

FEE ☐

6. State Oil & Gas Lease No.

E-8183

Amended
APPLICATION FOR PERMIT TO DRILL, DEEPEN, OR PLUG BACK

1a. Type of Work:

DRILL ☒

RE-ENTER ☐

DEEPEN ☐

PLUG BACK ☐

b. Type of Well:

OIL
WELL ☒

GAS
WELL ☐

OTHER ☐

SINGLE
ZONE ☒

MULTIPLE
ZONE ☐

7. Lease Name or Unit Agreement Name

West Pearl Queen Unit

2. Name of Operator

Sirgo Operating, Inc.

8. Well No.

193

3. Address of Operator

P.O. Box 3531, Midland, Texas 79702

9. Pool name or Wildcat

Pearl Queen

4. Well Location

Unit Letter N : 100 Feet From The South Line and 2580 Feet From The West Line

Section 28 Township 19S Range 35E NMPM Lea County

10. Proposed Depth

5000'

11. Formation

Queen

12. Rotary or C.T.

Rotary

13. Elevations (Show whether DF, RT, GR, etc.)

3712' GR

14. Kind & Status Plug. Bond

Cash Statewide

15. Drilling Contractor

Peterson

16. Approx. Date Work will start

April 1990

17. PROPOSED CASING AND CEMENT PROGRAM

SIZE OF HOLE	SIZE OF CASING	WEIGHT PER FOOT	SETTING DEPTH	SACKS OF CEMENT	EST. TOP
12-1/4"	8-5/8"	24#	400'	250 sx.	Surface
7-7/8"	5-1/2"	15.50 & 17#	TD	1000 sx.	Surface.

The Queen zone will be selectively perforated and stimulated as needed for optimum production.

IN ABOVE SPACE DESCRIBE PROPOSED PROGRAM: IF PROPOSAL IS TO DEEPEN OR PLUG BACK, GIVE DATA ON PRESENT PRODUCTIVE ZONE AND PROPOSED NEW PRODUCTIVE ZONE. GIVE BLOWOUT PREVENTER PROGRAM, IF ANY.

I hereby certify that the information above is true and complete to the best of my knowledge and belief.

SIGNATURE Bonnie Atwater TITLE Production Technician DATE 4-18-90

TYPE OR PRINT NAME Bonnie Atwater

TELEPHONE NO. 915/685-0878

(This space for State Use)

ORIGINAL SIGNED BY JERRY SEXTON
DISTRICT I SUPERVISOR

APPROVED BY _____ TITLE _____ DATE APR 30 1990

CONDITIONS OF APPROVAL, IF ANY:

NSL-2777 Amended

Permit Expires 6 Months From Approval
Date Unless Drilling Underway.

RECEIVED

APR 18 1990

**OCD
HOBBS OFFICE**

N. MEXICO OIL CONSERVATION COMMISS. 4
WELL LOCATION AND ACREAGE DEDICATION PLAT

Form C-102
Supersedes C-128
Effective 1-1-65

All distances must be from the outer boundaries of the Section.

Operator SIRGO OPERATING, INC.			Lease West Pearl Queen Unit		Well No. 193
Unit Letter N	Section 28	Township 19 South	Range 35 East	County Lea County, N.M.	
Actual Footage Location of Well: 2580 feet from the West line and 100 feet from the South line					
Ground Level Elev. 3712.	Producing Formation Queen		Pool Pearl Queen	Dedicated Acreage: 40 Acres	

1. Outline the acreage dedicated to the subject well by colored pencil or hachure marks on the plat below.
2. If more than one lease is dedicated to the well, outline each and identify the ownership thereof (both as to working interest and royalty).
3. If more than one lease of different ownership is dedicated to the well, have the interests of all owners been consolidated by communitization, unitization, force-pooling, etc?

☒ Yes ☐ No If answer is "yes," type of consolidation Unitization, R-2729

If answer is "no," list the owners and tract descriptions which have actually been consolidated. (Use reverse side of this form if necessary.) _____

No allowable will be assigned to the well until all interests have been consolidated (by communitization, unitization, forced-pooling, or otherwise) or until a non-standard unit, eliminating such interests, has been approved by the Commission.

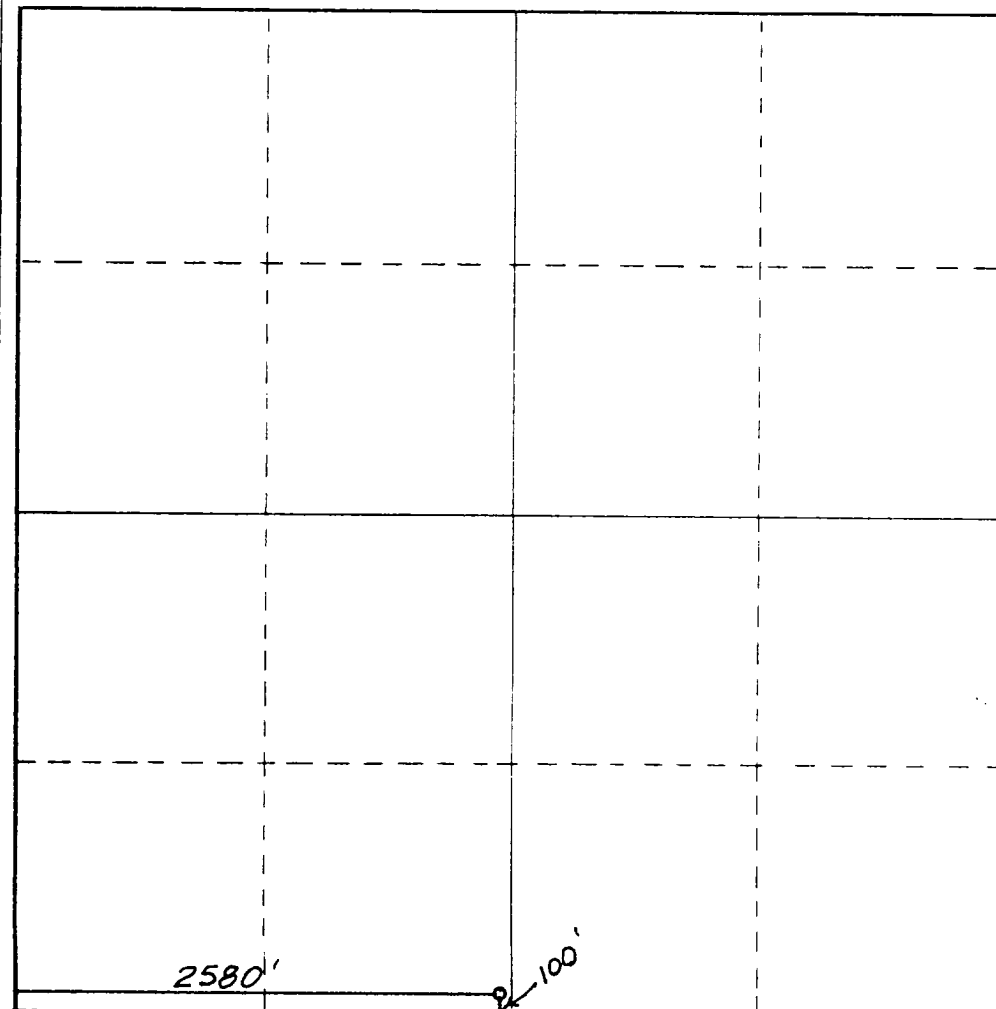

CERTIFICATION

I hereby certify that the information contained herein is true and complete to the best of my knowledge and belief.

Bonnie Atwater

Name

Bonnie Atwater

Position

Production Technician

Company

Sirgo Operating, Inc.

Date

April 18, 1990

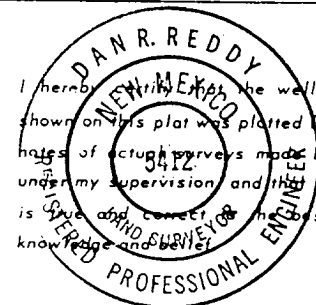

Date Surveyed

April 14, 1990

Registered Professional Engineer and/or Land Surveyor

Dan R. Reddy

Certificate No.

NM PE&LS NO. 5412

BOP

