

Submit to Appropriate
District Office
State Lease -- 6 copies
Fee Lease -- 5 copies

State of New Mexico
Energy, Minerals and Natural Resources Department

Form C-101
Revised 1-1-89

OIL CONSERVATION DIVISION

DISTRICT I
P.O. Box 1980, Hobbs, NM 88240

DISTRICT II
P.O. Drawer DD, Artesia, NM 88210

DISTRICT III
1000 Rio Brazos Rd., Aztec, NM 87410

P.O. Box 2088
Santa Fe, New Mexico 87504-2088

API NO. (assigned by OCD on New Wells)

30-025-31022

5. Indicate Type of Lease

STATE ☒

FEE ☐

6. State Oil & Gas Lease No.
E-5841

APPLICATION FOR PERMIT TO DRILL, DEEPEN, OR PLUG BACK

1a. Type of Work:

DRILL ☒

RE-ENTER ☐

DEEPEN ☐

PLUG BACK ☐

b. Type of Well:

OIL
WELL ☒

GAS
WELL ☐

OTHER ☐

SINGLE
ZONE ☐

MULTIPLE
ZONE ☐

7. Lease Name or Unit Agreement Name

West Pearl Queen Unit

2. Name of Operator

Pyramid Energy, Inc.

8. Well No.

204

3. Address of Operator

14100 SanPedro, Ste 700 San Antonio, Texas 78232

9. Pool name or Wildcat

Pearl Queen

4. Well Location

Unit Letter

D

: 1310

Feet From The North

Line and

1310

Feet From The West

Line

Section

33

Township

19S

Range

35E

NMPM

Lea

County

10. Proposed Depth
5200

11. Formation
Queen

12. Rotary or C.T.
Rotary

13. Elevations (Show whether DF, RT, GR, etc.)

3714 GR

14. Kind & Status Plug. Bond

Surety Bond-Current

15. Drilling Contractor

Peterson

16. Approx. Date Work will start

Oct. 1990

17. PROPOSED CASING AND CEMENT PROGRAM

SIZE OF HOLE	SIZE OF CASING	WEIGHT PER FOOT	SETTING DEPTH	SACKS OF CEMENT	EST. TOP
12 1/4"	8 5/8"	24#	400'	250 sx	surface
7 7/8"	5 1/2"	15.50# & 17#	5000'	1000 sx	surface

IN ABOVE SPACE DESCRIBE PROPOSED PROGRAM: IF PROPOSAL IS TO DEEPEN OR PLUG BACK, GIVE DATA ON PRESENT PRODUCTIVE ZONE AND PROPOSED NEW PRODUCTIVE ZONE. GIVE BLOWOUT PREVENTER PROGRAM, IF ANY.

I hereby certify that the information above is true and complete to the best of my knowledge and belief.

SIGNATURE

Scott Graef

TITLE

Production Engineer

DATE

9/21/90

TYPE OR PRINT NAME

Scott Graef

TELEPHONE NO. (512) 490-5000

(This space for State Use)

APPROVED BY

TITLE

DATE

CONDITIONS OF APPROVAL, IF ANY:

NSL-2877

Permit Expires 6 Months From Approval
Date Unless Drilling Underway.

SEP 23 1990

NEW MEXICO OIL CONSERVATION COMMISSION
WELL LOCATION AND ACREAGE DEDICATION PLAT

Form C-102
Supersedes C-128
Effective 1-1-65

All distances must be from the outer boundaries of the Section

Operator PYRAMID ENERGY INC.		Lease West Pearl Queen Unit		Well No. 204
Unit Letter D	Section 33	Township 19 South	Range 35 East	County Lea County, N.M.
Actual Footage Location of Well: 1310 feet from the North line and 1310 feet from the West line				
Ground Level Elev. 3714.	Producing Formation Queen	Pool Pearl Queen	Dedicated Acreage 40 Acres	

- Outline the acreage dedicated to the subject well by colored pencil or hatchure marks on the plat below.
- If more than one lease is dedicated to the well, outline each and identify the ownership thereof (both as to working interest and royalty).
- If more than one lease of different ownership is dedicated to the well, have the interests of all owners been consolidated by communitization, unitization, force-pooling, etc?

☒ Yes ☐ No If answer is "yes," type of consolidation Unitization, R-2728

If answer is "no," list the owners and tract descriptions which have actually been consolidated. (Use reverse side of this form if necessary.) _____

No allowable will be assigned to the well until all interests have been consolidated (by communitization, unitization, forced-pooling, or otherwise) or until a non-standard unit, eliminating such interests, has been approved by the Commission.

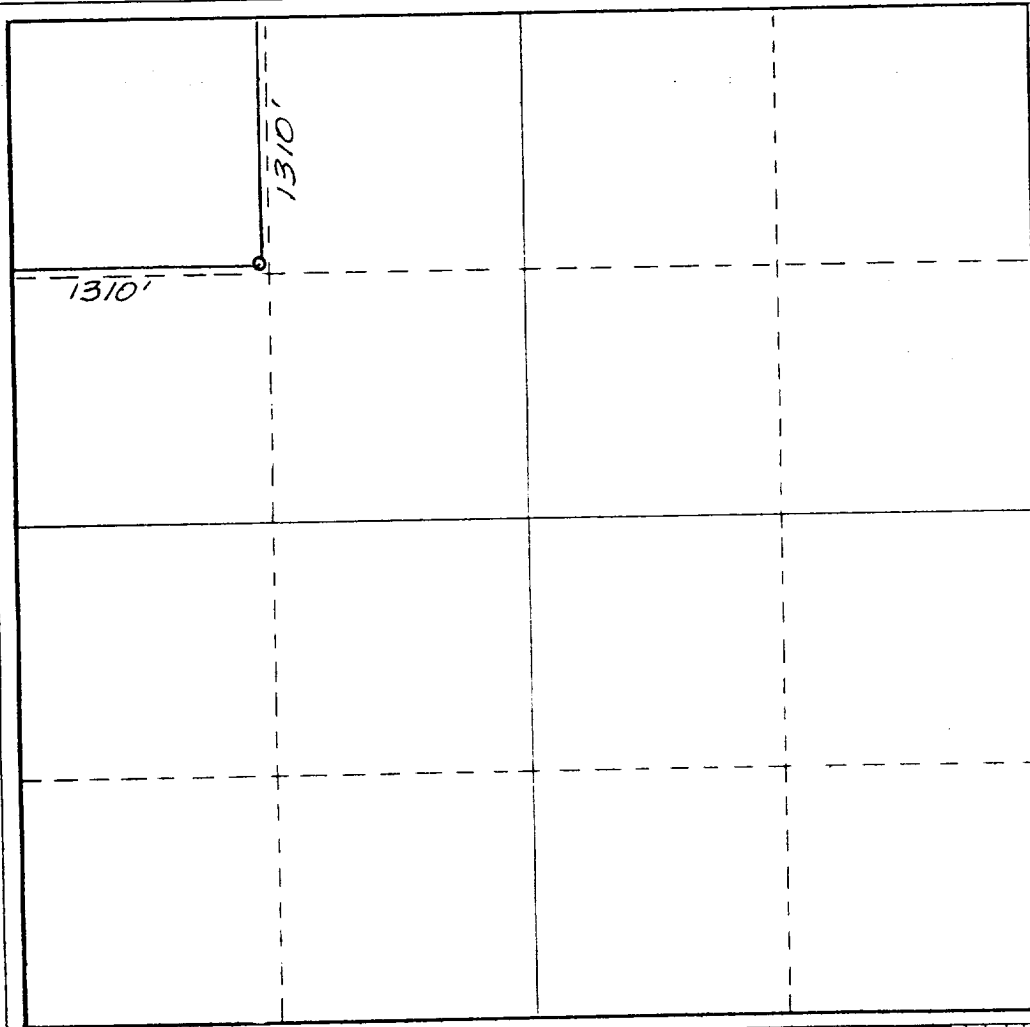

CERTIFICATION

I hereby certify that the information contained herein is true and complete to the best of my knowledge and belief.

Scott Gault
Name

Position
Production Engineer

Company
Pyramid Energy, Inc.

Date
Sept. 21, 1990

I hereby certify that the well location shown on this plat was plotted from field notes of actual surveys made by me or under my supervision, and that the same is true and correct to the best of my knowledge and belief.

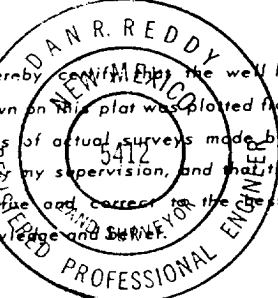

Date Surveyed
September 18, 1990

Registered Professional Engineer and/or Land Surveyor

Dan R. Reddy
Certificate No.

NM PE&PS NO. 5412

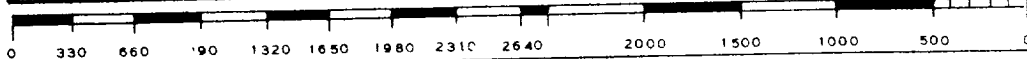

BOP

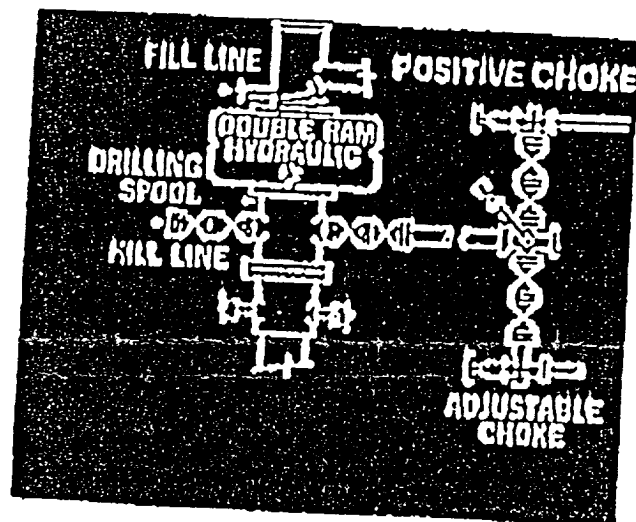

Recd 12/18/90

ELT

SEP 2 4 1990