

OIL CONSERVATION DIVISION

2040 Pacheco St.
Santa Fe, NM 87505

DISTRICT I
P.O. Box 1980, Hobbs, NM 88241
DISTRICT II
P.O. Box Drawer DD, Artesia, NM 88210
DISTRICT III
1000 Rio Brazos Rd., Aztec, NM 87410

WELL API NO.	30-025-31586
5. Indicate Type of Lease	STATE <input checked="" type="checkbox"/> FEE <input type="checkbox"/>
6. State Oil / Gas Lease No.	B-1431-3
7. Lease Name or Unit Agreement Name	North Monument G/SA Unit Blk. 9
8. Well No.	19
9. Pool Name or Wildcat	Eunice Monument G/SA
10. Elevation (Show whether DF, RKB, RT,GR, etc.)	

SUNDRY NOTICES AND REPORTS ON WELLS
(DO NOT USE THIS FORM FOR PROPOSALS TO DRILL OR TO DEEPEN OR PLUG BACK TO A DIFFERENT RESERVOIR. USE "APPLICATION FOR PERMIT" (FORM C-101) FOR SUCH PROPOSALS.)

1. Type of Well OIL WELL GAS WELL OTHER

2. Name of Operator
Amerada Hess Corporation

3. Address of Operator
P.O. Box 840, Seminole, TX 79360

4. Well Location
Unit Letter C : 1295 Feet From The FNL Line and 2560 Feet From The FWL Line
Section 25 Township 19S Range 36E NMPM Lea COUNTY

11. Check Appropriate Box to Indicate Nature of Notice, Report, or Other Data

NOTICE OF INTENTION TO:	SUBSEQUENT REPORT OF:
PERFORM REMEDIAL WORK <input type="checkbox"/>	PLUG AND ABANDON <input type="checkbox"/>
TEMPORARILY ABANDON <input type="checkbox"/>	REMEDIAL WORK <input type="checkbox"/>
PULL OR ALTER CASING <input type="checkbox"/>	ALTERING CASING <input type="checkbox"/>
OTHER: _____ <input type="checkbox"/>	COMMENCE DRILLING OPERATIONS <input type="checkbox"/>
	CASING TEST AND CEMENT JOB <input type="checkbox"/>
	OTHER: _____ <input checked="" type="checkbox"/>
	TA'd Well. <input checked="" type="checkbox"/>

12. Describe Proposed or Completed Operations (Clearly state all pertinent details, and give pertinent dates, including estimated date of starting any proposed work) SEE RULE 1103.

3-18 thru 3-19-2002

MIRU Aries Well Svc. pulling unit & TOH w/rods & pump. Removed wellhead, installed BOP & TOH w/tbg. TIH w/7" CIBP & set at 3905'. Circ. pkr. fluid & press. tested csg. to 540 PSI for 30 min. Held OK. Chart attached. Removed BOP & installed wellhead. RDPU, cleaned location & TA'd well.

Amerada Hess Corporation respectfully request a TA'd status on well to evaluate for future work.

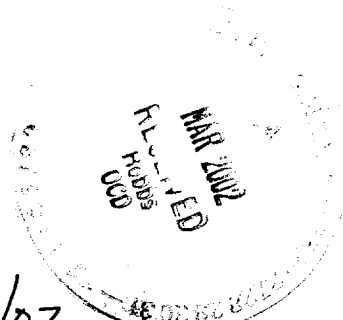

This Approval of Temporary Abandonment Expires 3/22/07

I hereby certify that the information above is true and complete to the best of my knowledge and belief.

SIGNATURE Roy L. Wheeler, Jr. TITLE Bus. Svc. Spec. II DATE 03/21/2002

TYPE OR PRINT NAME Roy L. Wheeler, Jr. TELEPHONE NO. 915-758-6778

(This space for State Use)

APPROVED BY _____ ORIGINAL SIGNED BY GARY W. WINK DATE MAR 23 2002

CONDITIONS OF APPROVAL, IF ANY: _____ TITLE OC FIELD REPRESENTATIVE II/STAFF MANAGER

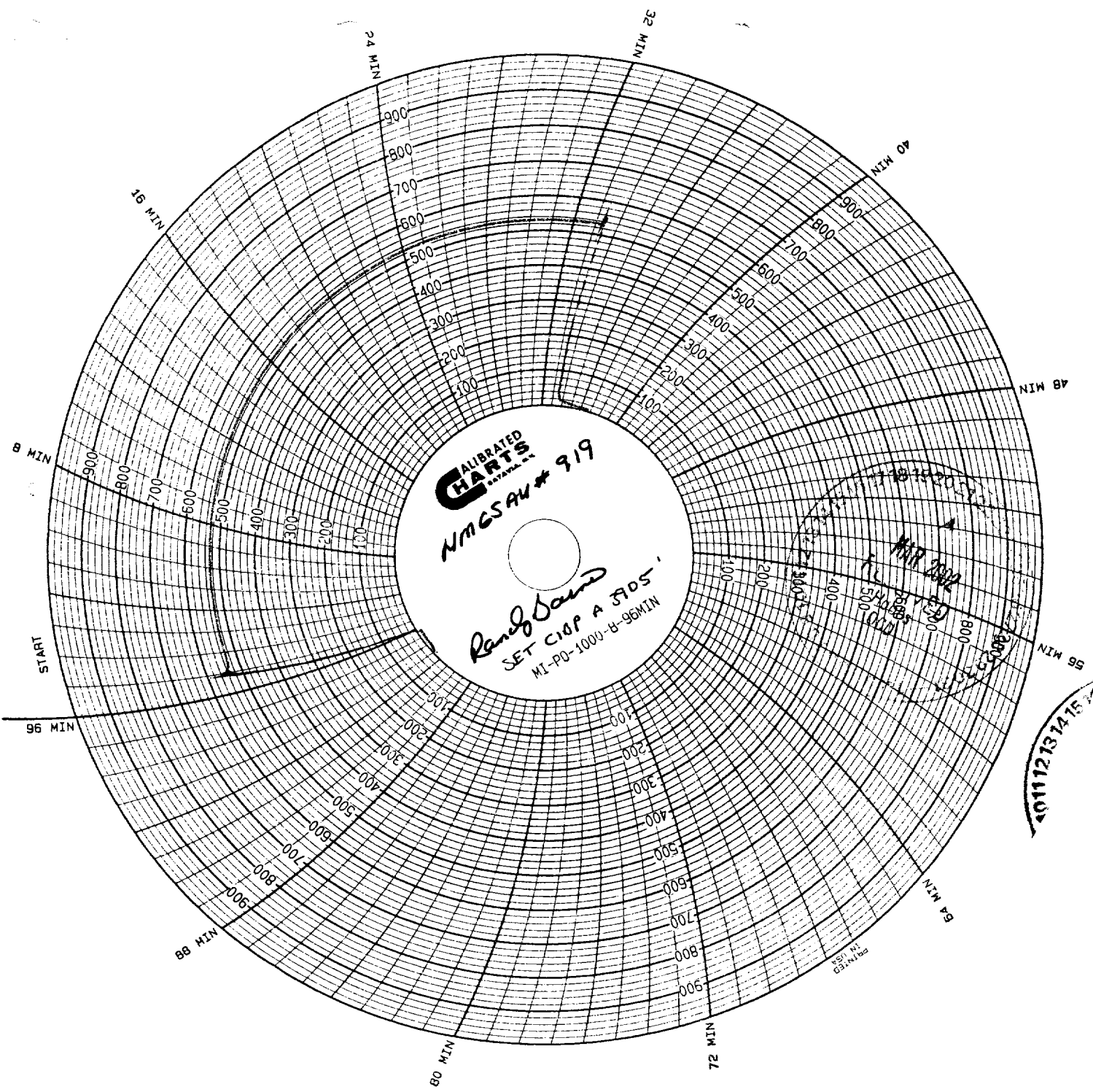

CALIBRATED
CHARTS
NMGSAW # 919

Randy Dams
SET CIOP A 3705
MI-PO-1000-B-96MIN

MAR 20 1954
1000
800
600
400
200
100

40112131415

