

OIL CONSERVATION DIVISION
P.O. Box 2088
Santa Fe, NM 87504-2088

Instructions on back
Submit to Appropriate District Office
State Lease - 6 Copies
Fee Lease - 5 Copies

District I
PO Box 1980, Hobbs, NM 88241-1980
District II
811 S. 1st Street, Artesia, NM 88210-2834
District III
1000 Rio Brazos Rd., Aztec, NM 87410
District IV
PO Box 2088, Santa Fe, NM 87504-2088

AMENDED REPORT

APPLICATION FOR PERMIT TO DRILL, RE-ENTER, DEEPEN, PLUGBACK, OR ADD A ZONE

¹ Operator name and Address Chevron U.S.A. Inc. P.O. Box 1150 Midland, TX 79702		² OGRID Number 4323
		³ API Number 30-025-33524
⁴ Property Code 19256	⁵ Property Name 26 th STATE A	⁶ Well Number 5

⁷ Surface Location									
UL or lot no.	Section	Township	Range	Lot. Idn	Feet from the	North/South Line	Feet from the	East/West line	County
L	26	19S	36E		1980	SOUTH	3300	WEST	LEA

⁸ Proposed Bottom Hole Location If Different From Surface									
UL or lot no.	Section	Township	Range	Lot. Idn	Feet from the	North/South Line	Feet from the	East/West line	County

⁹ Proposed Pool 1 MONUMENT: ABO NORTH	¹⁰ Proposed Pool 2
--	-------------------------------

¹¹ Work Type Code N	¹² Well Type Code 0	¹³ Cable/Rotary ROTARY	¹⁴ Lease Type Code S	¹⁵ Ground Level Elevation 3701'
¹⁶ Multiple NO	¹⁷ Proposed Depth 7800'	¹⁸ Formations ABO	¹⁹ Contractor UNKNOWN	²⁰ Spud Date 07/29/96

²¹ Proposed Casing and Cement Program					
Hole Size	Casing Size	Casing weight/foot	Setting Depth	Sacks of Cement	Estimated TOC
14 3/4"	11 3/4"	42	400'	500	SURFACE
11"	8-5/8"	24	2900'	1200	SURFACE
7-7/8"	5-1/2"	15.5 & 17	7800'	650	4500'

²² Describe the proposed program. If this application is to DEEPEN or PLUG BACK give the data on the present productive zone and proposed new productive zone. Describe the blowout prevention program, if any. Use additional sheets if necessary.

Permit Expires 1 Year From Approval Date Unless Drilling Underway

CHEVRON PROPOSES TO:
DRILL WITH BIT TO 400', RUN 1 3/4" CSG. CMT WITH CLASS "C" TO SURFACE.
NIPPLE UP BOPE & TEST. DRILL WITH BIT TO 2900', RUN 8-5/8" CSG. CMT WITH CLASS "C" TO SURFACE. DRILL WITH BIT TO 7800', RUN 5-1/2" CSG. CMT WITH CLASS "C".

MUD PROGRAM: SURFACE HOLE: 0' - 400', FRESH WATER 8.4 PPG. INTERMEDIATE HOLE: 400' - 2900', BRINE WATER 10.0 PPG. PRODUCTION HOLE: 2900' - 7800', FRESH WATER 8.4 PPG.
BOPE: SEE ATTACHED CHEVRON CLASS II BOPE.
*****PLEASE EXPEDITE*****

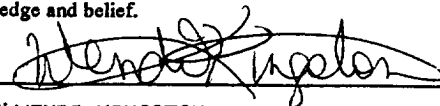
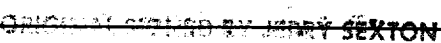
²³ I hereby certify that the information given above is true and complete to the best of my knowledge and belief. Signature: 	OIL CONSERVATION DIVISION	
Printed name: WENDI KINGSTON	Approved by: 	
Title: REGULATORY SPECIALIST	Title: DISTRICT I SUPERVISOR	
Date: 07/18/96	Approval Date: JUL 23 1996	Expiration Date:
Phone: (915) 687-7826	Conditions of Approval: Need to tie back cement Attached <input type="checkbox"/> 5 1/2 to 8 1/2	

DISTRICT I
P.O. Box 1980, Hobbs, NM 88241-1980

State of New Mexico

Energy, Minerals and Natural Resources Department

Form C-102
Revised February 10, 1994
Submit to Appropriate District Office
State Lease - 4 Copies
Fee Lease - 3 Copies

DISTRICT II
P.O. Drawer DD, Artesia, NM 88211-0719

DISTRICT III
1000 Rio Brazos Rd., Aztec, NM 87410

OIL CONSERVATION DIVISION

P.O. Box 2088

Santa Fe, New Mexico 87504-2088

DISTRICT IV
P.O. BOX 2086, SANTA FE, N.M. 87504-2086

AMENDED REPORT

WELL LOCATION AND ACREAGE DEDICATION PLAT

API Number 30-025-33524	Pool Code 46970 46980	Pool Name Monument; Abo, North
Property Code 19256	Property Name "26" STATE A	Well Number 5
OGRID No. 4323	Operator Name CHEVRON U.S.A. INC.	Elevation 3701

Surface Location

UL or lot No.	Section	Township	Range	Lot Idn	Feet from the	North/South line	Feet from the	East/West line	County
L	26	19 S	36 E		1980	SOUTH	330	WEST	LEA

Bottom Hole Location If Different From Surface

UL or lot No.	Section	Township	Range	Lot Idn	Feet from the	North/South line	Feet from the	East/West line	County

Dedicated Acres 40	Joint or Infill	Consolidation Code	Order No.
------------------------------	-----------------	--------------------	-----------

NO ALLOWABLE WILL BE ASSIGNED TO THIS COMPLETION UNTIL ALL INTERESTS HAVE BEEN CONSOLIDATED OR A NON-STANDARD UNIT HAS BEEN APPROVED BY THE DIVISION

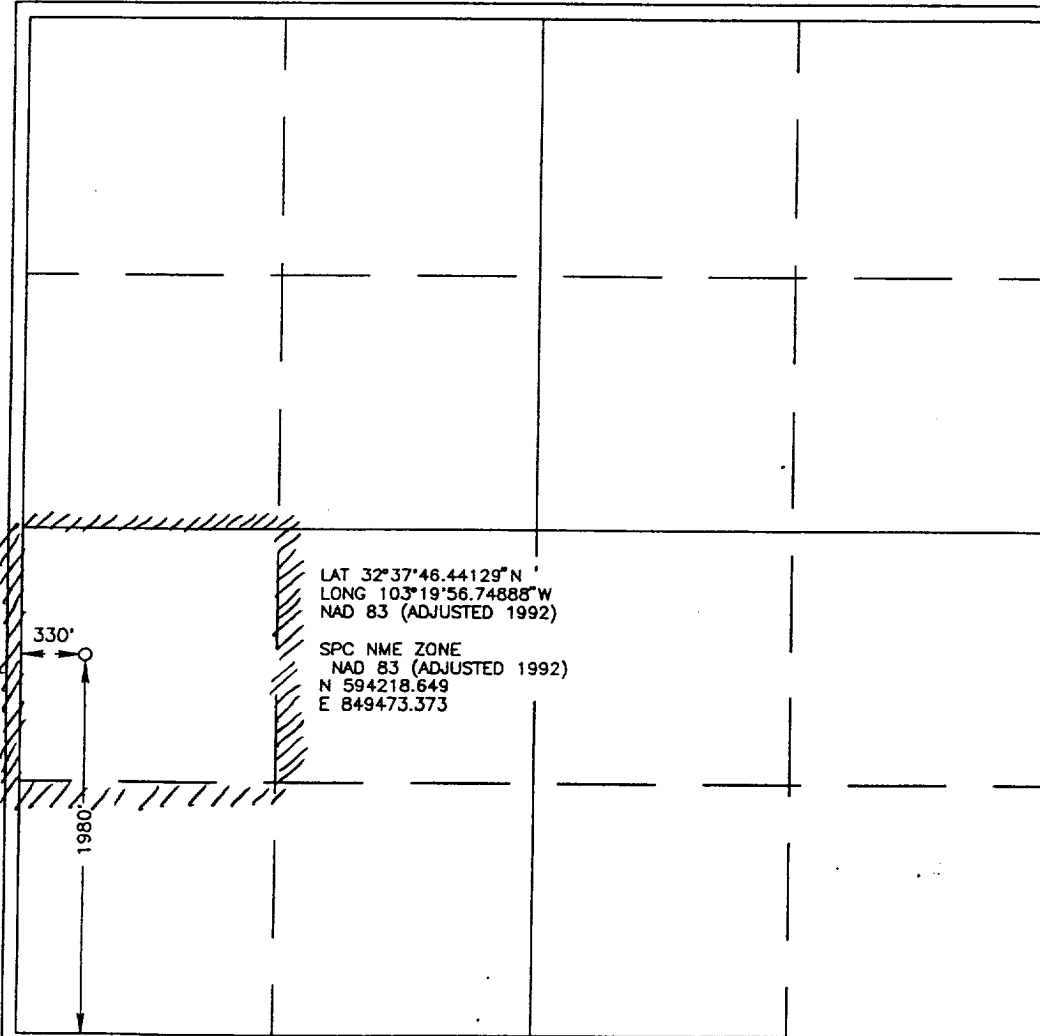

OPERATOR CERTIFICATION

I hereby certify the the information contained herein is true and complete to the best of my knowledge and belief.

Wendi Kingston
Signature

Wendi Kingston
Printed Name

Regulatory Specialist
Title

07/18/96
Date

SURVEYOR CERTIFICATION

I hereby certify that the well location shown on this plat was plotted from field notes of actual surveys made by me or under my supervision, and that the same is true and correct to the best of my belief.

JULY 10, 1996
Date Surveyed

DMCC

Ronald W. Edson
Signature

RONALD W. EDSON
Professional Surveyor
NEW MEXICO
3239
96-11-0855
7-17-96

Certificate No. JOHN W. WEST 676
RONALD W. EDSON 3239
GARY EDSON 12641

LOCATION VERIFICATION MAP

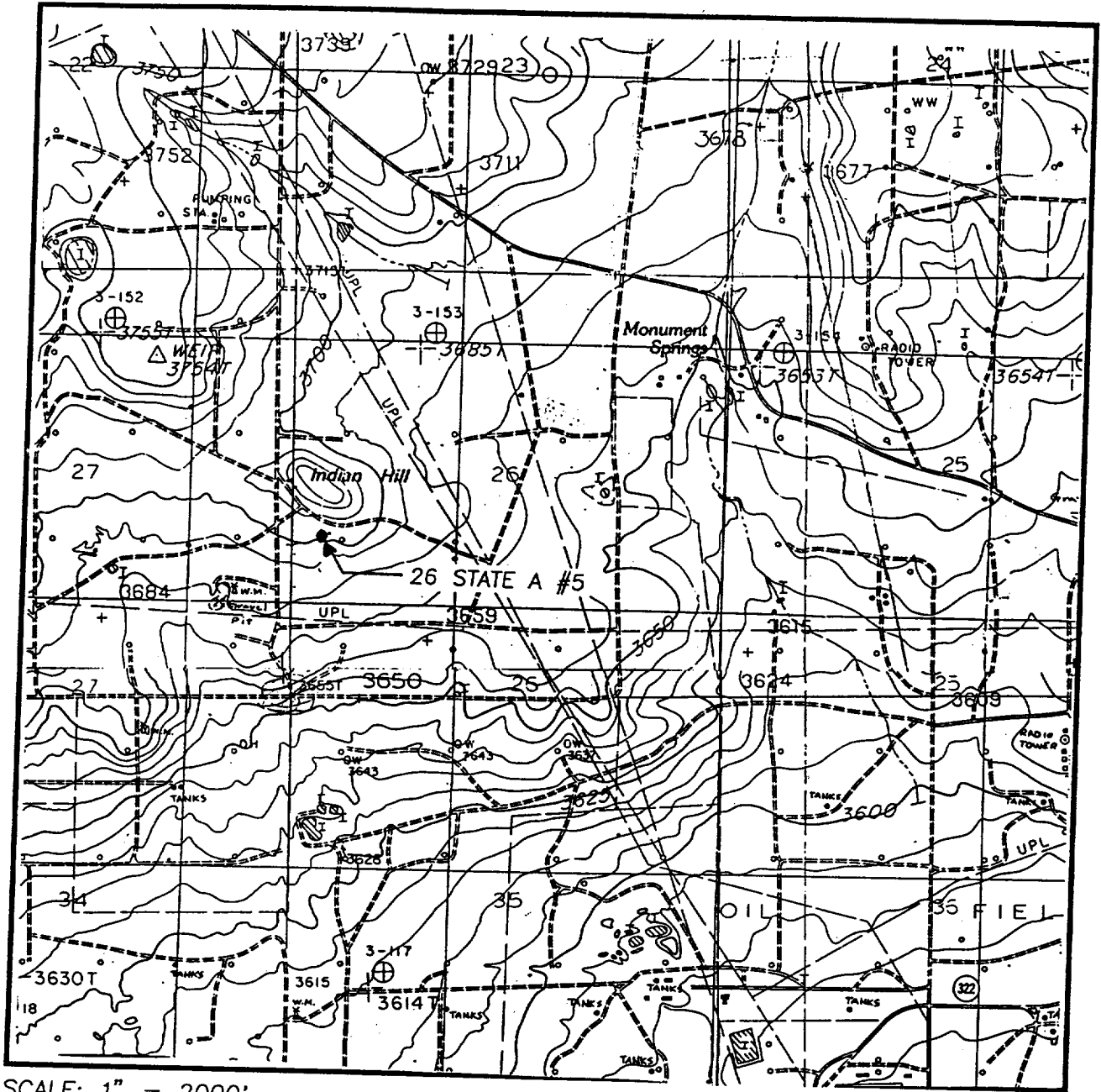

SCALE: 1" = 2000'

CONTOUR INTERVAL:
MONUMENT N - 10'
MONUMENT S - 5'

SEC. 26 TWP. 19-S RGE. 36-E

SURVEY N.M.P.M.

COUNTY LEA

DESCRIPTION 1980' FSL & 330' FWL

ELEVATION 3701

OPERATOR CHEVRON U.S.A. INC.

LEASE 26 STATE A

U.S.G.S. TOPOGRAPHIC MAP

MONUMENT N, MONUMENT S, N.M.

JOHN WEST ENGINEERING
HOBBS, NEW MEXICO
(505) 393-3117