

SUNDRY NOTICES AND REPORTS ON WELLS

Do not use this form for proposals to drill or to deepen or reentry to a different reservoir.
Use "APPLICATION FOR PERMIT-" for such proposals

5. Lease Designation and Serial No.
NM 17238

6. If Indian, Allottee or Tribe Name

7. If Unit or CA, Agreement Designation

SUBMIT IN TRIPLICATE

1. Type of Well
Oil Well Gas Well Other

2. Name of Operator
Nearburg Producing Company

3. Address and Telephone No.
3300 N A St., Bldg 2, Suite 120, Midland, TX 79705 915/686-8235

4. Location of Well (Footage, Sec., T., R., M., or Survey Description)
SHL - Unit J, 2200' FSL and 1600' FEL, Section 3, T20S, R33E
BHL - Unit G, 3067' FSL and 2012' FEL, Section 3, T20S, R33E

8. Well Name and No.
Viper 3 Federal #1

9. API Well No.
30-025-34543

10. Field and Pool, or Exploratory Area
Gem Morrow; East

11. County or Parish, State
Lea County, NM

12. CHECK APPROPRIATE BOX(s) TO INDICATE NATURE OF NOTICE, REPORT, OR OTHER DATA

TYPE OF SUBMISSION	TYPE OF ACTION
<input type="checkbox"/> Notice of Intent	<input type="checkbox"/> Abandonment
<input type="checkbox"/> Subsequent Report	<input type="checkbox"/> Recompletion
<input type="checkbox"/> Final Abandonment Notice	<input type="checkbox"/> Plugging Back
	<input type="checkbox"/> Casing Repair
	<input type="checkbox"/> Altering Casing
	<input checked="" type="checkbox"/> Other <u>Off Lease Measurement</u>
	<input type="checkbox"/> Change of Plans
	<input type="checkbox"/> New Construction
	<input type="checkbox"/> Non-Routine Fracturing
	<input type="checkbox"/> Water Shut-Off
	<input type="checkbox"/> Conversion to Injection
	<input type="checkbox"/> Dispose Water

(Note: Report results of multiple completion on Well Completion or Recompletion Report and Log form.)

13. Describe Proposed or Completed Operations (Clearly state all pertinent details, and give pertinent dates, including estimated date of starting any proposed work. If well is directionally drilled, give subsurface locations and measured and true vertical depths for all markers and zones pertinent to this work.)

Nearburg Producing Company is requesting approval for Off Lease Measurement on the above referenced well.
Legal for Off Lease Measurement: SE/SW of Section 35, T19S, R33E - Unit O (Pipeline Plats Attached)

14. I hereby certify that the foregoing is true and correct

Signed Kim Stewart
(This space for Federal or State office use)

Title Regulatory Analyst

Date 05/17/00

Approved by (ORIG. SGD.) GARY GOURLEY
Conditions of approval, if any:

Title PETROLEUM ENGINEER

Date MAY 22 2000

Title 18 U.S.C. Section 1001, makes it a crime for any person knowingly and willfully to make to any department or agency of the United States any false, fictitious or fraudulent statements or representations as to any matter within its jurisdiction.

*See Instruction on Reverse Side

5
c GWW

RECEIVED

MAY 18 2000

BLM
ROSWELL, NM

Received
Hobbs
05/18/2000

SECTION 3, TOWNSHIP 20 SOUTH, RANGE 33 EAST, N.M.P.M.,
LEA COUNTY NEW MEXICO

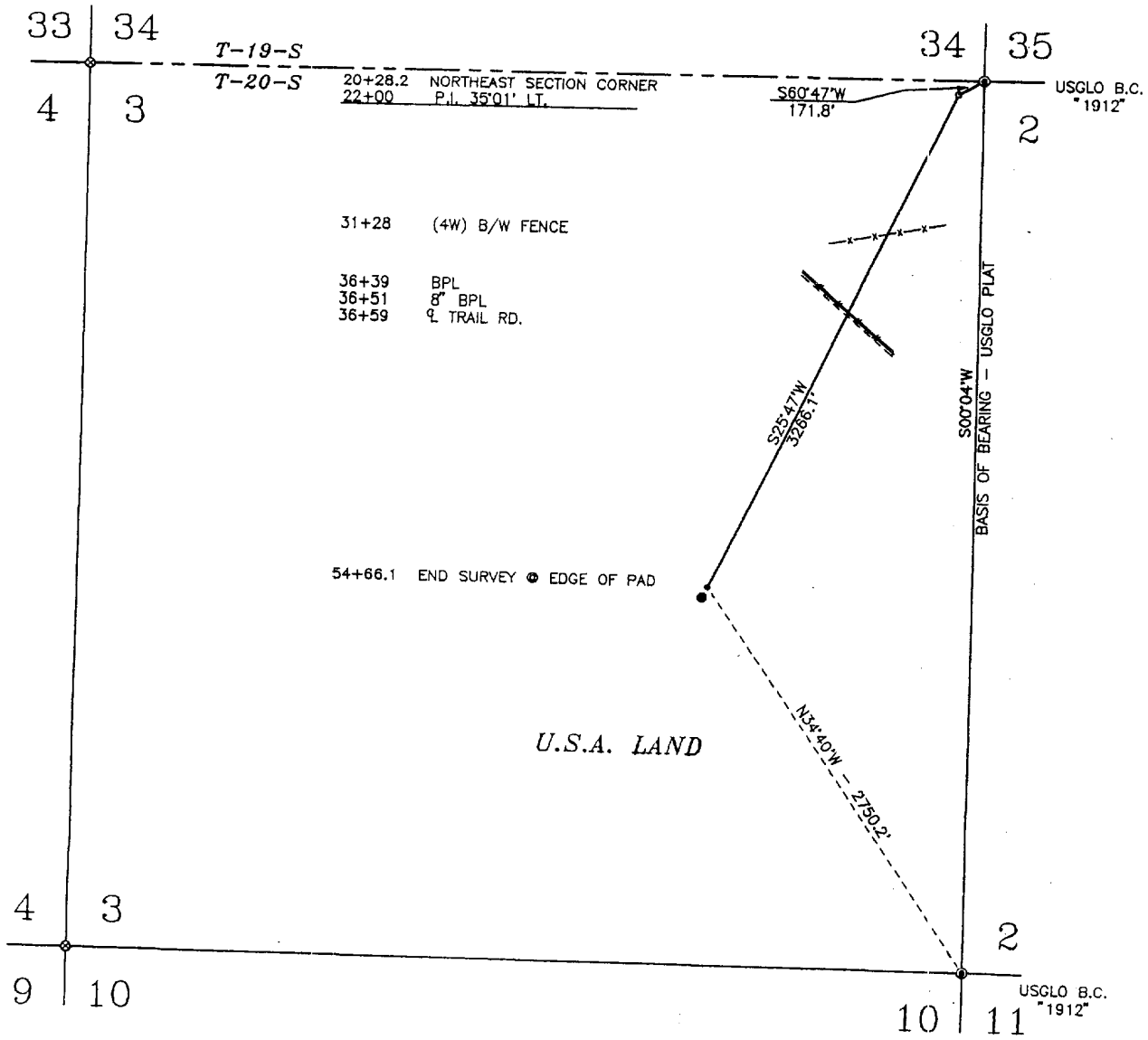

DESCRIPTION

A STRIP OF LAND 50.0 FEET WIDE AND 3437.9 FEET OR 0.651 MILES IN LENGTH AND BEING 25.0 FEET LEFT OF AND 25.0 FEET RIGHT OF THE ABOVE CENTERLINE SURVEY.

1999 FEB -4 P 12:47
 JOHN WEST SURVEYING COMPANY
 LEA COUNTY, NEW MEXICO

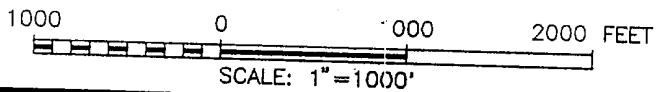

I HEREBY CERTIFY THAT I CONDUCTED AND AM RESPONSIBLE FOR THIS SURVEY, THAT THIS SURVEY IS TRUE AND CORRECT TO THE BEST OF MY KNOWLEDGE AND BELIEF, AND THAT THIS SURVEY AND PLAT MEET THE MINIMUM STANDARDS FOR SURVEYING IN NEW MEXICO.

Ronald J. Eidson 1-13-99
 RONALD J. EIDSON, N.M.: R.P.S. No. 3239
 GARY G. EIDSON, N.M.: R.P.S. No. 12641

JOHN WEST SURVEYING COMPANY
 412 N. DAL PASO, HOBBS, NEW MEXICO (505)393-3117

NEARBURG PRODUCING COMPANY	
SURVEY FOR A PIPELINE CROSSING FEE LAND IN SECTION 3, TOWNSHIP 20 SOUTH, RANGE 33 EAST, N.M.P.M., LEA COUNTY, NEW MEXICO	
Survey Date: JAN. 8, 1999	Sheet 1 of 1 Sheets
W.O. Number: 99-11-0009	Drawn By: CDG
Date: 01-12-99	NEARBURG NEA0009

MAY 2000
Received
Hbbs
OCJ

RECEIVED
MAY 18 2000
BLM
ROSWELL, NM

SECTION 35, TOWNSHIP 19 SOUTH, RANGE 33 EAST, N.M.P.M.,
LEA COUNTY NEW MEXICO

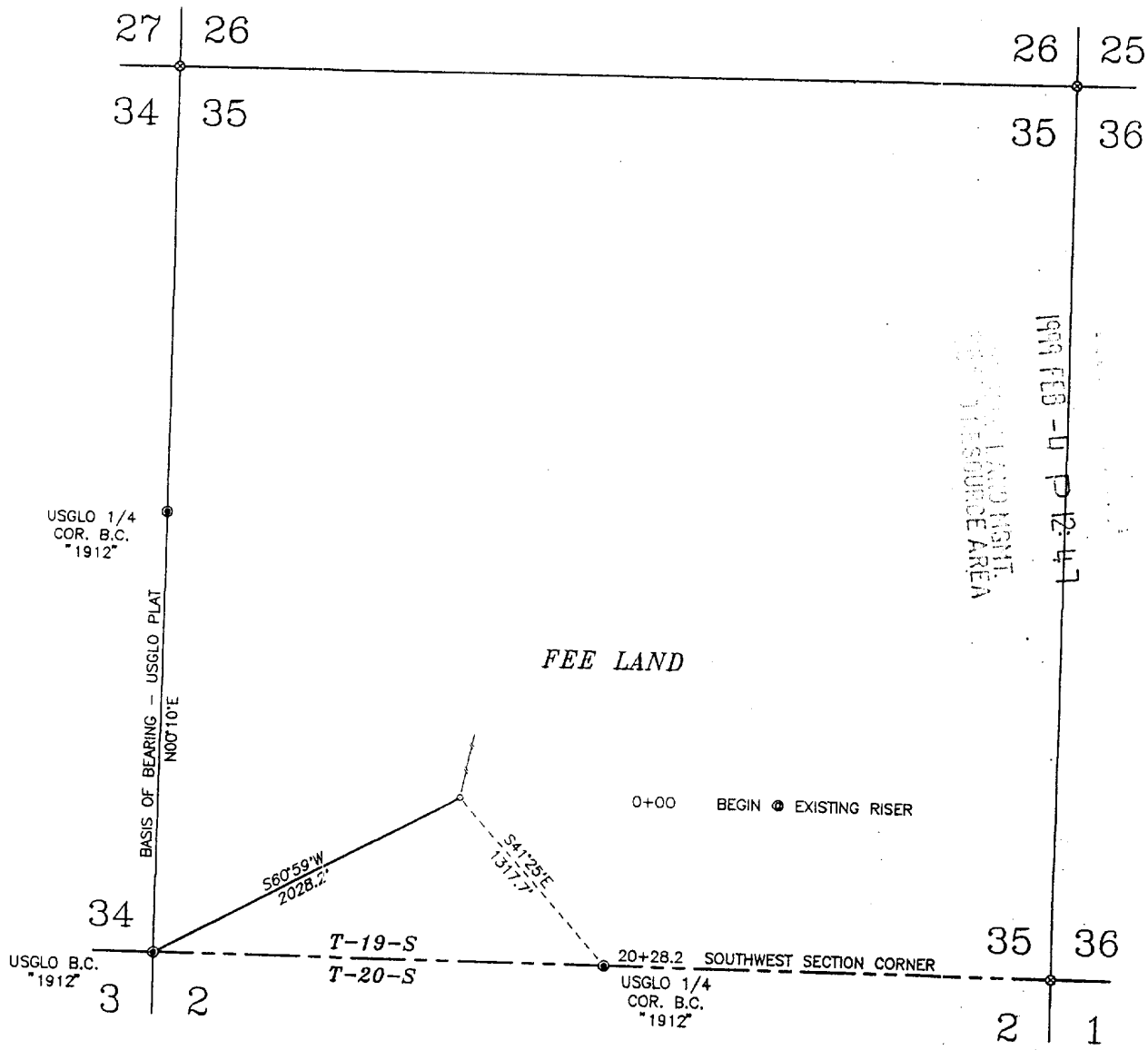

LEGAL DESCRIPTION

A PIPELINE CROSSING FEE LAND IN SECTION 35, TOWNSHIP 19 SOUTH, RANGE 33 EAST, N.M.P.M., LEA COUNTY, NEW MEXICO, AND BEING MORE PARTICULARLY DESCRIBED AS FOLLOWS:
 BEGINNING AT A POINT FROM WHICH A USGLO BRASS CAP FOUND AT THE SOUTH QUARTER CORNER OF SAID SECTION 35 BEARS S41°25'E - 1317.7; THENCE S60°59'W - 2028.2 FEET TO A BRASS CAP FOUND FOR THE SOUTHWEST CORNER OF SAID SECTION 35.
 SAID PIPELINE BEING 2028.2 FEET OR 122.92 RODS IN LENGTH.

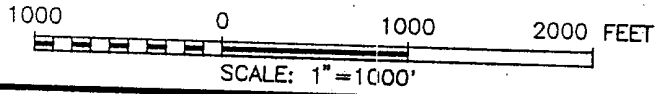

I HEREBY CERTIFY THAT I CONDUCTED AND AM RESPONSIBLE FOR THIS SURVEY, THAT THIS SURVEY IS TRUE AND CORRECT TO THE BEST OF MY KNOWLEDGE AND BELIEF, AND THAT THIS SURVEY AND PLAT MEET THE MINIMUM STANDARDS FOR SURVEYING IN NEW MEXICO.

Ronald J. Eidson 1-13-99
 RONALD J. EIDSON, N.M. L.S. No. 3239
 GARY G. EIDSON, N.M. L.S. No. 12641

JOHN WEST SURVEYING COMPANY
 412 N. DAL PASO BOBBS, NEW MEXICO (505)393-3117

NEARBURG PRODUCING COMPANY	
SURVEY FOR A PIPELINE CROSSING FEE LAND IN SECTION 35, TOWNSHIP 19 SOUTH, RANGE 33 EAST, N.M.P.M., LEA COUNTY, NEW MEXICO	
Survey Date: JAN. 8, 1999	Sheet 1 of 1 Sheets
W.O. Number: 99-11-0009	Drawn By: CDG
Date: 01-12-99	NEARBURG NEA0009 Scale: 1"=1000'

Received
MAY 18 2000
Hobbs
OCD

RECEIVED
MAY 18 2000
BLM
ROSWELL, NM