

(SUBMIT IN TRIPLICATE)

Land Office **Las Cruces**

Lease No. **LC 031740 b**

Unit **Lease**

<b>X</b>		

UNITED STATES  
DEPARTMENT OF THE INTERIOR  
GEOLOGICAL SURVEY

1962 DEC 10 AM 3:20

SUNDRY NOTICES AND REPORTS ON WELLS

NOTICE OF INTENTION TO DRILL.....	<b>X</b>	SUBSEQUENT REPORT OF WATER SHUT-OFF.....	
NOTICE OF INTENTION TO CHANGE PLANS.....		SUBSEQUENT REPORT OF SHOOTING OR ACIDIZING.....	
NOTICE OF INTENTION TO TEST WATER SHUT-OFF.....		SUBSEQUENT REPORT OF ALTERING CASING.....	
NOTICE OF INTENTION TO RE-DRILL OR REPAIR WELL.....		SUBSEQUENT REPORT OF RE-DRILLING OR REPAIR.....	
NOTICE OF INTENTION TO SHOOT OR ACIDIZE.....		SUBSEQUENT REPORT OF ABANDONMENT.....	
NOTICE OF INTENTION TO PULL OR ALTER CASING.....		SUPPLEMENTARY WELL HISTORY.....	
NOTICE OF INTENTION TO ABANDON WELL.....			

(INDICATE ABOVE BY CHECK MARK NATURE OF REPORT, NOTICE, OR OTHER DATA)

Weyer 3-4

December 6, 1962

Well No. **26** is located **6930** ft. from **ENE** line and **1980** ft. from **NE** line of sec. **4**  
**Lot 3, Sec. 4** **21-S** **36-E** **NMPM**  
(1/4 Sec. and Sec. No.) (Twp.) (Range) (Meridian)  
**Oil Center Blinbry** **Lee** **New Mexico**  
(Field) (County or Subdivision) (State or Territory)

The elevation of the derrick floor above sea level is ..... ft.

DETAILS OF WORK

(State names of and expected depths to objective sands; show sizes, weights, and lengths of proposed casings; indicate mudding jobs, cementing points, and all other important proposed work)

It is intended to drill a well at the above location with rotary tools to an approximate total depth of 6100' in the Blinbry formation. Casing will be set in accordance with USGS regulations and other special requirements will be complied with.

The following casing pattern is planned: 7-5/8" OD 24# J-55 set at 1300' with 400 sacks cement; cement to circulate. 4-1/2" OD 9.5# and 11.6# J-55 set at 6100' with 300 sacks cement; cement to return to 2400'.

Permission to produce this well upon completion is also requested.

I understand that this plan of work must receive approval in writing by the Geological Survey before operations may be commenced.

Company **Continental Oil Company**  
 Address **Box 68**  
**Eunice, New Mexico**

By \_\_\_\_\_

USGS-5 w/5 plate; NAGCC-2 w/2 plate; WAM; WAR w/plate; Pan Am-HDS-3; Atl-Ros-2; Calif-Houston, Midland-1 each; File \_\_\_\_\_  
 Title **District Superintendent**

**NEW MEXICO OIL CONSERVATION COMMISSION**  
**WELL LOCATION AND ACREAGE DEDICATION PLAT**

FORM C-128  
 Revised 5/1/57

SEE INSTRUCTIONS FOR COMPLETING THIS FORM ON THE REVERSE SIDE

HOBBBS OFFICE OCC

**SECTION A**

Operator <b>Continental Oil Company</b>		Lease <i>Neyer</i> <i>Nyer</i> <b>WB-4</b>		1962 DEC 10 AM 8:40		No. <b>26</b>	
Unit Letter <b>C</b>	Section <b>4</b>	Township <b>21 South</b>	Range <b>36 East</b>	County <b>Lea</b>			
Actual Footage Location of Well: <b>6930</b> feet from the <b>south</b> line and <b>1980</b> feet from the <b>west</b> line							
Ground Level Elev.	Producing Formation <b>Blinobry</b>		Pool <b>Oil Center Blinobry</b>			Dedicated Acreage: <b>38.51</b> Acres	

1. Is the Operator the only owner in the dedicated acreage outlined on the plat below? YES  NO . ("Owner" means the person who has the right to drill into and to produce from any pool and to appropriate the production either for himself or for himself and another. (65-3-29 (e) NMSA 1935 Comp.)
2. If the answer to question one is "no," have the interests of all the owners been consolidated by communitization agreement or otherwise? YES  NO . If answer is "yes," Type of Consolidation \_\_\_\_\_
3. If the answer to question two is "no," list all the owners and their respective interests below:

Owner	Land Description

**SECTION B**

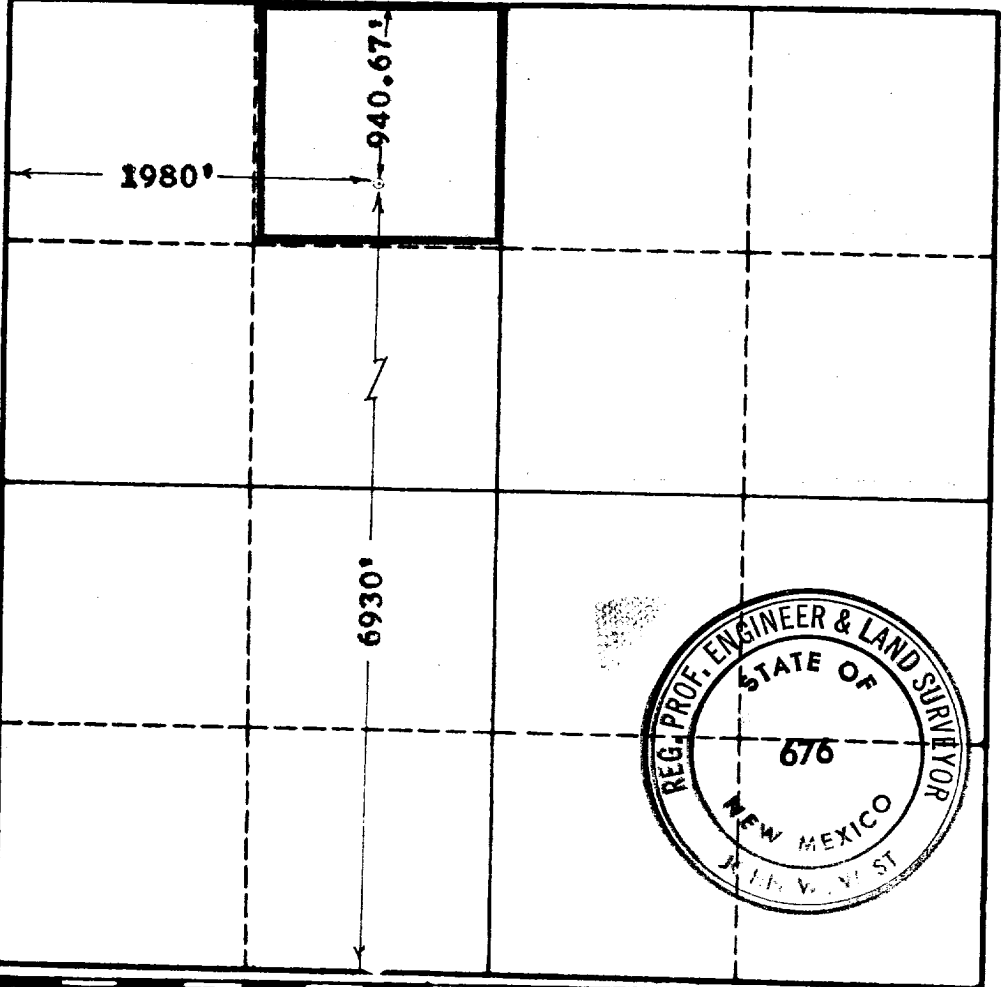

**CERTIFICATION**

I hereby certify that the information in SECTION A above is true and complete to the best of my knowledge and belief.

Name <b>JOHN W. WEST</b>
Position <b>District Supt.</b>
Company <b>Continental Oil Co.</b>
Date <b>12-6-62</b>

I hereby certify that the well location shown on the plat in SECTION B was plotted from field notes of actual surveys made by me or under my supervision, and that the same is true and correct to the best of my knowledge and belief.

Date Surveyed <b>Dec. 6, 1962</b>
Registered Professional Engineer and/or Land Surveyor, <b>JOHN W. WEST</b>
 Certificate No. <b>N. M. - P. E. &amp; L. S. NO. 676</b>

