

District I
1625 N. French Dr., Hobbs, NM 88240

District II
811 South First, Artesia, NM 88210

District III
1000 Rio Brazos Rd., Aztec, NM 87410

District IV
2040 South Pacheco, Santa Fe, NM 87505

State of New Mexico
Energy, Minerals & Natural Resources Department

OIL CONSERVATION DIVISION
2040 South Pacheco
Santa Fe, NM 87505

Form C-101
Revised March 17, 1999

Submit to appropriate District Office
State Lease - 6 Copies
Fee Lease - 5 Copies

☐ AMENDED REPORT

APPLICATION FOR PERMIT TO DRILL, RE-ENTER, DEEPEN, PLUGBACK, OR ADD A ZONE

1 Operator Name and Address Apache Corporation 2000 Post Oak Blvd. Ste. 100 Houston, Texas 77056-4400		2 OGRID Number 000873	
Attn: Debra J. Anderson		3 API Number 30-025-06384	
4 Property Code 23118	5 Property Name Taylor Glenn		6 Well No. 5

7 Surface Location									
UL or lot no.	Section	Township	Range	Lot Idn	Feet from the	North/South Line	Feet from the	East/West Line	County
J	3	21S	37E		3546	North	1650	East	Lea

8 Proposed Bottom Hole Location If Different From Surface									
UL or lot no.	Section	Township	Range	Lot Idn	Feet from the	North/South Line	Feet from the	East/West Line	County
9 Proposed Pool 1 Penrose Skelly; Grayburg					10 Proposed Pool 2 Hare; San Andres, East				

11 Work Type Code P	12 Well Type Code O	13 Cable/Rotary	14 Lease Type Code P	15 Ground Level Elevation 3478'
16 Multiple N	17 Proposed Depth 8361 (TD)	18 Formation Grayburg / San Andres	19 Contractor	20 Spud Date ASAP

21 Proposed Casing and Cement Program					
Hole Size	Casing Size	Casing weight/foot	Setting Depth	Sacks of Cement	Estimated TOC
17-1/4	13-3/8	29.3#	225	250	Surface
11	8-5/8	32#	3147	2200	Surface
7-7/8	5-1/2	15.5# & 17#	2943' - 8355'	850	2943'

22 Describe the proposed program. If this application is to DEEPEN or PLUG BACK give the data on the present productive zone and proposed new productive zone. Describe the blowout prevention program, if any. Use additional sheets if necessary.

Taylor Glenn # 5 is currently a marginal producer in the Wantz Abo Pool

Apache proposes to plugback the wellbore by setting a CIBP @ 7100' w/ 25 sx cement, a second CIBP @ 6550' w/ 25 sx cement and perforate from 3951' - 4087'.

Permit Expires 1 Year From Approval
Date Unless ~~Drilling~~ Underway
Plug-Back

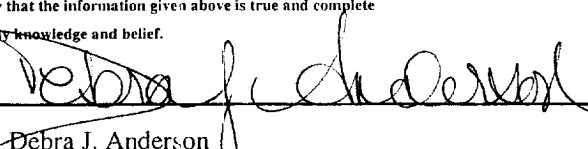
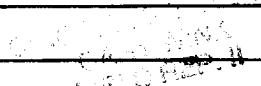
23 I hereby certify that the information given above is true and complete to the best of my knowledge and belief.		OIL CONSERVATION DIVISION	
Signature: 		Approved by: 	
Printed Name: Debra J. Anderson		Title:	
Title: Sr. Engineering Technician		Approval Date: NOV 03 2000	
Date: 10/30/00	Phone: 713-296-6338	Expiration Date:	
		Conditions of Approval Attached <input type="checkbox"/>	



District I
1625 N. French Drive, Hobbs, NM 88240

District II
P O Drawer DD, Artesia, NM 88210

District III
1000 Rio Brazos Rd., Aztec, NM 87410

District IV
2040 South Pacheco, Santa Fe, NM 87505

State of New Mexico
Energy, Minerals and Natural Resources Department

OIL CONSERVATION DIVISION

2040 S. Pacheco
Santa Fe, New Mexico 87505

Form C-102

Revised October 18, 1994

Instruction on Back

Submit to Appropriate District Office

State Lease - 4 Copies

Fee Lease - 3 Copies

☐ AMENDED REPORT

WELL LOCATION AND ACREAGE DEDICATION PLAT

¹ API Number 30-025-06384	² Pool Code 50350	³ Pool Name Penrose Skelly; Grayburg
⁴ Property Code 23118	⁵ Property Name Taylor Glenn	⁶ Well Number 5
⁷ OGRID No. 000873	⁸ Operator Name Apache Corporation	⁹ Elevation 3478

¹⁰ Surface Location

UL or Lot No. J	Section 3	Township 21S	Range 37E	Lot Idn	Feet from the 3546	North/South line North	Feet from the 1650	East/West line East	County Lea
--------------------	--------------	-----------------	--------------	---------	-----------------------	---------------------------	-----------------------	------------------------	---------------

¹¹ Bottom Hole Location If Different From Surface

UL or Lot No.	Section	Township	Range	Lot Idn	Feet from the	North/South line	Feet from the	East/West line	County
---------------	---------	----------	-------	---------	---------------	------------------	---------------	----------------	--------

¹² Dedicated Acres 40	¹³ Joint or Infill	¹⁴ Consolidation Code	¹⁴ Order No.
-------------------------------------	-------------------------------	----------------------------------	-------------------------

NO ALLOWABLE WILL BE ASSIGNED TO THIS COMPLETION UNTIL ALL INTERESTS HAVE BEEN CONSOLIDATED
OR A NON-STANDARD UNIT HAS BEEN APPROVED BY THE DIVISION

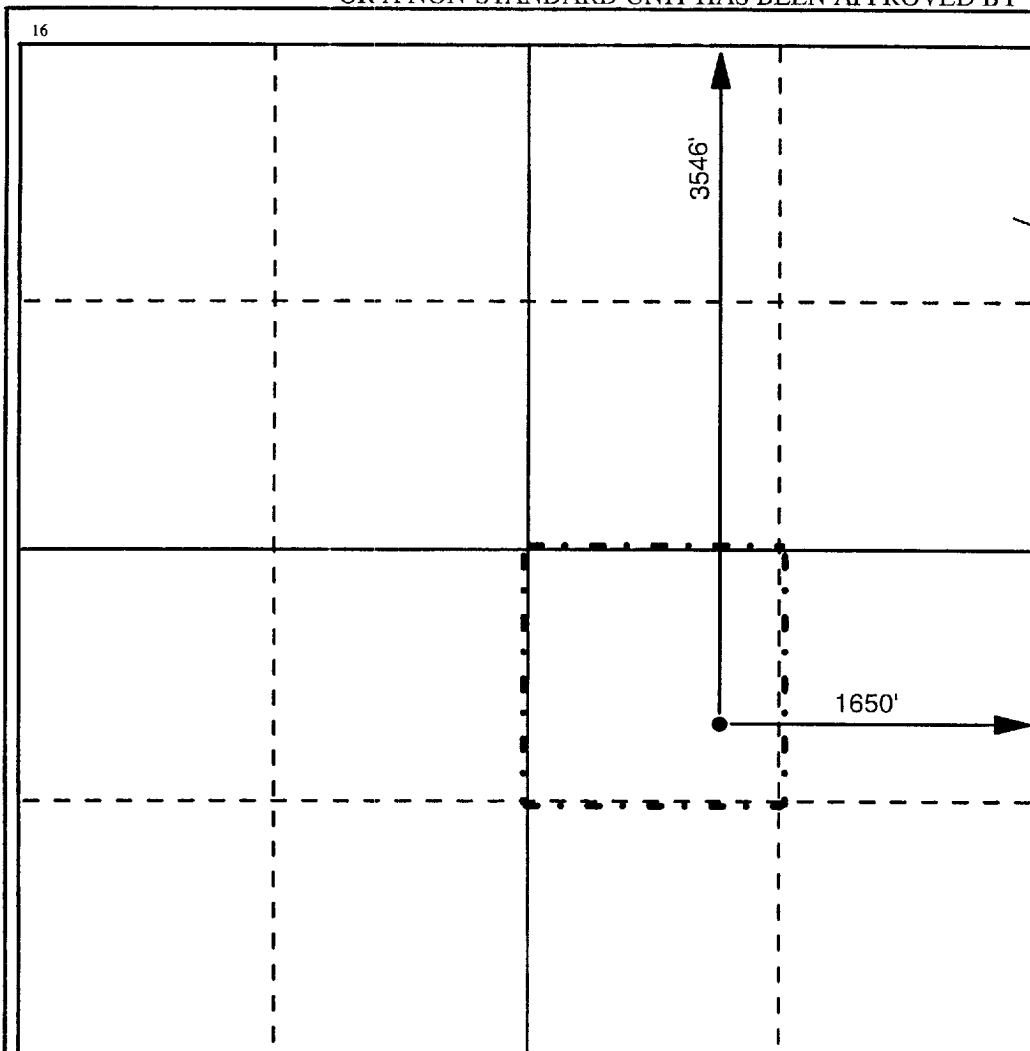

17 OPERATOR CERTIFICATION

I hereby certify that the information contained herein is true and complete to the best of my knowledge and belief.

Signature

Printed Name

Debra J. Anderson

Title

Sr. Engineering Technician

Date

10/30/00

18 SURVEYOR CERTIFICATION

I hereby certify that the well location shown on this plat was plotted from field notes of actual surveys made by me or under my supervision, and that the same is true and correct to the best of my belief.

Date Surveyed

Signature and Seal of Professional Surveyor

Certificate Number

44-25262-1282937-12341

District I
1625 N. French Drive, Hobbs, NM 88240

District II
P O Drawer DD, Artesia, NM 88210

District III
1000 Rio Brazos Rd., Aztec, NM 87410

District IV
2040 South Pacheco, Santa Fe, NM 87505

State of New Mexico
Energy, Minerals and Natural Resources Department

OIL CONSERVATION DIVISION

2040 S. Pacheco
Santa Fe, New Mexico 87505

Form C-102

Revised October 18, 1994

Instruction on Back

Submit to Appropriate District Office

State Lease - 4 Copies

Fee Lease - 3 Copies

☐ AMENDED REPORT

WELL LOCATION AND ACREAGE DEDICATION PLAT

¹ API Number 30-025-06384	² Pool Code 96601	³ Pool Name Hare;San Andres, East
⁴ Property Code 23118	⁵ Property Name Taylor Glenn	⁶ Well Number 5
⁷ OGRID No. 000873	⁸ Operator Name Apache Corporation	⁹ Elevation 3478

¹⁰ Surface Location

UL or Lot No. J	Section 3	Township 21S	Range 37E	Lot Idn	Feet from the 3546	North/South line North	Feet from the 1650	East/West line East	County Lea
--------------------	--------------	-----------------	--------------	---------	-----------------------	---------------------------	-----------------------	------------------------	---------------

¹¹ Bottom Hole Location If Different From Surface

UL or Lot No.	Section	Township	Range	Lot Idn	Feet from the	North/South line	Feet from the	East/West line	County
---------------	---------	----------	-------	---------	---------------	------------------	---------------	----------------	--------

¹² Dedicated Acres 40	¹³ Joint or Infill	¹⁴ Consolidation Code	¹⁴ Order No.
-------------------------------------	-------------------------------	----------------------------------	-------------------------

NO ALLOWABLE WILL BE ASSIGNED TO THIS COMPLETION UNTIL ALL INTERESTS HAVE BEEN CONSOLIDATED
OR A NON-STANDARD UNIT HAS BEEN APPROVED BY THE DIVISION

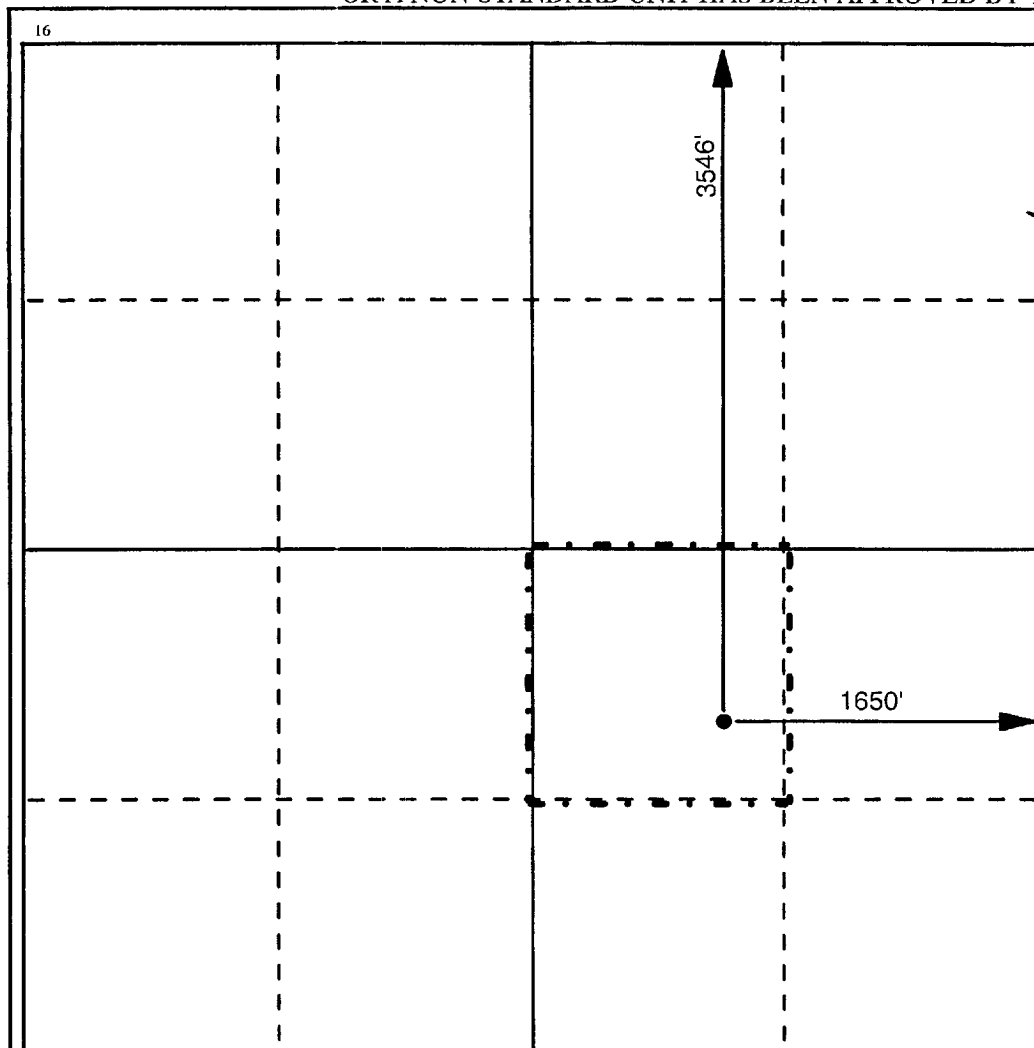

17 OPERATOR CERTIFICATION

I hereby certify that the information contained herein is true and complete to the best of my knowledge and belief.

Signature

Printed Name

Debra J. Anderson

Title

Sr. Engineering Technician

Date

10/30/00

18 SURVEYOR CERTIFICATION

I hereby certify that the well location shown on this plat was plotted from field notes of actual surveys made by me or under my supervision, and that the same is true and correct to the best of my belief.

Date Surveyed

Signature and Seal of Professional Surveyor

Certificate Number



APACHE CORPORATION
TAYLOR GLENN # 5
SECTION 3 (Government Long),
TOWNSHIP 21S, RANGE 37E
LEA COUNTY, NEW MEXICO

