

OIL CONSERVATION DIVISION
P. O. BOX 2008
SANTA FE, NEW MEXICO 87501

Form C-104
Revised 10-1-70

NO. OF COPIES DESIRED	
DISTRIBUTION	
SANTA FE	
PHS	
U.S.A.	
LOCAL OFFICE	
TRANSPORTER	
OPERATION	
OPERATION OFFICE	
Operator	

REQUEST FOR ALLOWABLE
AND
AUTHORIZATION TO TRANSPORT OIL AND NATURAL GAS

Conoco Inc.

Address
P. O. Box 460, Hobbs, New Mexico 88240

Reason(s) for filing (Check proper box)

New Well ☐ Change in Transporter of:
Recompletion ☒ Oil ☐ Dry Gas ☐
Change in Ownership ☐ Casinghead Gas ☐ Condensate ☐

Other (Please explain)

Change of ownership give name
and address of previous owner

DESCRIPTION OF WELL AND LEASE

Lease Name Hawk B-3	Well No. 16	Pool Name, including Formation Blinebry Oil & Gas	Kind of Lease State, Federal or Fee NM-2512	Lease No.
Location Unit Letter C : 660 Feet From The North Line and 1980 Feet From The West Line of Section 3 Township 21S Range 37E NMPM Lea Count				

DESIGNATION OF TRANSPORTER OF OIL AND NATURAL GAS

Name of Authorized Transporter of Oil <input checked="" type="checkbox"/> or Condensate <input type="checkbox"/> Shell Pipeline Company	Address (Give address to which approved copy of this form is to be sent) P. O. Box 1910, Midland, Texas 79702
Name of Authorized Transporter of Casinghead Gas <input checked="" type="checkbox"/> or Dry Gas <input type="checkbox"/> Texaco Producing Company	Address (Give address to which approved copy of this form is to be sent) P. O. Box 1137, Eunice, New Mexico 88231
Well produces oil or liquids, give location of tanks.	Unit Sec. Twp. Rge. Is gas actually connected? When Q 3 21S 37E Yes 3-4-87

If this production is commingled with that from any other lease or pool, give commingling order number: PC-112

COMPLETION DATA

Designate Type of Completion - (X)	Oil well <input checked="" type="checkbox"/> Gas well <input type="checkbox"/> New well <input type="checkbox"/> Workover <input type="checkbox"/> Deepen <input type="checkbox"/> Plug Back <input checked="" type="checkbox"/> Some Rest. <input type="checkbox"/> Drill. H. <input checked="" type="checkbox"/>
Date Spudded 9-22-56	Date Comp. Ready to Prod. 2-26-87
Revisions (DF, RAB, RT, CR, etc.) 3497' DF	Name of Producing Formation Blinebry
Perforations 5732' - 5963'	Total Depth 6922'
	P.B.T.D. 6039'
	Top Oil/Gas Pay 5732'
	Tubing Depth 5976'
	Depth Casing Shoe 6922'

TUBING, CASING, AND CEMENTING RECORD

HOLE SIZE	CASING & TUBING SIZE	DEPTH SET	SACKS CEMENT
13-3/4"	10-3/4"	260'	250 Sx.
9-7/8"	7-5/8"	3049'	900 Sx.
6-1/2"	5-1/2"	6479'	500 Sx.
	2-3/8"	5976'	

TEST DATA AND REQUEST FOR ALLOWABLE
OIL WELL

(Test must be after recovery of total volume of load oil and must be equal to or exceed test
able for this depth or be for full 24 hours)

Date First New Oil Run To Tanks 3-4-87	Date of Test 3-24-87	Producing Method (Flow, pump, gas lift, etc.) Pumping
Length of Test 24	Tubing Pressure	Casing Pressure
Actual Prod. During Test 11	Oil - Bbls. 9	Water - Bbls. 2
		Gas - MCF 62

GAS WELL

Actual Prod. Test-MCF/D	Length of Test	Bbls. Condensate/MMCF	Gravity of Condensate
Testing Method (pump, gas lift, etc.)	Tubing Pressure (Shot-1A)	Casing Pressure (Shot-1B)	Chase Size

CERTIFICATE OF COMPLIANCE

hereby certify that the rules and regulations of the Oil Conservation
Division have been complied with and that the information given
above is true and complete to the best of my knowledge and belief.

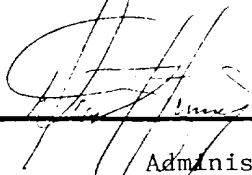
(Signature)
Administrative Supervisor
(Title)
4-23-87
(Date)

OIL CONSERVATION DIVISION

APPROVED MAY 20 1987, 19

BY ORIGINAL SIGNED BY JERRY SEXTON
DISTRICT I SUPERVISOR

TITLE _____

This form is to be filed in compliance with RULE 1104.
If this is a request for allowable for a newly drilled or deep
well, this form must be accompanied by a tabulation of the device
tests taken on the well in accordance with RULE 111.
All sections of this form must be filled out completely for all
able on new and recompleted wells.
Fill out only Sections I, II, III, and VI for changes of own
well name or number, or transporter, or other such change of unit.

RECEIVED
APR 28 1987
OCD
HOBBS OFFICE

NEW MEXICO OIL CONSERVATION COMMISSION
WELL LOCATION AND ACREAGE DEDICATION PLAT

Form C-102
Supersedes C-128
Effective 1-1-65

All distances must be from the outer boundaries of the Section.

Operator Conoco		Lease Hawk B-3		Well No. 16
Unit Letter C	Section 3	Township 21S	Range 37E	County Lea
Actual Footage Location of Well: 660 feet from the North line and 1980 feet from the West line				
Ground Level Elev. 3497'	Producing Formation Blinebry		Foot Blinebry Oil & Gas	Dedicated Acreage: 40 Acres

1. Outline the acreage dedicated to the subject well by colored pencil or hachure marks on the plat below.
2. If more than one lease is dedicated to the well, outline each and identify the ownership thereof (both as to working interest and royalty).
3. If more than one lease of different ownership is dedicated to the well, have the interests of all owners been consolidated by communitization, unitization, force-pooling, etc?

☐ Yes ☒ No If answer is "yes," type of consolidation _____

If answer is "no," list the owners and tract descriptions which have actually been consolidated. (Use reverse side of this form if necessary.) _____

No allowable will be assigned to the well until all interests have been consolidated (by communitization, unitization, forced-pooling, or otherwise) or until a non-standard unit, eliminating such interests, has been approved by the Commission.

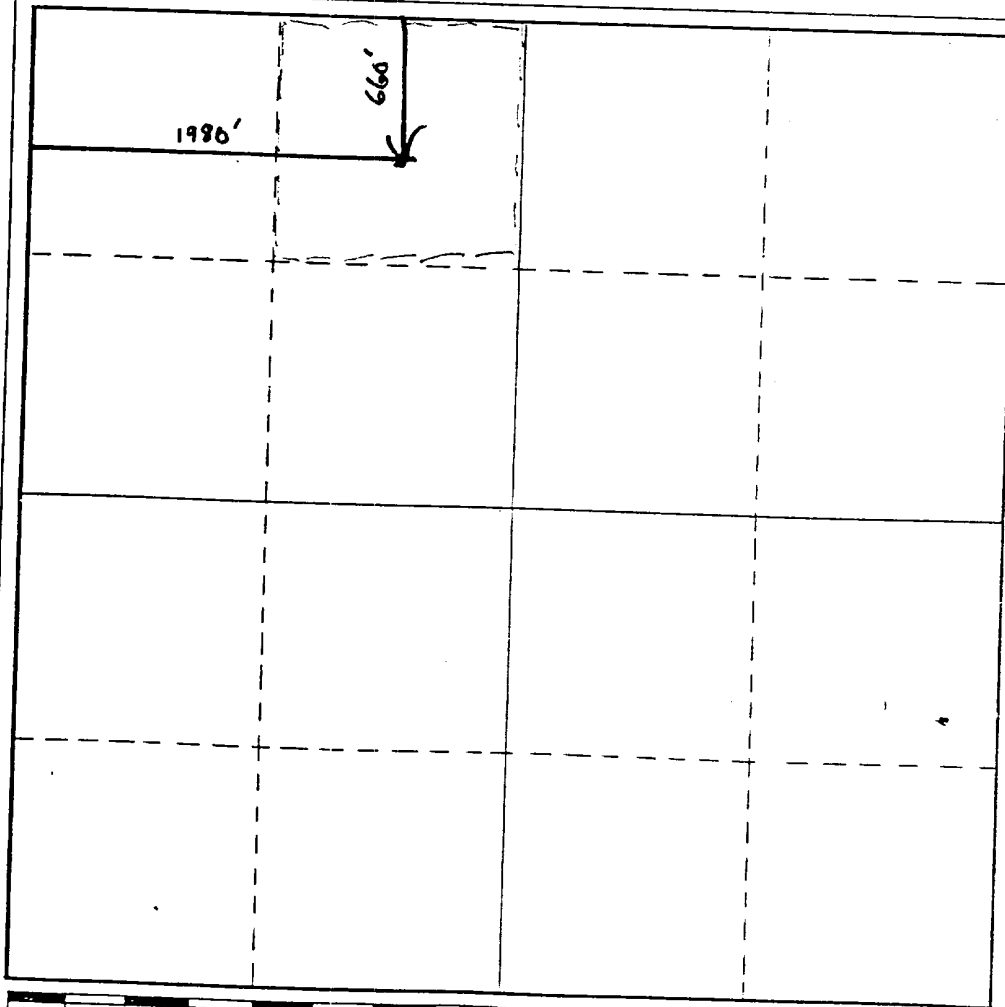

CERTIFICATION

I hereby certify that the information contained herein is true and complete to the best of my knowledge and belief.

Name
Don J. Finney
Position
Administrative Supervisor
Company
Conoco

Date
4-29-87

I hereby certify that the well location shown on this plat was plotted from field notes of actual surveys made by me or under my supervision, and that the same is true and correct to the best of my knowledge and belief.

Date Surveyed

Registered Professional Engineer and/or Land Surveyor

Certificate No.

0 330 660 990 1320 1650 1980 2310 2640 2970 3300 3630 3960 4290 4620 4950 5280 5610 5940 6270 6600

RECEIVED
MAY 19 1997
OCE
HIGBES OFFICE