

STATE OF NEW MEXICO
ENERGY AND MINERALS DEPARTMENT

OIL CONSERVATION DIVISION
P. O. BOX 2088
SANTA FE, NEW MEXICO 87501

Form C-103
Revised 10-1-7

NO. OF COPIES RECEIVED	
DISTRIBUTION	
SANTA FE	
FILE	
U.S.G.S.	
LAND OFFICE	
OPERATOR	

5a. Indicate Type of Lease
State ☐ Fee ☒
5. State Oil & Gas Lease No.

SUNDRY NOTICES AND REPORTS ON WELLS

(DO NOT USE THIS FORM FOR PROPOSALS TO DRILL OR TO DEEPEN OR PLUG BACK TO A DIFFERENT RESERVOIR.
USE "APPLICATION FOR PERMIT -" (FORM C-101) FOR SUCH PROPOSALS.)

1. OIL WELL <input type="checkbox"/> GAS WELL <input type="checkbox"/> OTHER- Water Injection Well	7. Unit Agreement Name Seven Rivers Queen Uni
2. Name of Operator ARCO Oil and Gas Company	8. Farm or Lease Name Seven Rivers Queen Uni
3. Address of Operator P.O. Box 1710, Hobbs, NM 88240	9. Well No. 11
4. Location of Well UNIT LETTER K, 1980 FEET FROM THE South LINE AND 1980 FEET FROM THE West LINE, SECTION 27 TOWNSHIP 22S RANGE 36E NMPM.	10. Field and Pool, or Wildcat Eunice Seven Rivers Queen South
15. Elevation (Show whether DF, RT, GR, etc.) 3510' GR	12. County Lea

16. Check Appropriate Box To Indicate Nature of Notice, Report or Other Data
NOTICE OF INTENTION TO: SUBSEQUENT REPORT OF:

PERFORM REMEDIAL WORK <input type="checkbox"/>	PLUG AND ABANDON <input type="checkbox"/>	REMEDIAL WORK <input type="checkbox"/>	ALTERING CASING <input type="checkbox"/>
TEMPORARILY ABANDON <input type="checkbox"/>	CHANGE PLANS <input type="checkbox"/>	COMMENCE DRILLING OPNS. <input type="checkbox"/>	PLUG AND ABANDONMENT <input type="checkbox"/>
PULL OR ALTER CASING <input type="checkbox"/>	OTHER <input type="checkbox"/>	CASING TEST AND CEMENT JOBS <input type="checkbox"/>	Replace Tbg <input checked="" type="checkbox"/>

17. Describe Proposed or Completed Operations (Clearly state all pertinent details, and give pertinent dates, including estimated date of starting any proposed work) SEE RULE 1103.

TD 3885', PBD 3884', Top of Liner 3538-3885', 17# 5-1/2" Csg
Perfs 3795-3822 (1 JSPF); 3733-3780' (2 JSPF)

7/19/88 MIRU. Unset pkr, NU BOP. POH w/cmt lined tbg, LD. Unloaded salta lined tbg.
Clean threads, tally & RIH w/30 jts 2-3/8" Salta lined tbg.
7/20/88 RIH w/2-3/8" salta lined tbg. ND BOP. NU wellhead. Circ pkr fluid down csg.
Seat pkr. NU wellhead & press to 400# for 15 min, held OK. (Set pkr @ 3547.04' w/12,000# tension). RD.

18. I hereby certify that the information above is true and complete to the best of my knowledge and belief.

SIGNED [Signature] TITLE Services Supv. DATE 7/22/88

APPROVED BY _____ TITLE _____ DATE _____

CONDITIONS OF APPROVAL, IF ANY:

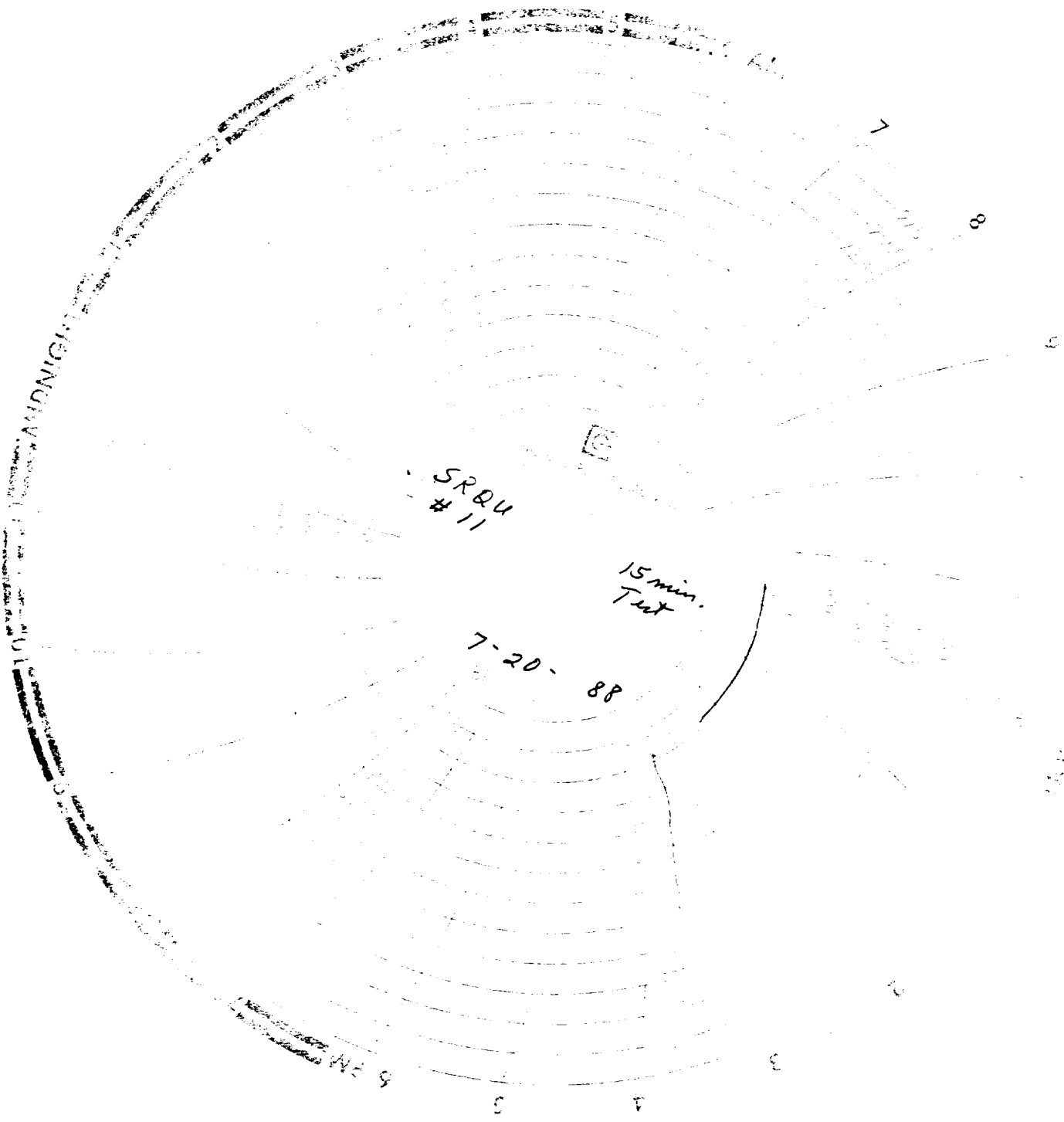

SRQU
#11

15 min.
Test

7-20-88

MIDNIGHT

5 PM

1

2

3

4

5

6

7

8