

## NEW MEXICO OIL CONSERVATION COMMISSION

Santa Fe, New Mexico

## NOTICE OF INTENTION TO DRILL

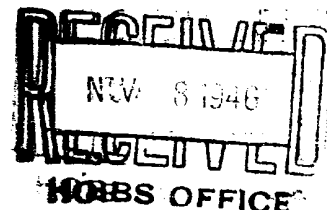

Notice must be given to the Oil Conservation Commission or its proper agent and approval obtained before drilling begins. If changes in the proposed plan are considered advisable, a copy of this notice showing such changes will be returned to the sender. Submit this notice in triplicate. One copy will be returned following approval. See additional instructions in Rules and Regulations of the Commission.

Dallas 1, Texas

October 25, 1946

PLACE

DATE

OIL CONSERVATION COMMISSION,  
Santa Fe, New Mexico,

Gentlemen:

You are hereby notified that it is our intention to commence the drilling of a well to be known as  
**MAGNOLIA PETROLEUM COMPANY** **S. E. Long** Well No. **4** in **SE 1/4 SE 1/4**  
COMPANY OR OPERATOR LEASE  
of Sec. **11**, T. **22 S.**, R. **37 E.**, N. M. P. M. **Paddock** Field, **Lea** County.

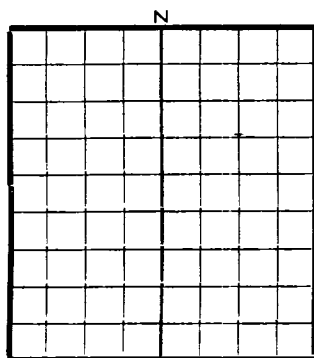

AREA 640 ACRES  
LOCATE WELL CORRECTLY

The well is **660** feet (N.) ~~xx~~ of the **south** line and **660** feet  
(~~xx~~) (W.) of the **east** line of **SE 1/4 Section 11**

(Give location from section or other legal subdivision lines. Cross out wrong directions.)

If state land the oil and gas lease is No. .... Assignment No. ....

If patented land the owner is .....

Address .....

If government land the permittee is .....

Address .....

The lessee is .....

Address .....

We propose to drill well with drilling equipment as follows: **Rotary**

The status of a bond for this well in conformance with Rule 39 of the General Rules and Regulations of the Commission is as follows: **Financial Statement of Company filed with Commission and in First Judicial District of New Mexico**

We propose to use the following strings of casing and to land or cement them as indicated:

SIZE OF HOLE	SIZE OF CASING	WEIGHT PER FOOT	NEW OR SECOND HAND	DEPTH	LANDED OR CEMENTED	SACKS CEMENT
17 1/4"	13 3/8"OD	48#	New	300'	Cemented	200
12 1/4"	9 5/8"OD	36#	New	2800'	Cemented	750
8 3/4"	7"OD	20#	New	5150'	Cemented	350

If changes in the above plan become advisable we will notify you before cementing or landing casing. We estimate that the first productive oil or gas sand should occur at a depth of about **5150** feet.

Additional information:

Approved....., 19.....  
Except as follows:

Sincerely yours,

**MAGNOLIA PETROLEUM COMPANY**

COMPANY OR OPERATOR

By *L. T. Daniel*

Position **Field Superintendent**

Send communications regarding well to

Name **Miss Dorothy Ansell**

Address **Box 900, Dallas 1, Texas**

OIL CONSERVATION COMMISSION,

By *Ray*

Title **Oil & Gas Inspector**

# Magnolia Petroleum Company

PRODUCING DEPARTMENT

Location made October 24, 1946

S.E. Long Well No. 4

Lea District

Lease NM. 918 A thru E 160 Sec. 11, T 22S, R 37E { District Township

Lea County, New Mexico

Scale 1" = 500' N S E W

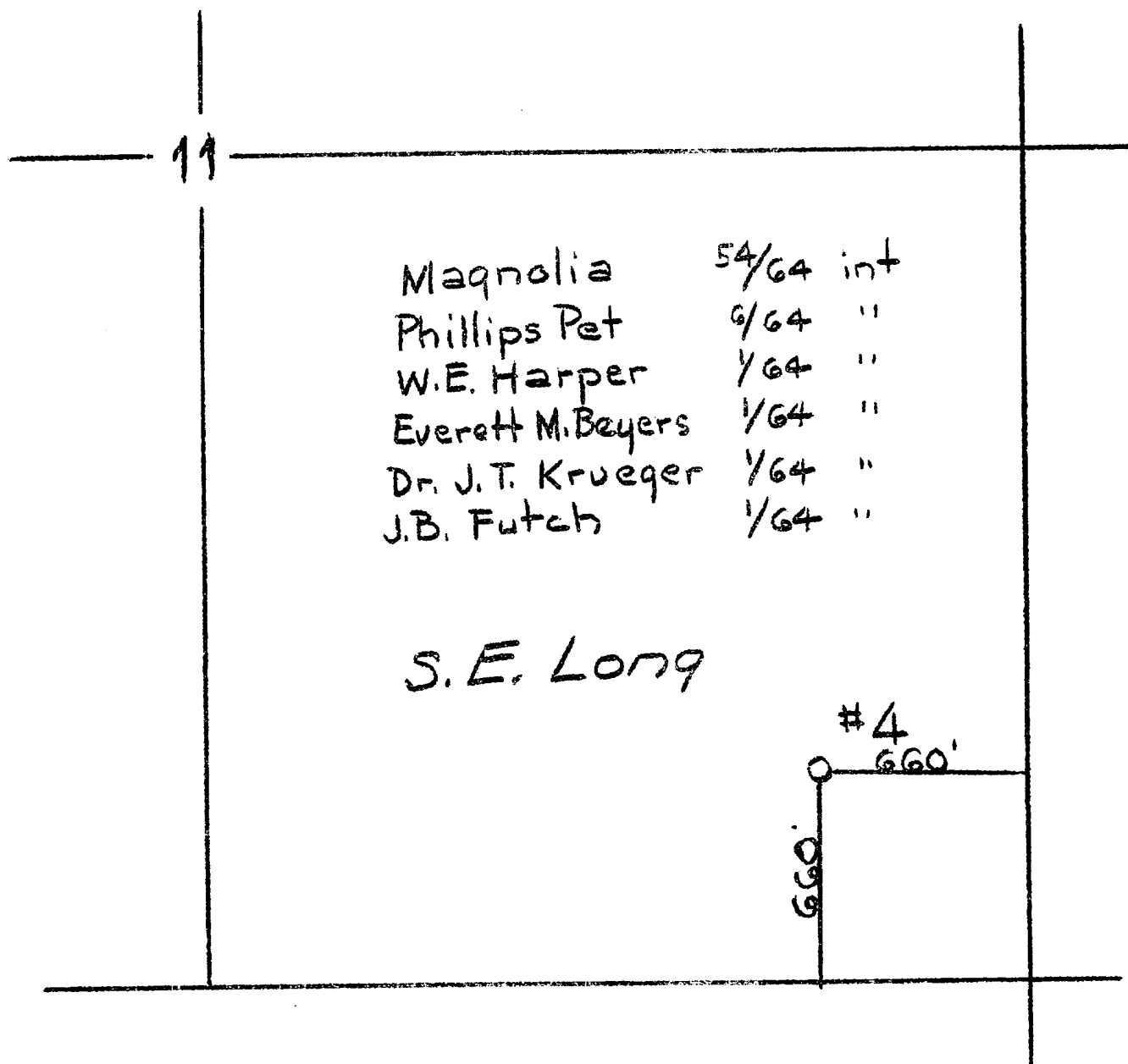

Reserve 200'

Special instructions

Location changed on account of

Date work is commenced \_\_\_\_\_, 194\_\_\_\_ Supt.

Location approved by \_\_\_\_\_ Plat made by F.R. Grone

**Magnolia Petroleum Company**  
**PRODUCING DEPARTMENT**

Location for Well No. \_\_\_\_\_

\_\_\_\_\_

File No. \_\_\_\_\_