

Form 9-331
Dec. 1973Form Approved.
Budget Bureau No. 42-R1424UNITED STATES
DEPARTMENT OF THE INTERIOR
GEOLOGICAL SURVEY

SUNDRY NOTICES AND REPORTS ON WELLS

(Do not use this form for proposals to drill or to deepen or plug back to a different reservoir. Use Form 9-331-C for such proposals.)

1. oil ☐ well gas ☐ well other inj.
2. NAME OF OPERATOR
CONOCO INC.
3. ADDRESS OF OPERATOR
P.O. BOX 460, HOBBS, N.M. 88240
4. LOCATION OF WELL (REPORT LOCATION CLEARLY. See space 17 below.)
AT SURFACE: 490' FSL & 330' FEL
AT TOP PROD. INTERVAL:
AT TOTAL DEPTH:
16. CHECK APPROPRIATE BOX TO INDICATE NATURE OF NOTICE, REPORT, OR OTHER DATA

REQUEST FOR APPROVAL TO:

- TEST WATER SHUT-OFF ☐
- FRACTURE TREAT ☐
- SHOOT OR ACIDIZE ☐
- REPAIR WELL ☐
- PULL OR ALTER CASING ☐
- MULTIPLE COMPLETE ☐
- CHANGE ZONES ☐
- ABANDON* ☐

(other) Csg. leak survey

SUBSEQUENT REPORT OF:

- ☐
- ☐
- ☐
- ☐
- ☐
- ☐
- ☐
- ☐
- ☒

5. LEASE

NM 02791A

6. IF INDIAN, ALLOTTEE OR TRIBE NAME

7. UNIT AGREEMENT NAME

8. FARM OR LEASE NAME

NORTH EL MAR UNIT

9. WELL NO.

52

10. FIELD OR WILDCAT NAME

EL MAR DELAWARE

11. SEC., T., R., M., OR BLK. AND SURVEY OR AREA

SEC. 35, T-26S, R-32E

12. COUNTY OR PARISH

LEA

13. STATE

N.M.

14. API NO.

15. ELEVATIONS (SHOW DF, KDB, AND WD)

(NOTE: Report results of multiple completion or zone change on Form 9-330.)

SURVEY
EXICO

17. DESCRIBE PROPOSED OR COMPLETED OPERATIONS (Clearly state all pertinent details, and give pertinent dates, including estimated date of starting any proposed work. If well is directionally drilled, give subsurface locations and measured and true vertical depths for all markers and zones pertinent to this work.)*

Csg. leak survey was performed on subject well w/ valves being dug up & tagged at the surface. Survey was witnessed by Tony Plattner of NMOC.

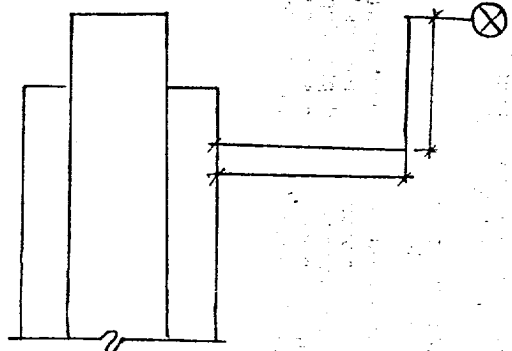

Subsurface Safety Valve: Manu. and Type _____

Set @ _____ Ft.

18. I hereby certify that the foregoing is true and correct

SIGNED Wm. A. Butterfield TITLE ADMIN. SUPERVISOR DATE 6/12/80

(This space for Federal or State office use)

APPROVED BY _____
CONDITIONS OF APPROVAL, IF ANY:
USGS-5

TITLE _____ DATE _____

ACCEPTED FOR RECORD

JUN 16 1980

U.S. GEOLOGICAL SURVEY
ROSWell, NEW MEXICO