

NEW MEXICO OIL CONSERVATION COMMISSION

DUPLICATE

Well Location and Acreage Dedication **Plat** **RECORDS OFFICE OCC**

Section A.

Date 10-2-58

1958 OCT 9 PM 3:28

Operator Graham Paige Co. of Texas Lease Whitten
Well No. 1 Unit Letter O Section 5 Township 24 S Range 36 E NMFM
Located 660 Feet From South Line, 1980 Feet From East Line
County Lea G. L. Elevation 3423.85 Dedicated Acreage 40 Acres
Name of Producing Formation Devonian Pool Wildcat

1. Is the Operator the only owner* in the dedicated acreage outlined on the plat below?
Yes _____ No _____.
2. If the answer to question one is "no," have the interests of all the owners been consolidated by communitization agreement or otherwise? Yes _____ No _____. If answer is "yes," Type of Consolidation _____
3. If the answer to question two is "no," list all the owners and their respective interests below:

Owner

Land Description

Section B

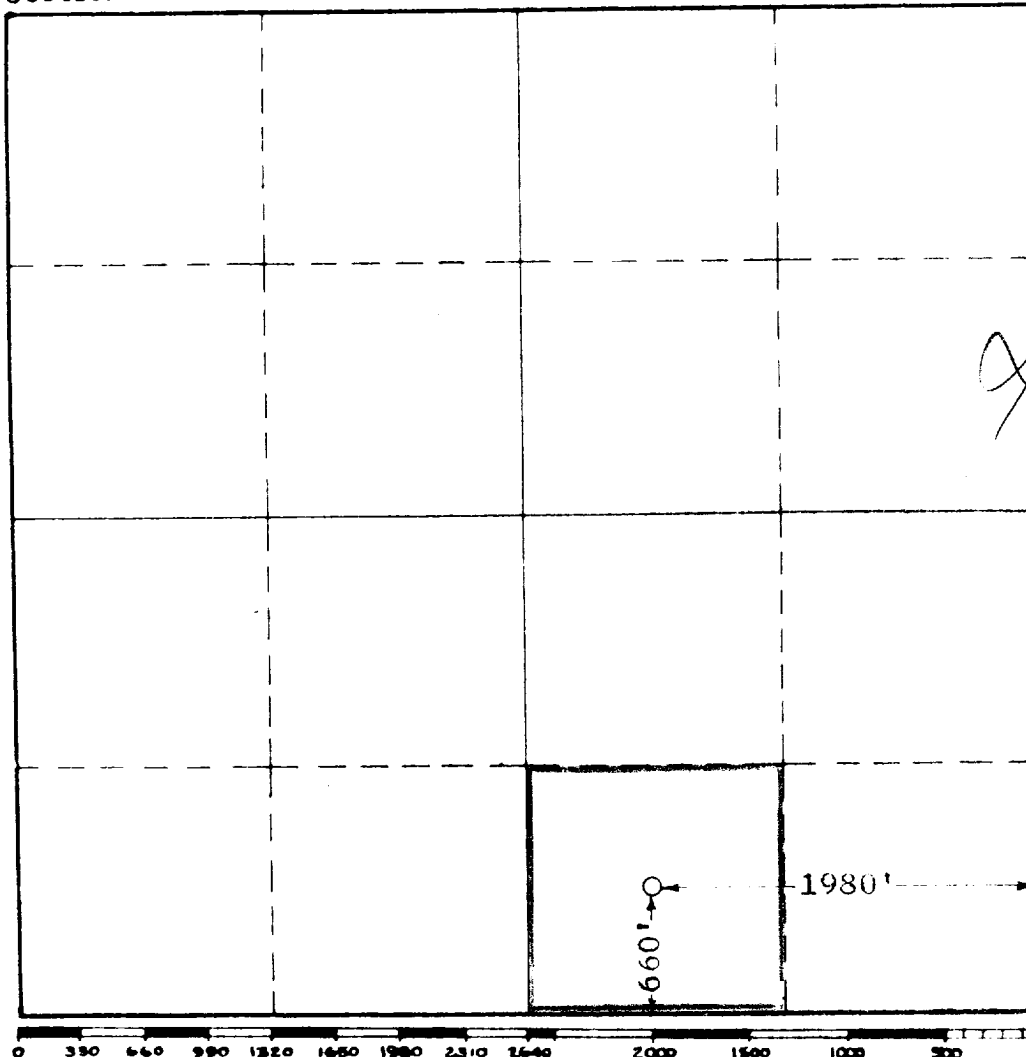

This is to certify that the information in Section A above is true and complete to the best of my knowledge and belief.

Graham Paige Co. of Texas

(Operator)

[Signature]
(Representative)

Address _____

This is to certify that the well location shown on the plat in Section B was plotted from field notes of actual surveys made by me or under my supervision and that the same is true and correct to the best of my knowledge and belief.

Date Surveyed 9-24-58

[Signature]
Registered Professional
Engineer and/or Land Surveyor.

Certificate No. 676

(See instructions for completing this form on the reverse side)