

UNITED STATES
DEPARTMENT OF THE INTERIOR
GEOLOGICAL SURVEYSUBMIT IN TRIPlicate
(Other instructions on
reverse side)Form approved,
Budget Bureau No. 42 R1424.

5. LEASE DESIGNATION AND SERIAL NO.

NM 40658

6. IF INDIAN, ALLOTTEE OR TRIBE NAME

7. UNIT AGREEMENT NAME

8. FARM OR LEASE NAME

Buckskin Federal

9. WELL NO.

3

10. FIELD AND POOL, OR WILDCAT

Dollarhide-Tubb Drinkard

11. SEC., T., R., M., OR BIK. AND
SURVEY OR AREA

Sec. 18, T24S, R38E

14. PERMIT NO.

15. ELEVATIONS (Show whether DF, RT, GR, etc.)

3176 G.L.

12. COUNTY OR PARISH

Lea

13. STATE

N. M.

16.

Check Appropriate Box To Indicate Nature of Notice, Report, or Other Data

NOTICE OF INTENTION TO:

TEST WATER SHUT-OFF

☐
☐
☐
☐

PULL OR ALTER CASING

☐
☐
☐
☒

FRACTURE TREAT

MULTIPLE COMPLETE

SHOOT OR ACIDIZE

ABANDON*

REPAIR WELL

CHANGE PLANS

(Other)

SUBSEQUENT REPORT OF:

WATER SHUT-OFF

☐
☐
☐

FRACTURE TREATMENT

SHOOTING OR ACIDIZING

(Other)

REPAIRING WELL

ALTERING CASING

ABANDONMENT*

☐
☐
☐
☐(NOTE: Report results of multiple completion on Well
Completion or Recompletion Report and Log form.)

17. DESCRIBE PROPOSED OR COMPLETED OPERATIONS (Clearly state all pertinent details, and give pertinent dates, including estimated date of starting any proposed work. If well is directionally drilled, give subsurface locations and measured and true vertical depths for all markers and zones pertinent to this work.)*

Geological interpretation completed after drilling the Buckskin Federal No. 1 located 1980' FWL and 660' FSL, Section 18, T24S, R38E, indicates for prudent operations the necessity for moving the Buckskin Federal No. 3 from the previously approved location at 1980' FSL and 1980' FWL to 1650' FSL and 1980' FWL, which is still an orthodox location in the same proration unit. Permission is hereby requested to make this move. The required Archeological Survey is scheduled to be made December 2, 1980, by Dr. J. Loring Haskell, Carlsbad, New Mexico. (Early approval of this request would be appreciated because a rig is scheduled to commence drilling this well in four weeks.)

18. I hereby certify that the foregoing is true and correct

SIGNED

Tommy Phipps

TITLE

Executive Vice President

DATE 12-1-80

(This space for Federal or State office use)

APPROVED BY

(Orig. 581) PETER W. CHESLER

TITLE

ACTING DISTRICT ENGINEER

DATE

DEC 17 1980

CONDITIONS OF APPROVAL, IF ANY:

NEW MEXICO OIL CONSERVATION COMMISSION
WELL LOCATION AND ACREAGE DEDICATION PLAT

Form C-102
Superseded C-128
Effective 1-1-85

All distances must be from the outer boundaries of the Section

Operator Alpha 21 Producing Co.			Lease Buckskin Federal			Well No. 3		
Section Letter K	Section 18	Township 24 South	Range 38 East	County Lea County N.M.				
Actual Footage Location of Well: 1650 feet from the South line and 1980 feet from the West line								
Ground Level Elev. 3176.2		Producing Formation Drinkard		Pool Dollarhide-Tubb Drinkard			Dedicated Acreage: 40 Acres	

1. Outline the acreage dedicated to the subject well by colored pencil or hatchure marks on the plat below.
2. If more than one lease is dedicated to the well, outline each and identify the ownership thereof (both as to working interest and royalty).
3. If more than one lease of different ownership is dedicated to the well, have the interests of all owners been consolidated by communitization, unitization, force-pooling, etc?

☐ Yes ☐ No If answer is "yes," type of consolidation _____

If answer is "no," list the owners and tract descriptions which have actually been consolidated. (Use reverse side of this form if necessary.) _____

No allowable will be assigned to the well until all interests have been consolidated (by communitization, unitization, forced-pooling, or otherwise) or until a non-standard unit, eliminating such interests, has been approved by the Commission.

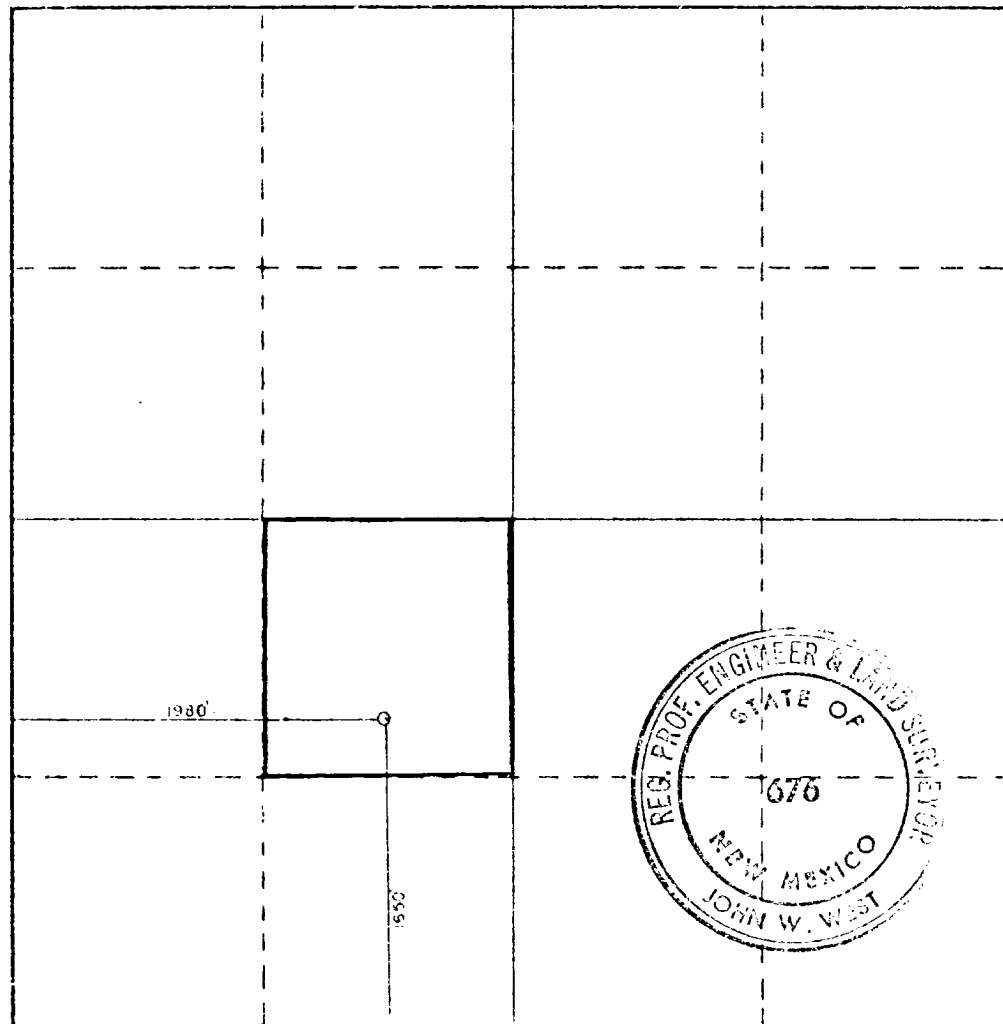

CERTIFICATION

I hereby certify that the information contained herein is true and complete to the best of my knowledge and belief.

[Signature]
Name

Tommy Phipps

Position

Executive Vice President

Company

Alpha Twenty-One Production Co.

Date

12-1-80

I hereby certify that the well location shown on this plat was plotted from field notes of actual surveys made by me or under my supervision, and that the same is true and correct to the best of my knowledge and belief.

Date Surveyed

11-20-80

Registered Professional Engineer and/or Land Surveyor

[Signature]

Certificate No. **JOHN V. WEST 676**
PATRICK A. ROMERO 6868
Ronald J. Edson 3239

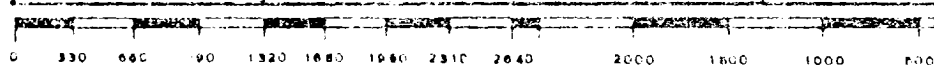



ALPHA TWENTY-ONE PRODUCTION COMPANY

2100 FIRST NATIONAL BANK BUILDING
MIDLAND, TEXAS 79701

915/683-5384

December 1, 1980

Mr. Arthur R. Brown, District Engineer
United States Geological Survey
P. O. Box 1157
Hobbs, New Mexico 88240

Re: Restoration of Surface
Buckskin Federal No. 3
1650' FSL and 1980' FWL, Section 18,
T-24-S, R-38-E, Lea County,
New Mexico

Dear Mr. Brown:

I have notified Mr. Clyde Cooper of Jal, New Mexico (owner of the surface land in SW/4 Section 18, T-24-S, R-38-E) of my intention to drill a 6800 foot Drinkard test to be located 1650' FSL and 1980' FWL, Section 18, T-24-S, R-38-E, Lea County, New Mexico. We both agreed that once drilling and completion operations are finished at the proposed wellsite, all pits will be backfilled and leveled, all junk and unnecessary equipment will be removed, and any unneeded access road and drill pad area will be ripped to promote vegetation.

Very truly yours,

Tommy Phipps,
Executive Vice President

TP:rm