

DISTRICT I
P.O. Box 1980, Hobbs, NM 88240

DISTRICT II
P.O. Drawer DD, Artesia, NM 88210

DISTRICT III
1000 Rio Brazos Rd., Aztec, NM 87410

OIL CONSERVATION DIVISION
2040 Pacheco St.
Santa Fe, NM 87505

WELL API NO. <u>30-0215-35955</u>
5. Indicate Type of Lease STATE <input checked="" type="checkbox"/> FEE <input type="checkbox"/>
6. State Oil & Gas Lease No.

SUNDRY NOTICES AND REPORTS ON WELLS
(DO NOT USE THIS FORM FOR PROPOSALS TO DRILL OR TO DEEPEN OR PLUG BACK TO A DIFFERENT RESERVOIR. USE "APPLICATION FOR PERMIT" (FORM C-101) FOR SUCH PROPOSALS.)

1. Type of Well: OIL WELL <input type="checkbox"/> GAS WELL <input type="checkbox"/> OTHER <u>LPG Storage</u>	7. Lease Name or Unit Agreement Name <u>state LPG storage well</u>
2. Name of Operator <u>Texas LPG Storage Company</u>	8. Well No. <u>2</u>
3. Address of Operator <u>PO Box 1345 JAL, NM 88252</u>	9. Pool name or Wildcat <u>Salado</u>
4. Well Location Unit Letter <u>M</u> : <u>100</u> Feet From The <u>South</u> Line and <u>220</u> Feet From The <u>West</u> Line Section <u>37</u> Township <u>23S</u> Range <u>37E</u> NMPM <u>164</u> County _____ Elevation (Show whether DP, RKB, RT, GR, etc.)	

11. Check Appropriate Box to Indicate Nature of Notice, Report, or Other Data

NOTICE OF INTENTION TO:		SUBSEQUENT REPORT OF:	
PERFORM REMEDIAL WORK <input type="checkbox"/>	PLUG AND ABANDON <input type="checkbox"/>	REMEDIATION WORK <input type="checkbox"/>	ALTERING CASING <input type="checkbox"/>
TEMPORARILY ABANDON <input type="checkbox"/>	CHANGE PLANS <input type="checkbox"/>	COMMENCE DRILLING OPNS. <input type="checkbox"/>	PLUG AND ABANDONMENT <input type="checkbox"/>
PULL OR ALTER CASING <input type="checkbox"/>		CASING TEST AND CEMENT JOB <input type="checkbox"/>	
OTHER: <u>MIT Test</u> <input checked="" type="checkbox"/>		OTHER: _____ <input type="checkbox"/>	

12. Describe Proposed or Completed Operations (Clearly state all pertinent details, and give pertinent dates, including estimated date of starting any proposed work) SEE RULE 1103.

See Attachments



I hereby certify that the information above is true and complete to the best of my knowledge and belief.

SIGNATURE Ken Packer TITLE Manager DATE 4-12-04
 TYPE OR PRINT NAME Ken Packer TELEPHONE NO. 505-395-2632

(This space for State Use)

APPROVED BY Harry W. Wink TITLE OC FIELD REPRESENTATIVE II/STAFF MANAGER DATE APR 20 2004
 CONDITIONS OF APPROVAL, IF ANY:

Texas LPG Storage Company
State LPG Storage Well No. 2

Date: 4-12-04

Cavern Capacity: 130,201 barrels
Pressure Media: 8,200 gallons propane

March 31, 2004: 8,200 gallons used to pressure well. Tubing pressure was increased from 0 pounds to 500 pounds. The casing pressure was increased from 360 to 938 pounds.

March 31, 2004: Well No.2 was put on test at 11:00 AM and removed from test at 3:00 PM. See attached charts for pressure readings.

American Valve & Meter, Inc.

83 W. Broadway
P.O. Box 185
Hobbs, NM 88240

To: Texas LPG

Date: 3/23/06

This is to Certify that:

I, JERRY MARTIN, Technician for American Valve & Meter, Inc.,

has checked the calibration of the following instrument:

8" Dial Gas Recorder

Serial Number 62A6060

at these points:

Pressure 0-1000"

Pressure
Temperature 0-1000"

Test	Found	Left	Test	Found	Left
<u>0</u>	<u>0</u>	<u>0</u>	<u>0</u>	<u>0</u>	<u>0</u>
<u>500</u>	<u>500</u>	<u>500</u>	<u>500</u>	<u>490</u>	<u>500</u>
<u>1000</u>	<u>1000</u>	<u>1000</u>	<u>1000</u>	<u>990</u>	<u>1000</u>
<u>700</u>	<u>700</u>	<u>700</u>	<u>700</u>	<u>690</u>	<u>700</u>
<u>200</u>	<u>200</u>	<u>200</u>	<u>200</u>	<u>190</u>	<u>200</u>
<u>0</u>	<u>0</u>	<u>0</u>	<u>0</u>	<u>0</u>	<u>0</u>

Remarks:

Signature

Jerry Martin

6 AM
7
8
9
10
11
NOON
1
2
3
4
5
6 PM
MIDNIGHT

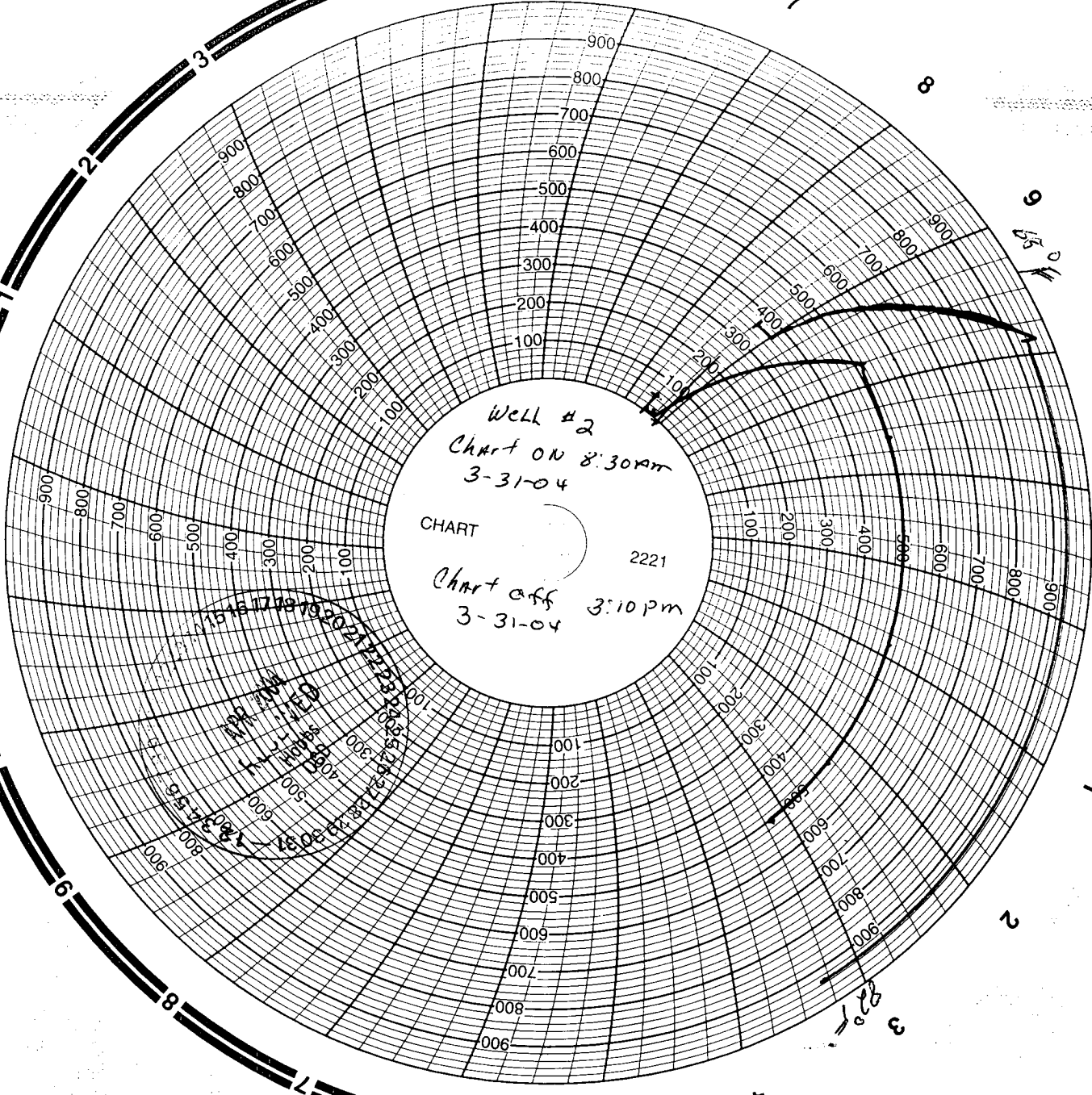

Well #2
Chart ON 8:30 AM
3-31-04
CHART
2221
Chart off 3:10 PM
3-31-04