

UNITED STATES
DEPARTMENT OF THE INTERIOR
BUREAU OF LAND MANAGEMENT

FORM APPROVED
Budget Bureau No. 1004-0135
Expires: March 31, 1993

SUNDRY NOTICES AND REPORTS ON WELLS

Do not use this form for proposals to drill or to deepen or reentry to a different reservoir.

Use "APPLICATION FOR PERMIT --" for such proposals

5. Lease Designation and Serial No.

LC032100

6. If Indian, Alottee or Tribe Name

7. If Unit or CA, Agreement Designation

8. Well Name and Number

LOCKHART, C. H. FEDERAL NCT-1

6

9. API Well No.

30-025-12129

10. Field and Pool, Exploaratory Area
TUBB OIL & GAS

11. County or Parish, State

LEA, NM

SUBMIT IN TRIPLICATE

1. Type of Well: ☒ OIL WELL ☐ GAS WELL ☐ OTHER

2. Name of Operator
CHEVRON USA INC

3. Address and Telephone No. 15 SMITH ROAD, MIDLAND, TX 79705 915-687-737

4. Location of Well (Footage, Sec., T., R., M., or Survey Description)

Unit Letter G : 1980' Feet From The NORTH Line and 1980' Feet From The

EAST Line Section 18 Township 22-S Range 38-E

12. Check Appropriate Box(s) To Indicate Nature of Notice, Report, or Other Data

TYPE OF SUBMISSION

- ☐ Notice of Intent
☒ Subsequent Report
☐ Final Abandonment Notice

TYPE OF ACTION

- ☐ Abandonment
☐ Recompletion
☐ Plugging Back
☐ Casing Repair
☐ Altering Casing
☒ OTHER: REQUEST TO TA
☐ Change of Plans
☐ New Construction
☐ Non-Routine Fracturing
☐ Water Shut-Off
☐ Conversion to Injection
☐ Dispose Water

(Note: Report results of multiple completion on Well Completion or Recompletion Report and Log Form.)

13. Describe Proposed or Completed Operations (Clearly state all pertinent details, and give pertinent dates, including estimated date of starting any proposed work. If well is directionally drilled, give subsurface locations and measured and true vertical depths for all markers and zones pertinent to this work.)

4-27-04: MIRU. BLED OFF WELL. TIH W/BIT & TAG UP @ 5995'.

4-28-04: TEST CSG TO 500#-OK. CIRC 150 BBLS PKR FLUID. PRESS TEST CSG TO 520#. LOST 20# IN 30 MINS ON CHART.

ORIGINAL CHART & COPY OF CHART ATTACHED.

WELL IS TEMPORARILY ABANDONED. UNECONOMICAL TO PRODUCE AND IS BEING EVALUATED FOR FUTURE USE.

FINAL REPORT

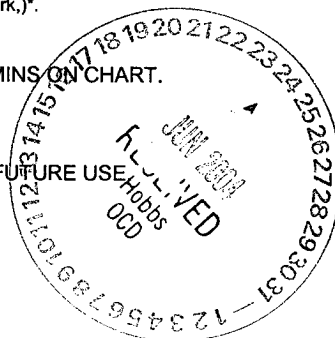

APPROVED FOR 12 MONTH PERIOD
ENDING APR 28 2005

14. I hereby certify that the foregoing is true and correct

SIGNATURE Denise Leake TITLE Regulatory Specialist DATE 5/3/2004

TYPE OR PRINT NAME Denise Leake

(This space for Federal or State office use)

APPROVED (ORIG. SGD.) DAVID R. GLASS

CONDITIONS OF APPROVAL, IF ANY: TITLE

DATE JUN 23 2004

Title 18 U.S.C. Section 1001, makes it a crime for any person knowingly and willfully to make to any department or agency of the United States any false, fictitious or fraudulent statements or representations as to any matter within its jurisdiction.

GWW

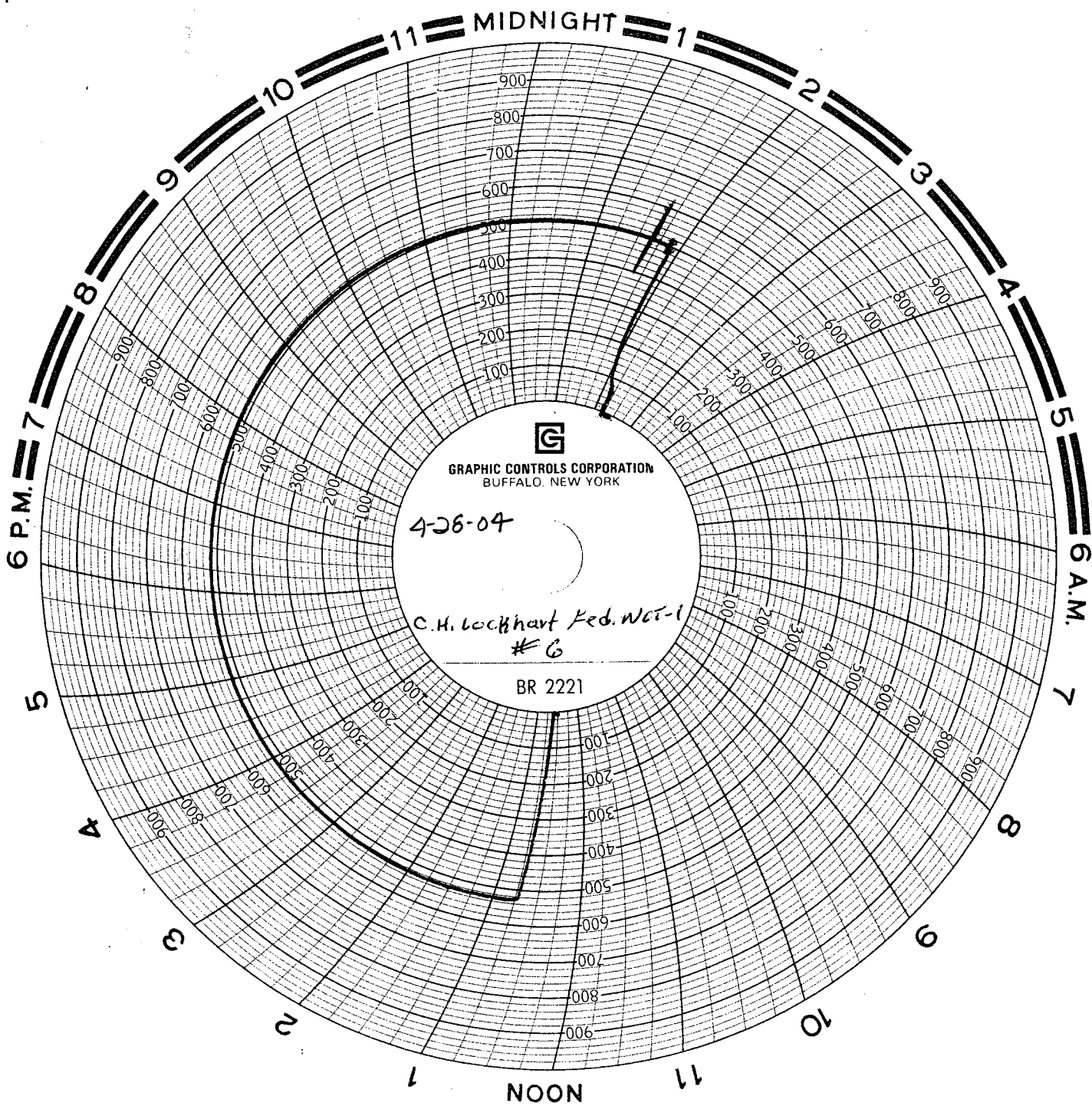

WELL DATA SHEET

Field: Blinebry Oil & Gas Well Name: C. H. Lockhart Federal (NCT-1) #6H Lease Type: Federal
 Location: 1980' FNL & 1980' FEL Sec: 18-G Township: 22S Range: 38E
 County: Lea State: New Mexico Refno: FB4819 API: 30-025-12129 Cost Center: UCU47
 Current Status: PR Working Int.: 100%
 Current Producing Formation(s): Tubb - Horizontal Lateral (single string)
 Prior History: Triple DHC w/Blinebry/Tubb/Drinkard (3 strings)
 Initial Production: S. Brunson - Drinkard OH

CURRENTSurface Csg.

Size: 13 3/8"
 Wt.: 48#
 Set @: 389'
 Sxs cmt: 400
 Circ: Yes
 TOC: Surface
 Hole Size: 17-1/2"

Intermediate Csg.

Size: 8 5/8"
 Wt.: 28#
 Set @: 2840'
 Sxs Cmt: 1600
 Circ: Yes
 TOC: Surface
 Hole Size: 11"

Production Csg.

Size: 5 1/2"
 Wt.: 15.5#
 Set @: 6822'
 Sxs Cmt: 500
 Circ: No
 TOC: 3740' by TS
 Hole Size: 7 7/8"

KB: _____
 DF: 3356'
 GL: _____
 Spud Date: 10/7/1953
 Compl. Date: 11/15/1953

Top Salt	1450'
Base Salt	2450'
Top Yates	2550'
Top San Andres	3980'
Top Giorieta	5120'
Top Tubb/Drinkard	6020'
Top Clearfork	7150'

2-7/8" bit

Blinebry Perfs

5618-5804'
 (squeezed)

Tubb Perfs

6192-6243'

MA @ 6289'
 SN @ 6254'
 TA @ 5559'

Mill f/6078-85'

CIBP @ 6360'

4 3/4" OH f/6822-7142' (Drinkard)

TD 7142'

Prepared by: K M JacksonDate: 7/9/2003