

Submit 3 Copies To Appropriate District Office
 District I
 1625 N. French Dr., Hobbs, NM 88240
 District II
 1301 W. Grand Ave., Artesia, NM 88210
 District III
 1000 Rio Brazos Rd., Aztec, NM 87410
 District IV
 1220 S. St. Francis Dr., Santa Fe, NM 87505

State of New Mexico
 Energy, Minerals and Natural Resources

Form C-103
 May 27, 2004

OIL CONSERVATION DIVISION
 1220 South St. Francis Dr.
 Santa Fe, NM 87505

WELL API NO. 30-025-30665
5. Indicate Type of Lease STATE <input checked="" type="checkbox"/> FEE <input type="checkbox"/>
6. State Oil & Gas Lease No. B-2229
7. Lease Name or Unit Agreement Name PHILMEX
8. Well Number 038
9. OGRID Number 217817
10. Pool name or Wildcat Maljamar, GB/SA

SUNDRY NOTICES AND REPORTS ON WELLS
 (DO NOT USE THIS FORM FOR PROPOSALS TO DRILL OR TO DEEPEN OR PLUG BACK TO A DIFFERENT RESERVOIR. USE "APPLICATION FOR PERMIT" (FORM C-101) FOR SUCH PROPOSALS.)

1. Type of Well: Oil Well Gas Well Other CO₂ Injection

2. Name of Operator
ConocoPhillips Company

3. Address of Operator
4001 Penbrook St., Odessa TX, 79762-5917

4. Well Location
 Unit Letter M : 1307' feet from the South line and 1245' feet from the West line
 Section 26 Township 17S Range 33E NMPM County Lea

11. Elevation (Show whether DR, RKB, RT, GR, etc.)
4132 GR

Pit or Below-grade Tank Application or Closure

Pit type _____ Depth to Groundwater _____ Distance from nearest fresh water well _____ Distance from nearest surface water _____

Pit Liner Thickness: _____ mil Below-Grade Tank: Volume _____ bbls; Construction Material _____

12. Check Appropriate Box to Indicate Nature of Notice, Report or Other Data

NOTICE OF INTENTION TO:		SUBSEQUENT REPORT OF:	
PERFORM REMEDIAL WORK <input type="checkbox"/>	PLUG AND ABANDON <input type="checkbox"/>	REMEDIAL WORK <input type="checkbox"/>	ALTERING CASING <input type="checkbox"/>
TEMPORARILY ABANDON <input type="checkbox"/>	CHANGE PLANS <input type="checkbox"/>	COMMENCE DRILLING OPNS. <input type="checkbox"/>	P AND A <input type="checkbox"/>
PULL OR ALTER CASING <input type="checkbox"/>	MULTIPLE COMPL <input type="checkbox"/>	CASING/CEMENT JOB <input type="checkbox"/>	
OTHER: <input type="checkbox"/>		OTHER: Perform MIT pressure test on TA well <input checked="" type="checkbox"/>	

13. Describe proposed or completed operations. (Clearly state all pertinent details, and give pertinent dates, including estimated date of starting any proposed work). SEE RULE 1103. For Multiple Completions: Attach wellbore diagram of proposed completion or recompletion.

07/13/2005 Arrived on location, held safety meeting. RU pump truck & performed scheduled MIT pressure test on annulus for NMOCD inspector (Elidio Gonzales). Start pressure was 560 psi, end pressure was 550 psi. RDMO.

Chart enclosed

This Approval of Temporary Abandonment Expires 7/13/10

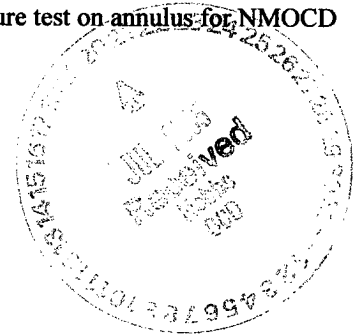

I hereby certify that the information above is true and complete to the best of my knowledge and belief. I further certify that any pit or below-grade tank has been/will be constructed or closed according to NMOCD guidelines , a general permit or an (attached) alternative OCD-approved plan .

SIGNATURE Kenneth N. Andersen TITLE SHEAr Specialist DATE 07/18/2005

Type or print name Kenneth N. Andersen E-mail address: ken.n.andersen@conocophillips.com Telephone No. 505.391.5569

For State Use Only
 APPROVED BY: Larry W. Wink TITLE FIELD REPRESENTATIVE II/STAFF MANAGER DATE JUL 21 2005

Conditions of Approval (if any):

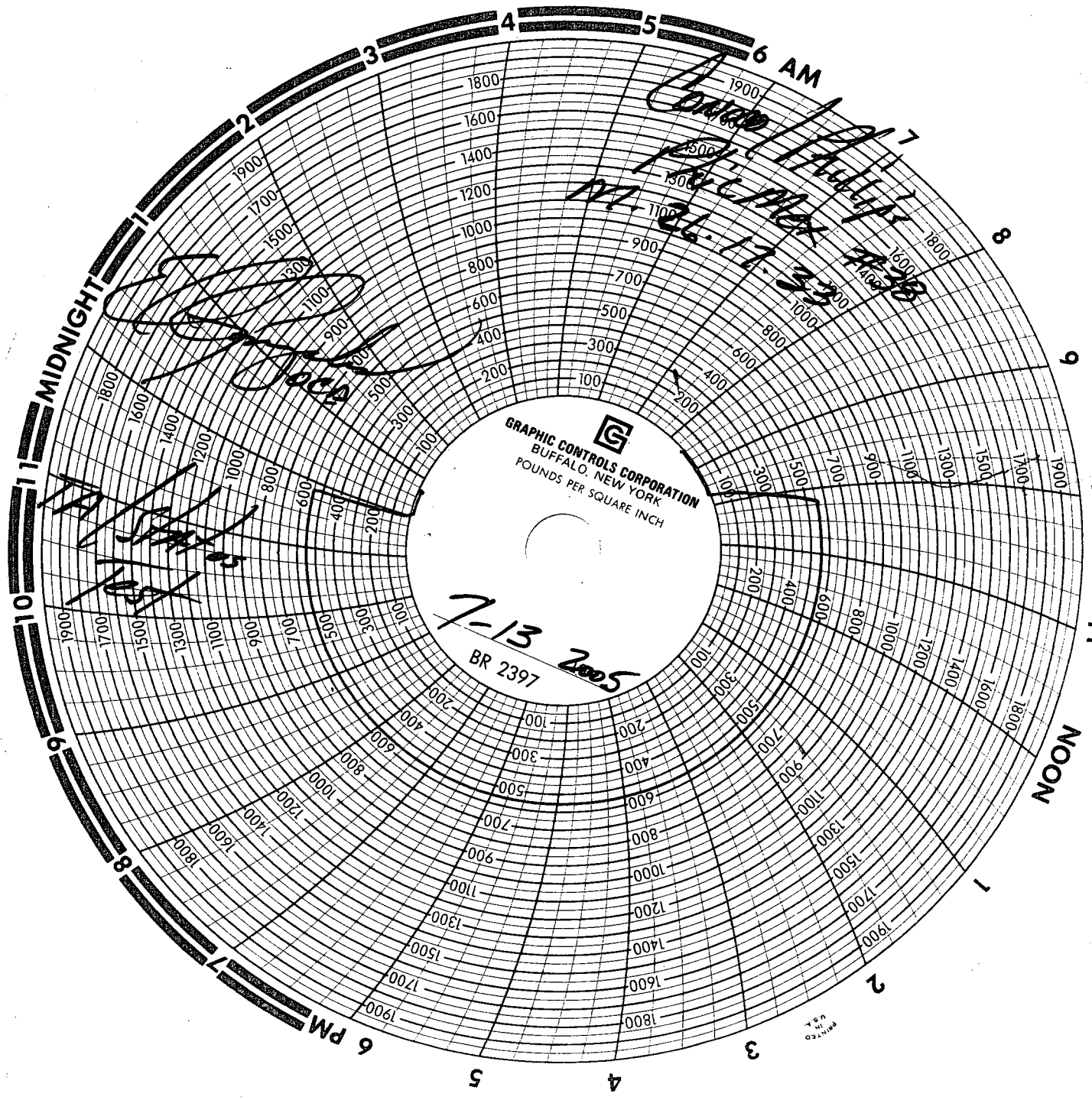

Handwritten notes:
1800
1500
1100
700
300
100
1000
1500
1800
1100
1300
1500
1800
1000
1300
1500
1800

Handwritten scribbles and notes:
1800
1600
1400
1200
1000
800
600
400
200
100
1000
1500
1800

Handwritten scribbles and notes:
1800
1600
1400
1200
1000
800
600
400
200
100
1000
1500
1800