

Submit 3 Copies To Appropriate District Office
 District I
 1625 N. French Dr., Hobbs, NM 88240
 District II
 1301 W. Grand Ave., Artesia, NM 88210
 District III
 1000 Rio Brazos Rd., Aztec, NM 87410
 District IV
 1220 S. St. Francis Dr., Santa Fe, NM 87505

State of New Mexico
 Energy, Minerals and Natural Resources

Form C-103
 May 27, 2004

OIL CONSERVATION DIVISION
 1220 South St. Francis Dr.
 Santa Fe, NM 87505

WELL API NO. 30-025-27815
5. Indicate Type of Lease STATE <input type="checkbox"/> FEE <input checked="" type="checkbox"/>
6. State Oil & Gas Lease No.
7. Lease Name or Unit Agreement Name Boren-Greer Gas Com
8. Well Number 3
9. OGRID Number 6473
10. Pool name or Wildcat Jalmat (T-Y-7R) Gas

SUNDRY NOTICES AND REPORTS ON WELLS
 (DO NOT USE THIS FORM FOR PROPOSALS TO DRILL OR TO DEEPEN OR PLUG BACK TO A DIFFERENT RESERVOIR. USE "APPLICATION FOR PERMIT" (FORM C-101) FOR SUCH PROPOSALS.)

1. Type of Well: Oil Well Gas Well Other

2. Name of Operator
Doyle Hartman

3. Address of Operator
500 N. Main St., Midland, TX 79701

4. Well Location
 Unit Letter A : 660 feet from the North line and 940 feet from the East line
 Section 20 Township 22S Range 36E NMPM Lea County

11. Elevation (Show whether DR, RKB, RT, GR, etc.)
3544' GR

Pit or Below-grade Tank Application or Closure

Pit type 200 BBL Steel Circulating Pit Depth to Groundwater 170' Distance from nearest fresh water well > 1000' Distance from nearest surface water > 1000'

Pit Liner Thickness: Steel Circulating Pit mil Below-Grade Tank: Volume 200 BBL Above Ground bbls; Construction Material Steel

12. Check Appropriate Box to Indicate Nature of Notice, Report or Other Data

NOTICE OF INTENTION TO:		SUBSEQUENT REPORT OF:	
PERFORM REMEDIAL WORK <input type="checkbox"/>	PLUG AND ABANDON <input checked="" type="checkbox"/>	REMEDIAL WORK <input type="checkbox"/>	ALTERING CASING <input type="checkbox"/>
TEMPORARILY ABANDON <input type="checkbox"/>	CHANGE PLANS <input type="checkbox"/>	COMMENCE DRILLING OPNS. <input type="checkbox"/>	P AND A <input type="checkbox"/>
PULL OR ALTER CASING <input type="checkbox"/>	MULTIPLE COMPL <input type="checkbox"/>	CASING/CEMENT JOB <input type="checkbox"/>	
OTHER: <input type="checkbox"/>		OTHER: <input type="checkbox"/>	

13. Describe proposed or completed operations. (Clearly state all pertinent details, and give pertinent dates, including estimated date of starting any proposed work). SEE RULE 1103. For Multiple Completions: Attach wellbore diagram of proposed completion or recompletion.

1. Rig up well service unit.
2. Run into hole with open-ended work string.
3. Spot 25 sx plug at 2640'-2890'.
4. Load hole with salt-gel mud.
5. Set 25 sx plug from 1250'-1500'.
6. Set 25 sx plug from 0'-250'.
7. Install dry hole marker. Remove rig anchors. Clean location.

Note: Both 8 5/8" O.D. csg and 5 1/2" O.D. csg were circulated with cement when well was originally drilled. A 5 1/2" CIBP is currently installed at 2900' (78' above top perf).

→ SPOT 100' PLUG F/507'
407'
+
TAG

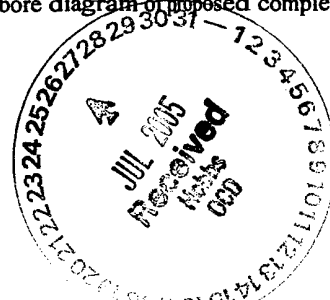

THE OIL CONSERVATION DIVISION MUST BE NOTIFIED 24 HOURS PRIOR TO THE BEGINNING OF PLUGGING OPERATIONS.

I hereby certify that the information above is true and complete to the best of my knowledge and belief. I further certify that any pit or below-grade tank has been/will be constructed or closed according to NMOCD guidelines , a general permit or an (attached) alternative OCD-approved plan .

SIGNATURE Steve Hartman TITLE Engineer DATE 07/25/2005

Type or print name Steve Hartman E-mail address: dhoo@swbell.net Telephone No. (432) 684-4011

APPROVED BY: Hayden Wink TITLE OC FIELD REPRESENTATIVE II/STAFF MANAGER DATE: JUL 28 2005

Conditions of Approval (if any):

Wellbore Schematic
Plugging and Abandonment Procedure
Boren-Greer Gas Com No. 3
660' FNL & 940' FEL (Unit A)
Section 20, T-22-S, R-36-E
Lea County, NM
Doyle Hartman

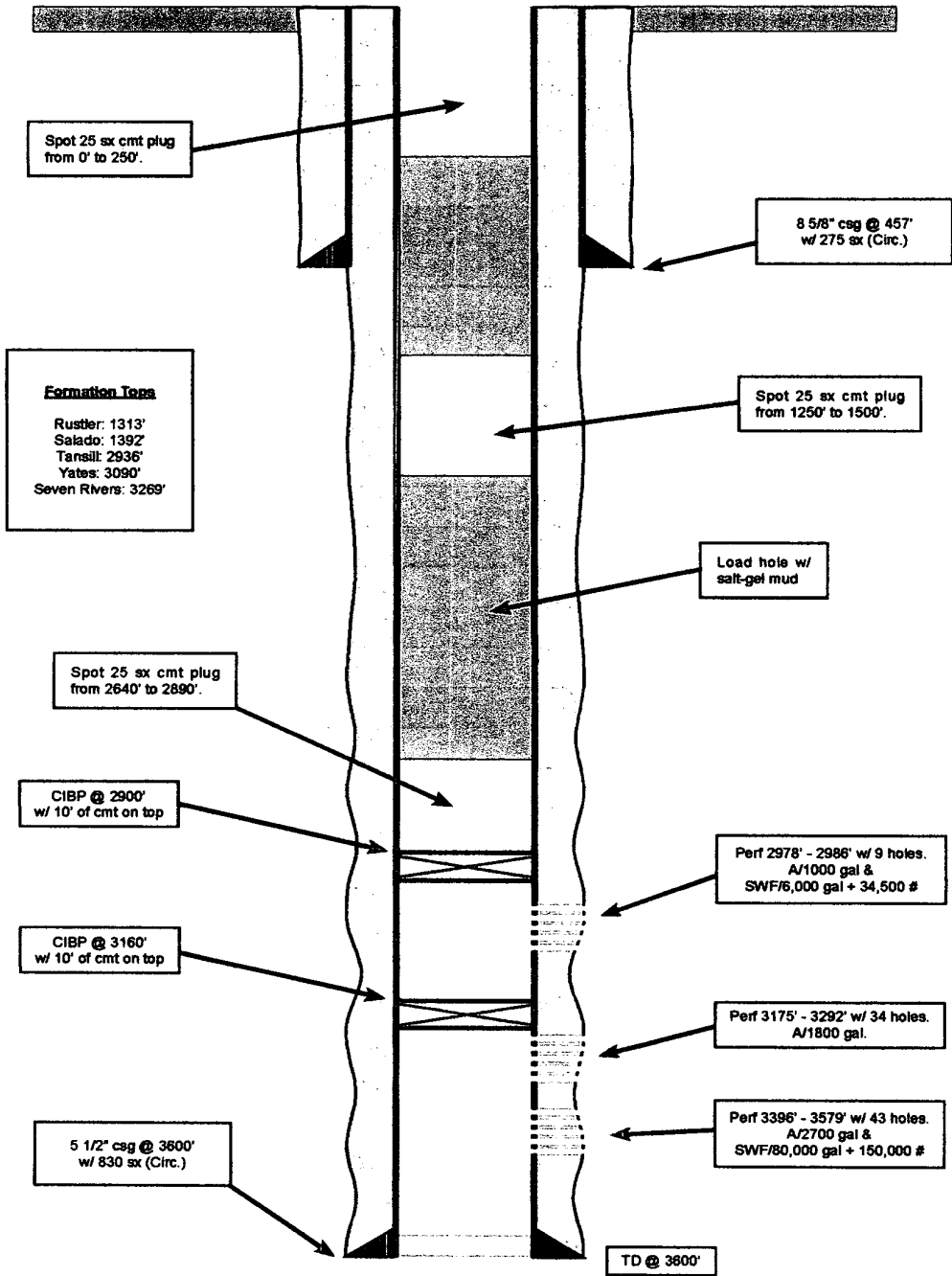

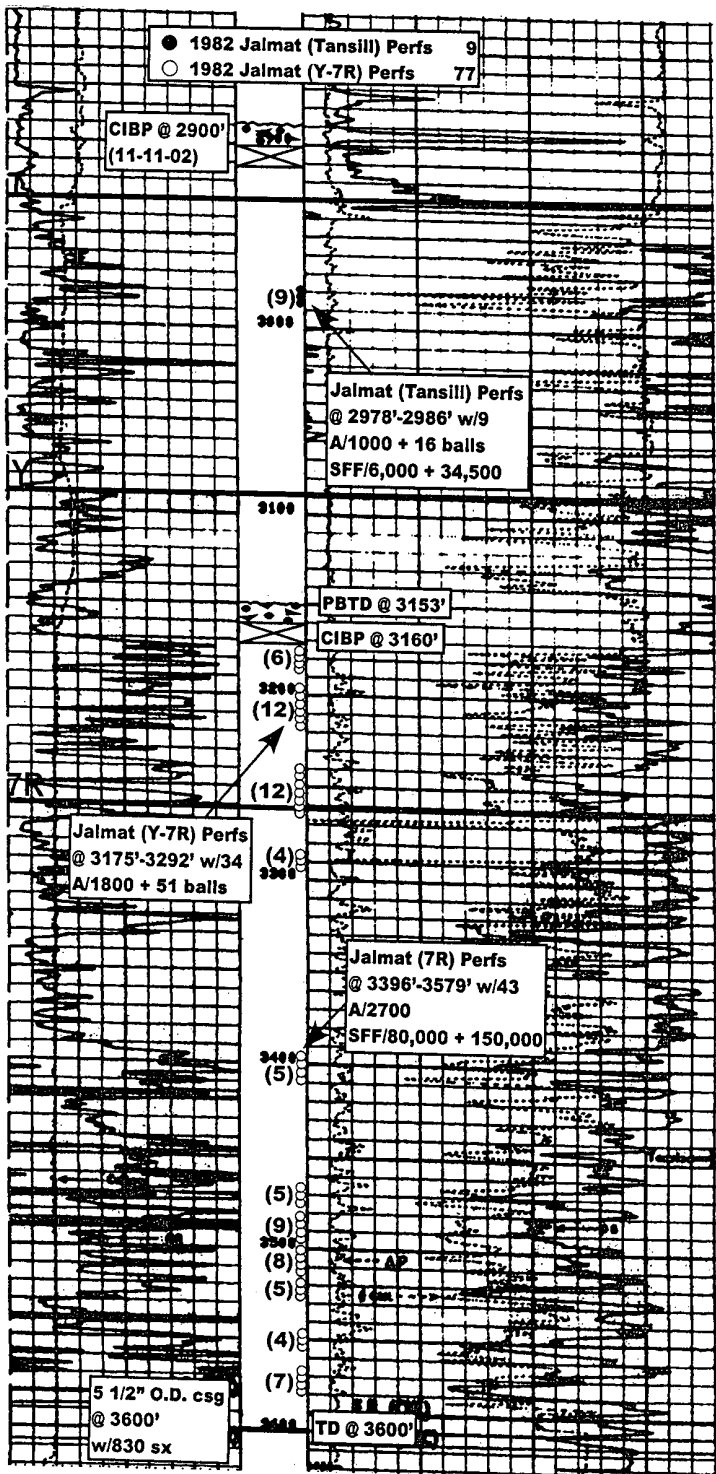

COMPANY Doyle Hartman
 (Sun)
 WELL Boren Greer Com No. 3
 FIELD Jalmat
 LOCATION 660' FNL & 940' FEL (A)
 Section 20, T-22-S, R-36-E
 COUNTY Lea
 STATE New Mexico
 ELEVATIONS: KB
 DF
 DFC GL 3543.5'

COMPLETION RECORD

SPUD DATE 6-28-82 COMP DATE 10-13-82
 TD 3600' PBTB 3153'
 CSG RECORD 8 5/8" @ 457' w/275 sx (Circ)
 5 1/2" @ 3600' w/830 sx (Circ)

COMP INTRVL 2978'-2986' w/9
 STIMULATION A/1000
 SF/6,000 + 34,500 (2978'-2986')
 WELL TEST P/25 MCFPD + 135 BWPD (10-20-96)
 GOR GR
 TP CP
 CHOKE TBG 2 7/8" @ 2920'

REMARKS AND SUBSEQUENT HISTORY

6-29-82 to 9-15-82: Drilled 12 1/4" hole to 457'. Set 8 5/8" O.D. csg at 457' w/275 sx. Circ 55 sx. Drilled 7 7/8" hole to 3600'. Ran open-hole logs. Set 5 1/2" O.D. csg at 3600' w/850 sx. Circ 100 sx. Ran GR-CCL log. Perf'd 3396'-3579' w/43. A/2700. SFF/80,000 + 150,000 (3396'-3579'). Set RBP at 3360'. Perf'd 3175'-3292' w/34. A/1800 + 51 balls (3175'-3292'). Landed 2 7/8" O.D. tbg at 3306'. POP @ 14 x 54 x 1 1/2. P/1 MCFPD + 138 BWPD (3175'-3292'). Pulled rods and tbg. Pulled RBP. Set prod pkr at 3362'. POP @ 11 x 54 x 1 1/2. P/65 MCFPD + 55 BWPD (3396'-3579').

10-8-82 to 10-20-82: Pulled rods and tbg. Set CIBP at 3160' w/10' cmt cap. Perf'd 2978'-2986' w/9. A/1000 + 16 balls. Balled off perfs. SFF/6,000 + 34,500 (2978'-2986'). Landed 2 7/8" O.D. tbg at 2955'. POP @ 13 x 54 x 1 1/4. P/25 MCFPD + 135 BWPD.

9-7-84: Change of operations (Sun to Hartman).

1-6-86: Issuance of NMOCD Order R-8116 approving 320-acre Boren Greer Com. Jalmat gas proration unit and the drilling of two Jalmat replacement wells.

11-11-02: Set CIBP at 2900' w/10' cmt cap. Pressure tested 5 1/2" O.D. csg to 540 psi (0'-2900'). Well TA'd.

A-20-22S-36E