

District I
1625 N. French Dr., Hobbs, NM 88240
District II
811 S. First St., Artesia, NM 88210
District III
1000 Rio Brazos Road, Aztec, NM 87410
District IV
1220 S. St. Francis Dr., Santa Fe, NM 87505

State of New Mexico
Energy Minerals and Natural Resources

Oil Conservation Division
1220 South St. Francis Dr.
Santa Fe, NM 87505

Form C-141
Revised April 3, 2017

Submit 1 Copy to appropriate District Office in
accordance with 19.15.29 NMAC.

Release Notification and Corrective Action

Initial only

OPERATOR

☒ Initial Report ☒ Final Report

Name of Company Devon Energy Production Company	Contact Hubert Perry, Production Foreman
Address 6488 Seven Rivers Hwy, Artesia NM 88210	Telephone No. 575-513-9637
Facility Name Boomslang 14 23 Fed 3H (incident occurred on the Boomslang 14 CTB 1 Facility)	Facility Type Oil

Surface Owner Private	Mineral Owner Federal	API No. 30-025-43309
-----------------------	-----------------------	----------------------

LOCATION OF RELEASE

Unit Letter B	Section 14	Township 24S	Range 33E	Feet from the	North/South Line	Feet from the	East/West Line	County Lea
------------------	---------------	-----------------	--------------	---------------	------------------	---------------	----------------	---------------

Latitude 32.224349 Longitude -103.539724 NAD83

NATURE OF RELEASE

Type of Release Produced Water (pw)	Volume of Release 12 bbl pw	Volume Recovered 12 bbl pw
Source of Release Manway on tanks	Date and Hour of Occurrence 12/17/2017 @ 9:00 AM MST	Date and Hour of Discovery 12/17/2017 @ 9:00 AM MST
Was Immediate Notice Given? <input type="checkbox"/> Yes <input checked="" type="checkbox"/> No <input type="checkbox"/> Not Required	If YES, To Whom? N/A	
By Whom?N/A	Date and Hour N/A	
Was a Watercourse Reached? <input type="checkbox"/> Yes <input checked="" type="checkbox"/> No	If YES, Volume Impacting the Watercourse. N/A	
If a Watercourse was Impacted, Describe Fully.* N/A		

RECEIVED

By Olivia Yu at 8:58 am, Dec 26, 2017

Describe Cause of Problem and Remedial Action Taken.*

The bolts were not properly tightened on the manway tanks resulting in a release of produced water. All lines were isolated and the bolts were tightened to prevent any further release.

Describe Area Affected and Cleanup Action Taken.*

Approximately 12BBLS of produced water was released from a leaking manway. All of the 12BBLS of PW were recovered from the lined containment. No further action required.

I hereby certify that the information given above is true and complete to the best of my knowledge and understand that pursuant to NMOCD rules and regulations all operators are required to report and/or file certain release notifications and perform corrective actions for releases which may endanger public health or the environment. The acceptance of a C-141 report by the NMOCD marked as "Final Report" does not relieve the operator of liability should their operations have failed to adequately investigate and remediate contamination that pose a threat to ground water, surface water, human health or the environment. In addition, NMOCD acceptance of a C-141 report does not relieve the operator of responsibility for compliance with any other federal, state, or local laws and/or regulations.

Signature: Dana DeLaRosa		OIL CONSERVATION DIVISION	
Printed Name: Dana DeLaRosa		Approved by Environmental Specialist: 	
Title: Field Admin Support		Approval Date: 12/26/2017	Expiration Date:
E-mail Address: dana.delarosa@dvn.com		Conditions of Approval:	Attached <input type="checkbox"/>
Date: Phone: 575.746.5594		Please inspect liner in question. Provide NMOCD with a concise report of the inspection with affirmation the liner has and will continue to contain liquids.	

* Attach Additional Sheets If Necessary

nOY1736032564

Boomslang 14 CTB 1
12BBLs_12.17.17



This map is for illustrative purposes only and is neither a legally recorded map nor survey and is not intended to be used as one. The user makes no warranty, representation or claim of any kind regarding this map.

WGS_1984_Web_Mercator_Auxiliary_Sphere
Prepared by: Dana DeLaRosa
Map is current as of: 20-Dec-2017

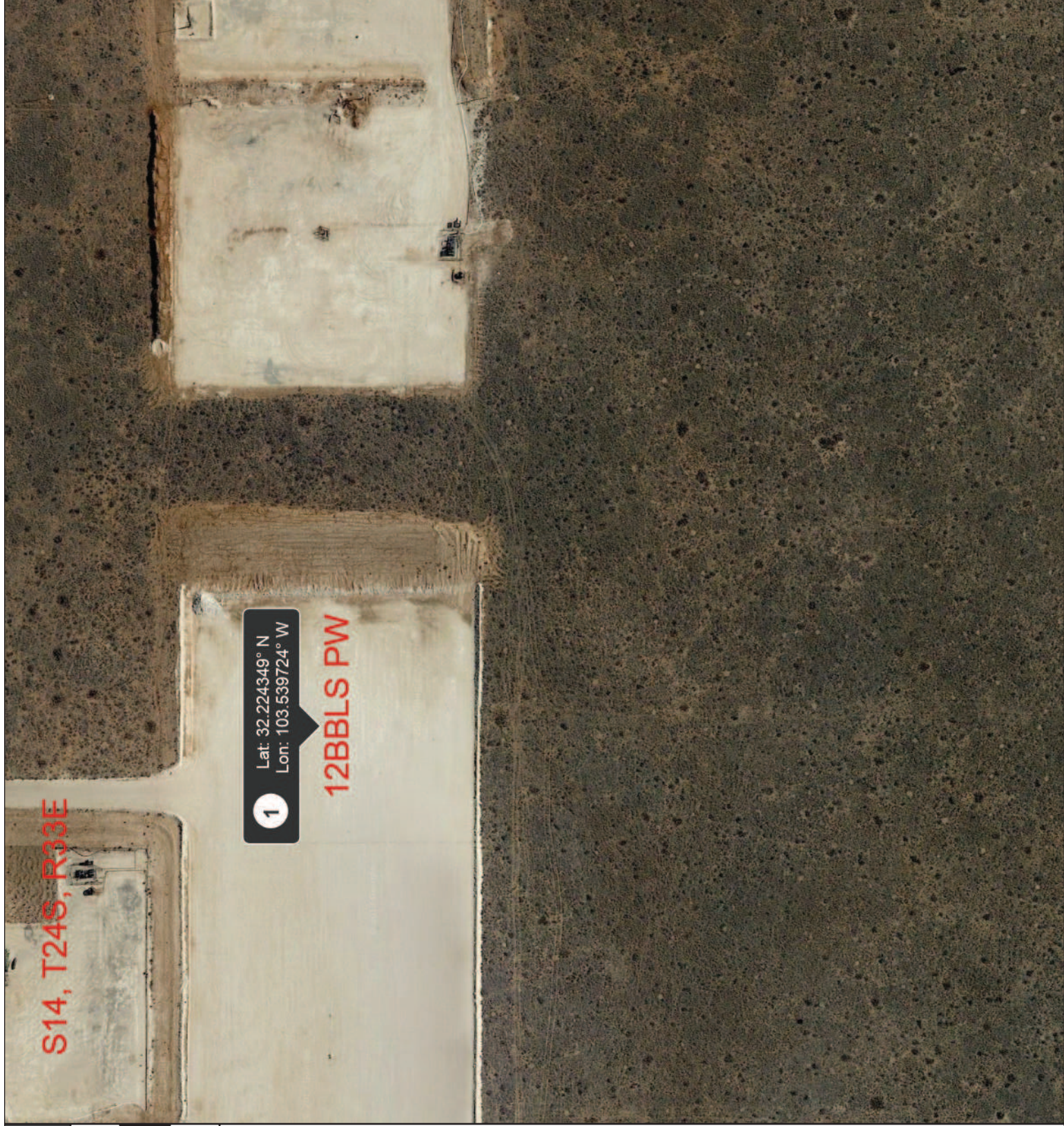

1 Lat: 32.224349° N
Lon: 103.539724° W

12BBLs PW

S14, T24S, R33E