



P.O. Box 2267, Midland, Texas 79702
Phone: (432) 848-9133

Via email

May 19, 2020

New Mexico Oil Conservation Division
Attn: Mr. Leonard Lowe
1220 South St. Francis
Santa Fe, NM 87505
Via: Leonard.Lowe@state.nm.us

Re: Notification and Verification of a Standard Well Location for the Icy 18
Fed 726H (30-025-46710), Sec 18, T25S, R33E, Lea County, NM

Dear Mr. Lowe:

Included with this letter are the following documents demonstrating that the above referenced well has been drilled at a standard oil well location:

- C-102 Plat dated March 29, 2020, showing the proposed location of the Icy 18 Federal Com 726H;
- An "Area of Common Ownership Plat" separately showing the spacing unit for the well; and
- A Certification of Ownership demonstrating the outlined area on the plat is comprised of one federal lease, with uniform ownership.

19.15.16.15.C(7) NMAC provides that in area of common ownership (here, one federal lease) the setback requirements only apply to the outer boundary of the area of uniform ownership, not the spacing unit within the area of uniform ownership. Since the area to the west towards which this well encroaches is within the documented "area of common ownership," this well is at a standard location and approval of a non-standard location for the well is not necessary.

Please place this Notification and Verification of a Standard Well Location in the well file for Icy 18 Fed 726H (30-025-46710).

Respectfully submitted,
Sarah Mitchell
EOG Resources, Inc.

Sarah Mitchell
Regulatory Contractor

CC: Mr. Paul Kautz, NMOCD- District 1

District I
1625 N. French Dr., Hobbs, NM 88240
Phone: (575) 393-6161 Fax: (575) 393-0720
District II
811 S. First St., Artesia, NM 88210
Phone: (575) 748-1283 Fax: (575) 748-9720
District III
1000 Rio Brazos Road, Aztec, NM 87410
Phone: (505) 334-6178 Fax: (505) 334-6170
District IV
1220 S. St. Francis Dr., Santa Fe, NM 87505
Phone: (505) 476-3460 Fax: (505) 476-3462

State of New Mexico
Energy, Minerals & Natural Resources
Department
OIL CONSERVATION DIVISION
1220 South St. Francis Dr.
Santa Fe, NM 87505

FORM C-102

Revised August 1, 2011

Submit one copy to appropriate

District Office

☐ AMENDED REPORT

WELL LOCATION AND ACREAGE DEDICATION PLAT

¹ API Number 30002546710	² Pool Code 98180	³ Pool Name WC-025 G-09 S253309P; UPR WOLFCAMP
⁴ Property Code 326336	⁵ Property Name ICY 18 FED	⁶ Well Number 726H
⁷ OGRID No. 7377	⁸ Operator Name EOG RESOURCES, INC.	⁹ Elevation 3488'

¹⁰Surface Location

UL or lot no.	Section	Township	Range	Lot Idn	Feet from the	North/South line	Feet from the	East/West line	County
C	18	25-S	33-E	-	200'	NORTH	2557'	WEST	LEA

¹¹Bottom Hole Location If Different From Surface

UL or lot no.	Section	Township	Range	Lot Idn	Feet from the	North/South line	Feet from the	East/West line	County
G	19	25-S	33-E	-	2540'	NORTH	2590'	EAST	LEA

¹² Dedicated Acres 480.28	¹³ Joint or Infill	¹⁴ Consolidation Code	¹⁵ Order No.
---	-------------------------------	----------------------------------	-------------------------

No allowable will be assigned to this completion until all interests have been consolidated or a non-standard unit has been approved by the division.

X=723671
Y=414480
LAT.: N 32.1374609
LONG.: W 103.6107310

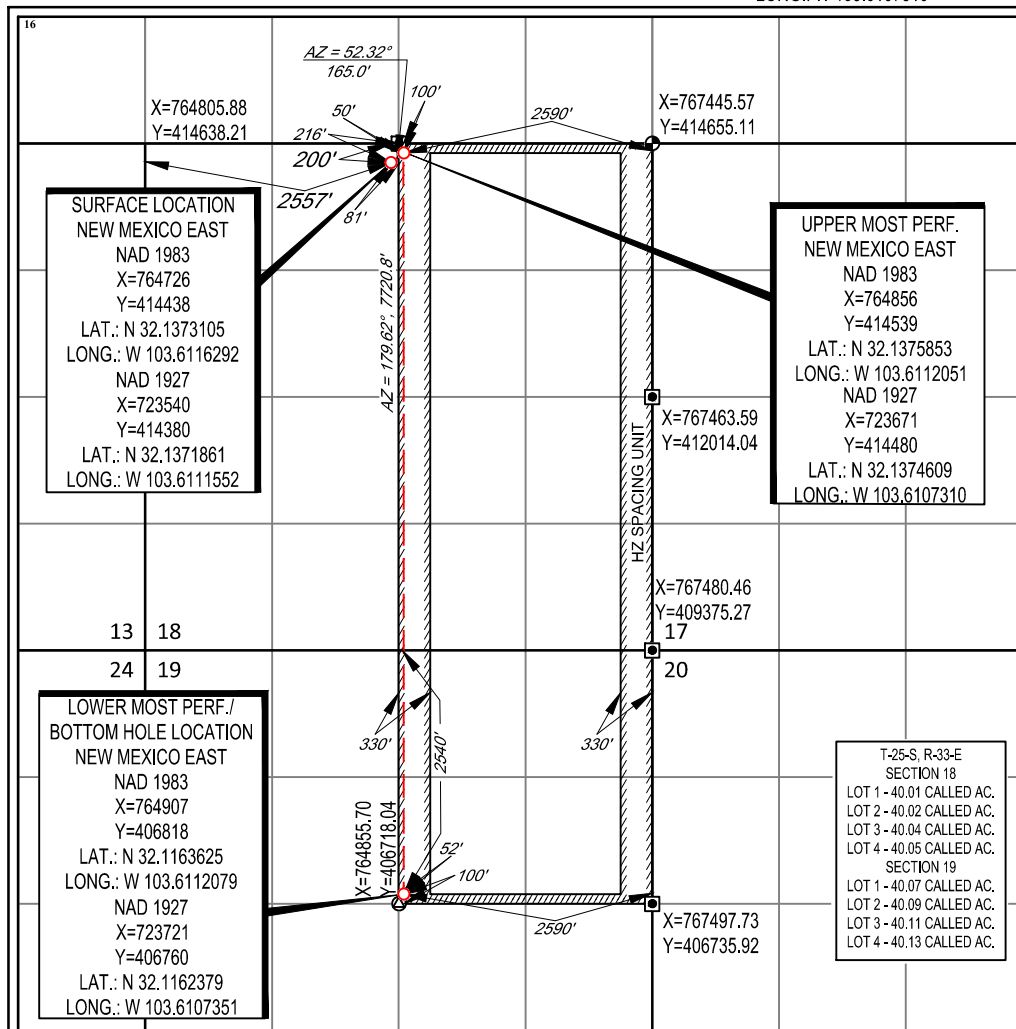

¹⁷OPERATOR CERTIFICATION

I hereby certify that the information contained herein is true and complete to the best of my knowledge and belief, and that this organization either owns a working interest or unleased mineral interest in the land including the proposed bottom hole location or has a right to drill this well at this location pursuant to a contract with an owner of such a mineral or working interest, or to a voluntary pooling agreement or a compulsory pooling order heretofore entered by the division.

Emily Follis 03-29-2020
Signature Date

Emily Follis
Printed Name

emily_follis@eog.resources.com
E-mail Address

¹⁸SURVEYOR CERTIFICATION

I hereby certify that the well location shown on this plat was plotted from field notes of actual surveys made by me or under my supervision, and that the same is true to the best of my belief.

10/30/2019
Date of Survey

Signature and Seal of Professional Surveyor

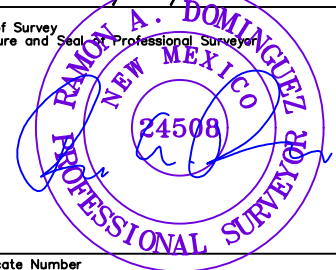

Certificate Number

EXHIBIT 4

AREA OF COMMON OWNERSHIP
SECTION 18 & N/2 SECTION 19
TOWNSHIP 25S , RANGE 33E
LEA COUNTY, NEW MEXICO

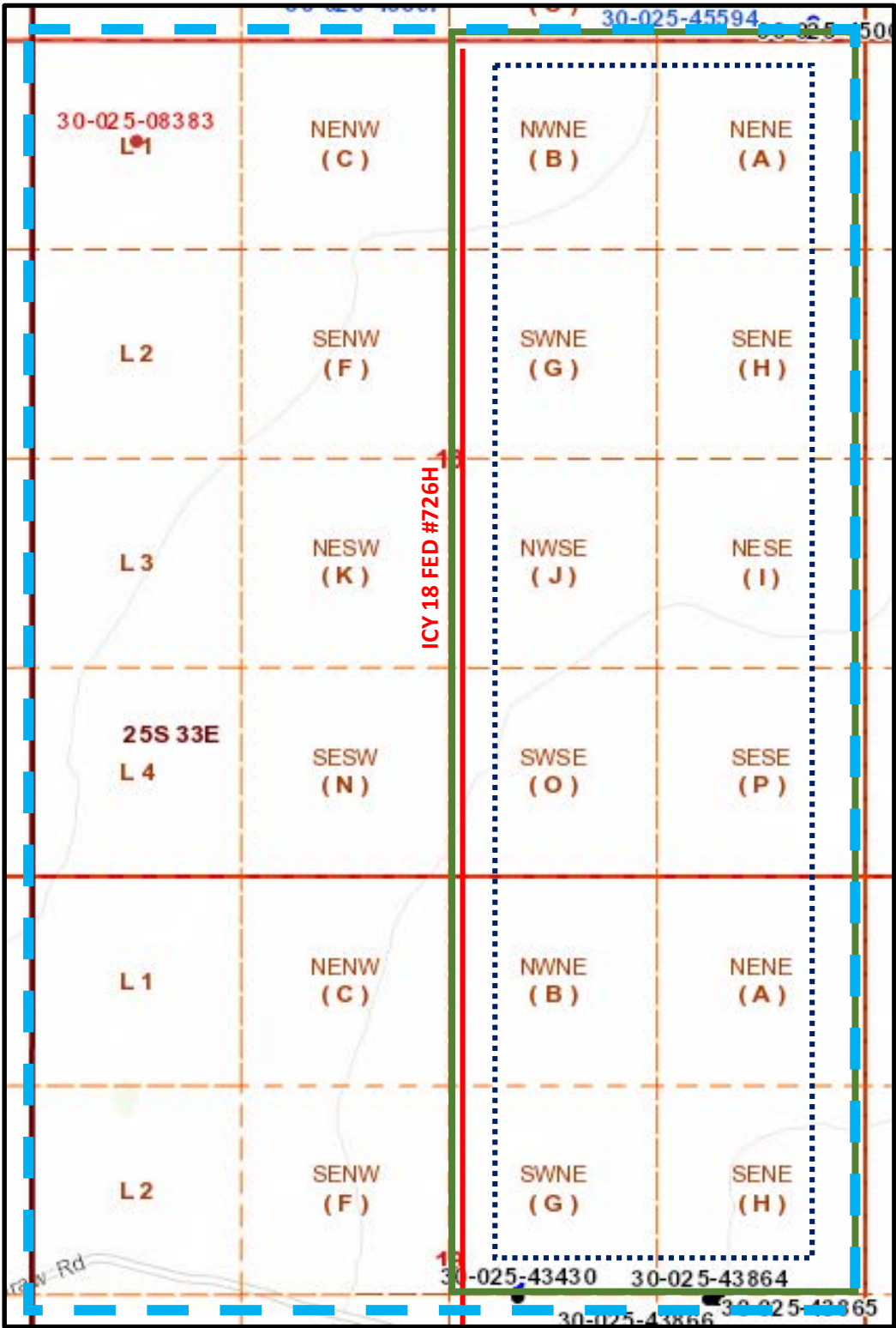

AREA OF COMMON OWNERSHIP



SETBACK BOUNDARY



UNIT BOUNDARY

Certification of Ownership

I have reviewed the ownership of the oil and gas leasehold (BLM Lease USA NM-110838) covering Section 18 and Section 19 both in Township 25 South, Range 33 East, Lea County, New Mexico, for purposes of identifying an “area of common ownership” as set forth in NMAC 19.15.16.15.B(8) and C(7). As of this date below, the ownership in the above described leases and lands is identical ownership as defined in 19.15.12.7 B. NMAC.

EOG Resources, Inc.

Matthew Gray

Matthew Gray

April 7, 2020