

**DISTRICT I**  
1625 N. FRENCH DR., HOBBS, NM 88240  
Phone: (505) 393-6161 Fax: (505) 393-0720

**DISTRICT II**  
811 S. FIRST ST., ARTESIA, NM 88210  
Phone: (505) 748-1283 Fax: (505) 748-9720

**DISTRICT III**  
1000 RIO BRAZOS RD., AZTEC, NM 87410  
Phone: (505) 334-6178 Fax: (505) 334-6170

**DISTRICT IV**  
1220 S. ST. FRANCIS DR., SANTA FE, NM 87505  
Phone: (505) 476-3460 Fax: (505) 476-3462

State of New Mexico  
Energy, Minerals & Natural Resources Department  
**OIL CONSERVATION DIVISION**  
1220 SOUTH ST. FRANCIS DR.  
Santa Fe, New Mexico 87505

Form C-102  
Revised August 1, 2011  
Submit one copy to appropriate  
District Office

**OCD - HOBBS**  
**06/02/2020**  
**RECEIVED**

☐ AMENDED REPORT

**WELL LOCATION AND ACREAGE DEDICATION PLAT**

API Number <b>30-025-47214</b>	Pool Code <b>98105</b>	Pool Name <b>WC-025 G-09 S263416B; UPPER WOLFCAMP</b>
Property Code <b>328254</b>	Property Name <b>RAILSPLITTER 15-22 FED COM</b>	Well Number <b>3H</b>
OGRID No. <b>6137</b>	Operator Name <b>DEVON ENERGY PRODUCTION COMPANY, L.P.</b>	Elevation <b>3279.5'</b>

**Surface Location**

UL or lot No.	Section	Township	Range	Lot Idn	Feet from the	North/South line	Feet from the	East/West line	County
L	15	26-S	34-E		2290	SOUTH	402	WEST	LEA

**Bottom Hole Location If Different From Surface**

UL or lot No.	Section	Township	Range	Lot Idn	Feet from the	North/South line	Feet from the	East/West line	County
M	22	26-S	34-E		20	SOUTH	360	WEST	LEA

Dedicated Acres	Joint or Infill	Consolidation Code	Order No.
480			

**NO ALLOWABLE WILL BE ASSIGNED TO THIS COMPLETION UNTIL ALL INTERESTS HAVE BEEN CONSOLIDATED OR A NON-STANDARD UNIT HAS BEEN APPROVED BY THE DIVISION**

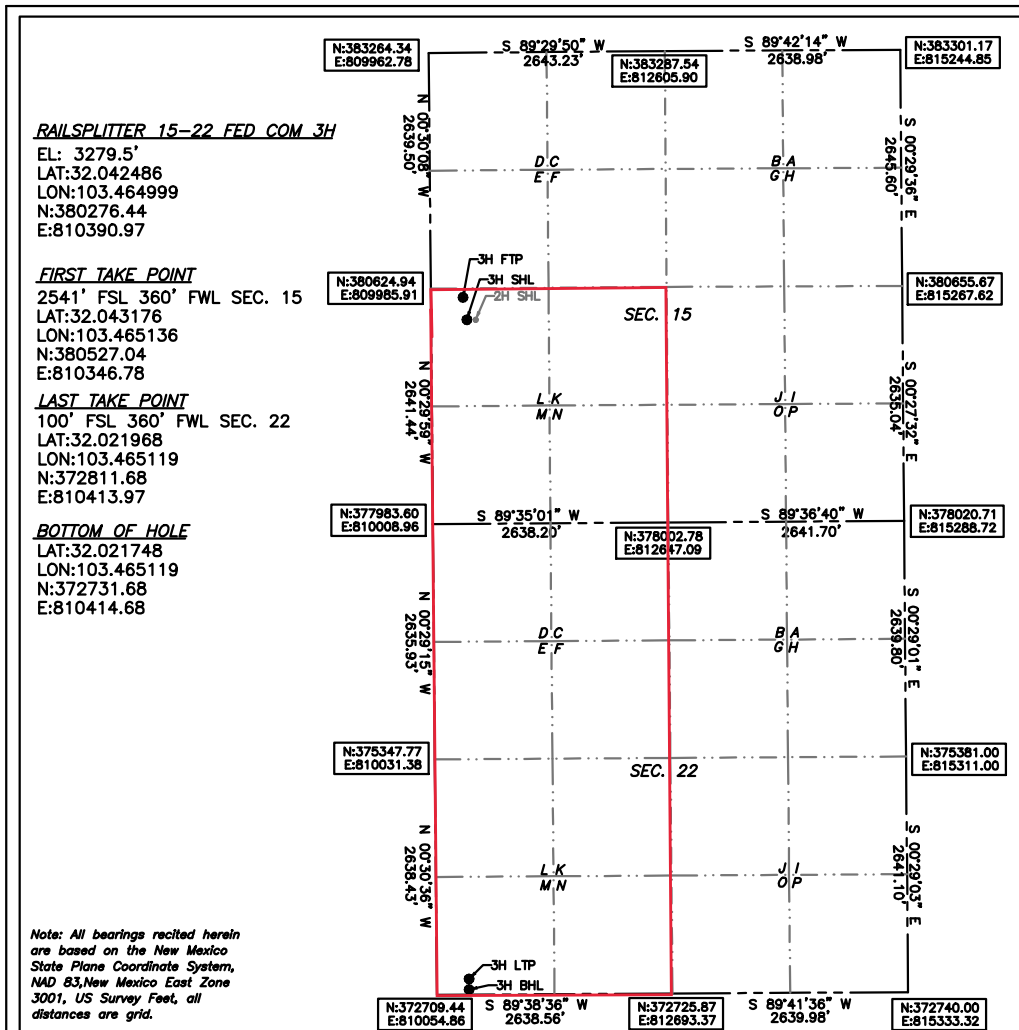

**OPERATOR CERTIFICATION**

I hereby certify that the information herein is true and complete to the best of my knowledge and belief, and that this organization either owns a working interest or unleased mineral interest in the land including the proposed bottom hole location or has a right to drill this well at this location pursuant to a contract with an owner of such mineral or working interest, or to a voluntary pooling agreement or a compulsory pooling order heretofore entered by the division.

*Rebecca Deal* 12/16/2019  
Signature Date

Rebecca Deal, Regulatory Analyst  
Printed Name

rebecca.deal@dvn.com

E-mail Address

**SURVEYOR CERTIFICATION**

I hereby certify that the well location shown on this plat was plotted from field notes of actual surveys made by me or under my supervision, and that the same is true and correct to the best of my belief.

10/2019

Date of Survey

Signature & Seal of Professional Surveyor



10/30/19

Certificate No. 22404 B.L. LAMAN

DRAWN BY: CM

Intent ☒ As Drilled ☐

API #  
**30-025-47214**

Operator Name: DEVON ENERGY PRODUCTION COMPANY, LP.	Property Name: RAILSPLITTER 15-22 FED COM	Well Number 3H
---	--	-------------------

Kick Off Point (KOP)

UL	Section 15	Township 26S	Range 34E	Lot	Feet 2591	From N/S FSL	Feet 360	From E/W FWL	County LEA
Latitude 32.043315					Longitude -103.465127				NAD 83

First Take Point (FTP)

UL L	Section 15	Township 26-S	Range 34-E	Lot	Feet 2541	From N/S SOUTH	Feet 360	From E/W WEST	County LEA
Latitude 32.043176					Longitude 103.465136				NAD 83

Last Take Point (LTP)

UL M	Section 22	Township 26-S	Range 34-E	Lot	Feet 100	From N/S SOUTH	Feet 360	From E/W WEST	County LEA
Latitude 32.021968					Longitude 103.465119				NAD 83

Is this well the defining well for the Horizontal Spacing Unit?

Is this well an infill well?

If infill is yes please provide API if available, Operator Name and well number for Defining well for Horizontal Spacing Unit.

API #

Operator Name: DEVON ENERGY PRODUCTION CO., L.P.	Property Name: RAILSPLITTER 15-22 FED COM	Well Number 2H
--	--	-------------------

KZ 06/29/2018