

UNITED STATES
DEPARTMENT OF THE INTERIOR
BUREAU OF LAND MANAGEMENTFORM APPROVED
OMB NO. 1004-0137
Expires: January 31, 2018**SUNDRY NOTICES AND REPORTS ON WELLS**
Do not use this form for proposals to drill or to re-enter an abandoned well. Use form 3160-3 (APD) for such proposals.5. Lease Serial No.
NMNM18848

6. If Indian, Allottee or Tribe Name

7. If Unit or CA/Agreement, Name and/or No.

8. Well Name and No.
PURRITO 18-19 FED COM 211H9. API Well No.
30-025-46787-00-X110. Field and Pool or Exploratory Area
SAND DUNES11. County or Parish, State
LEA COUNTY, NM**SUBMIT IN TRIPLICATE - Other instructions on page 2**

1. Type of Well

☒ Oil Well ☐ Gas Well ☐ Other

2. Name of Operator

Contact: JENNIFER HARMS

DEVON ENERGY PRODUCTION COMPANY jennifer.harms@dev.com

3a. Address

333 WEST SHERIDAN AVENUE
OKLAHOMA CITY, OK 73102

3b. Phone No. (include area code)

Ph: 405-552-6560

4. Location of Well (Footage, Sec., T., R., M., or Survey Description)

Sec 18 T23S R32E NENW 525FNL 1790FWL
32.310276 N Lat, 103.717171 W Lon

12. CHECK THE APPROPRIATE BOX(ES) TO INDICATE NATURE OF NOTICE, REPORT, OR OTHER DATA

TYPE OF SUBMISSION	TYPE OF ACTION				
<input type="checkbox"/> Notice of Intent	<input type="checkbox"/> Acidize	<input type="checkbox"/> Deepen	<input type="checkbox"/> Production (Start/Resume)	<input type="checkbox"/> Water Shut-Off	
<input checked="" type="checkbox"/> Subsequent Report	<input type="checkbox"/> Alter Casing	<input type="checkbox"/> Hydraulic Fracturing	<input type="checkbox"/> Reclamation	<input type="checkbox"/> Well Integrity	
<input type="checkbox"/> Final Abandonment Notice	<input type="checkbox"/> Casing Repair	<input type="checkbox"/> New Construction	<input type="checkbox"/> Recomplete	<input checked="" type="checkbox"/> Other	Change to Original A
	<input type="checkbox"/> Change Plans	<input type="checkbox"/> Plug and Abandon	<input type="checkbox"/> Temporarily Abandon		PD
	<input type="checkbox"/> Convert to Injection	<input type="checkbox"/> Plug Back	<input type="checkbox"/> Water Disposal		

13. Describe Proposed or Completed Operation: Clearly state all pertinent details, including estimated starting date of any proposed work and approximate duration thereof. If the proposal is to deepen directionally or recompleat horizontally, give subsurface locations and measured and true vertical depths of all pertinent markers and zones. Attach the Bond under which the work will be performed or provide the Bond No. on file with BLM/BIA. Required subsequent reports must be filed within 30 days following completion of the involved operations. If the operation results in a multiple completion or recompleat in a new interval, a Form 3160-4 must be filed once testing has been completed. Final Abandonment Notices must be filed only after all requirements, including reclamation, have been completed and the operator has determined that the site is ready for final inspection.

Devon Energy Production Co., L.P. (Devon) respectfully requests to have the dedicated acres on the C102 changed to match the submitted CA for approval. The dedicated spacing unit is larger due to lots. Please attached revised C102.

Accepted - KMS NMOCD

14. I hereby certify that the foregoing is true and correct.

Electronic Submission #515979 verified by the BLM Well Information System
For DEVON ENERGY PRODUCTION COMPANY, sent to the Hobbs
Committed to AFMSS for processing by PRISCILLA PEREZ on 05/21/2020 (20CV0012SE)

Name (Printed/Typed) JENNIFER HARMS

Title REGULATORY COMPLIANCE ANALYST

Signature (Electronic Submission)

Date 05/19/2020

THIS SPACE FOR FEDERAL OR STATE OFFICE USE

Approved By

ACCEPTEDLONG VO
Title PETROLEUM ENGINEER

Date 06/01/2020

Conditions of approval, if any, are attached. Approval of this notice does not warrant or certify that the applicant holds legal or equitable title to those rights in the subject lease which would entitle the applicant to conduct operations thereon.

Office Hobbs

Title 18 U.S.C. Section 1001 and Title 43 U.S.C. Section 1212, make it a crime for any person knowingly and willfully to make to any department or agency of the United States any false, fictitious or fraudulent statements or representations as to any matter within its jurisdiction.

(Instructions on page 2)

**** BLM REVISED ** BLM REVISED ** BLM REVISED ** BLM REVISED ** BLM REVISED ****

Revisions to Operator-Submitted EC Data for Sundry Notice #515979

	Operator Submitted	BLM Revised (AFMSS)
Sundry Type:	APDCH SR	APDCH SR
Lease:	NMNM18848	NMNM18848
Agreement:		
Operator:	DEVON ENERGY PRODUCTION COMPAN 333 W SHERIDAN AVE OKLAHOMA CITY, OK 73102 Ph: 405-552-6560	DEVON ENERGY PRODUCTION COMPAN 333 WEST SHERIDAN AVENUE OKLAHOMA CITY, OK 73102 Ph: 4055526571
Admin Contact:	JENNIFER HARMS REGULATORY COMPLIANCE ANALYST E-Mail: jennifer.harms@dvn.com Ph: 405-552-6560	JENNIFER HARMS REGULATORY COMPLIANCE ANALYST E-Mail: jennifer.harms@dvn.com Ph: 405-552-6560
Tech Contact:	JENNIFER HARMS REGULATORY COMPLIANCE ANALYST E-Mail: jennifer.harms@dvn.com Ph: 405-552-6560	JENNIFER HARMS REGULATORY COMPLIANCE ANALYST E-Mail: jennifer.harms@dvn.com Ph: 405-552-6560
Location:		
State:	NM	NM
County:	LEA	LEA
Field/Pool:	SAND DUNES; BONE SPRING,	SAND DUNES
Well/Facility:	PURRITO 18-19 FED COM 211H Sec 18 T23S R32E NENW 525FNL 1790FWL	PURRITO 18-19 FED COM 211H Sec 18 T23S R32E NENW 525FNL 1790FWL 32.310276 N Lat, 103.717171 W Lon

17 OPERATOR CERTIFICATION

I hereby certify that the information contained herein is true and complete to the best of my knowledge and belief, and that this organization either owns a working interest or unleased mineral interest in the land including the proposed bottom hole location or has a right to drill this well at this location pursuant to a contract with an owner of such a mineral or working interest, or to a voluntary pooling agreement or a compulsory pooling order heretofore entered in the division.

Jenny Harms 5-20-2019

Signature Date

JENNY HARMS

Printed Name

Jenny.harms@dvn.com

E-mail Address

18 SURVEYOR CERTIFICATION

I hereby certify that the well location shown on this plat was plotted from field notes of actual surveys made by me or under my supervision, and that the same is true and correct to the best of my belief.

MAY 10, 2019

Date of Survey

Filimon F. Jaramillo

Signature and Seal of Professional Surveyor

Certificate Number FILIMON F. JARAMILLO, PLS 12797

SURVEY NO. 7277

District I
1625 N. French Dr., Hobbs, NM 88240
Phone: (575) 393-6161 Fax: (575) 393-0720
District II
811 S. First St., Artesia, NM 88210
Phone: (575) 748-1283 Fax: (575) 748-9720
District III
1000 Rio Brazos Road, Aztec, NM 87410
Phone: (505) 334-6178 Fax: (505) 334-6170
District IV
1220 S. St. Francis Dr., Santa Fe, NM 87505
Phone: (505) 476-3460 Fax: (505) 476-3462

State of New Mexico
Energy, Minerals & Natural Resources Department
OIL CONSERVATION DIVISION
1220 South St. Francis Dr.
Santa Fe, NM 87505

Form C-102
Revised August 1, 2011
Submit one copy to appropriate
District Office

☐ AMENDED REPORT

WELL LOCATION AND ACREAGE DEDICATION PLAT

¹ API Number	² Pool Code 53805	³ Pool Name SAND DUNES;BONE SPRING, SOUTH
⁴ Property Code	⁵ Property Name PURRITO 18-19 FED COM	⁶ Well Number 211H
⁷ OGRID No. 6137	⁸ Operator Name DEVON ENERGY PRODUCTION COMPANY, L.P.	⁹ Elevation 3555.3

¹⁰ Surface Location

UL or lot no. C	Section 18	Township 23 S	Range 32 E	Lot Idn	Feet from the 525	North/South line NORTH	Feet from the 1790	East/West line WEST	County LEA
--------------------	---------------	------------------	---------------	---------	----------------------	---------------------------	-----------------------	------------------------	---------------

¹¹ Bottom Hole Location If Different From Surface

UL or lot no. 4	Section 19	Township 23 S	Range 32 E	Lot Idn	Feet from the 20	North/South line SOUTH	Feet from the 1360	East/West line WEST	County LEA
--------------------	---------------	------------------	---------------	---------	---------------------	---------------------------	-----------------------	------------------------	---------------

¹² Dedicated Acres 345.08	¹³ Joint or Infill	¹⁴ Consolidation Code	¹⁵ Order No.
---	-------------------------------	----------------------------------	-------------------------

No allowable will be assigned to this completion until all interests have been consolidated or a non-standard unit has been approved by the division. ***NMOCD REQUESTED TWO PLATS TO SHOW TWO POOL CODES IN WELLBORE***

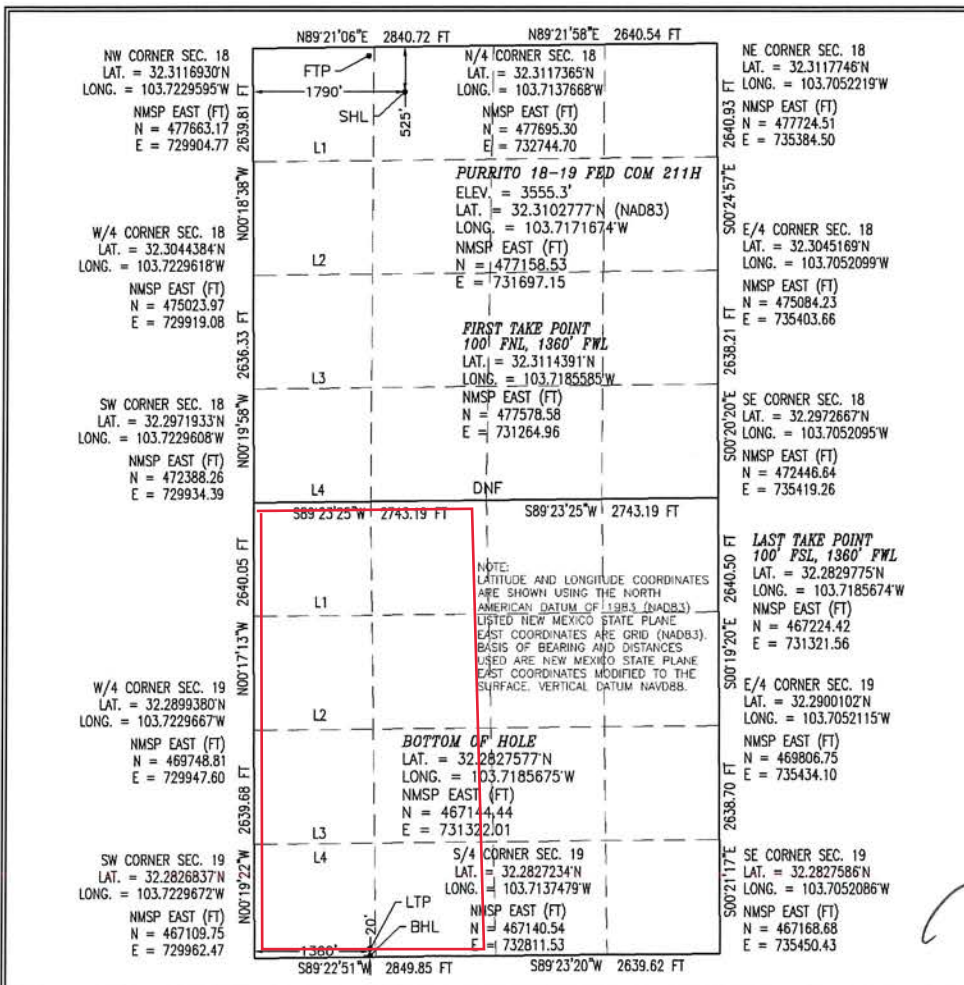

¹⁷ OPERATOR CERTIFICATION

I hereby certify that the information contained herein is true and complete to the best of my knowledge and belief, and that this organization either owns a working interest or unleased mineral interest in the land including the proposed bottom hole location or has a right to drill this well at this location pursuant to a contract with an owner of such a mineral or working interest, or to a voluntary pooling agreement or a compulsory pooling order heretofore entered by the division.

Jenny Harms
Signature Date 5-20-2019

JENNY HARMS

Printed Name

Jenny.harms@dvn.com

E-mail Address

¹⁸ SURVEYOR CERTIFICATION

I hereby certify that the well location shown on this plat was plotted from field notes of actual surveys made by me or under my supervision, and that the same is true and correct to the best of my belief.

MAY 10, 2019

Date of Survey

Filimon F. Jaramillo
Signature and Seal of Professional Surveyor

Certificate Number FILIMON F. JARAMILLO, PLS 12797

SURVEY NO. 7277

Intent ☒ As Drilled ☐

API #

Operator Name:	Property Name:	Well Number
DEVON ENERGY PRODUCTION CO., L.P.	PURRITO 18-19 FED COM	211H

Kick Off Point (KOP)

UL D	Section 18	Township 23S	Range 32E	Lot 1	Feet 200	From N/S FNL	Feet 1360	From E/W FWL	County LEA
Latitude 32.311178					Longitude -103.718553			NAD	

First Take Point (FTP)

UL D	Section 18	Township 23S	Range 32E	Lot 1	Feet 100	From N/S NORTH	Feet 1360	From E/W WEST	County LEA
Latitude 32.3114391					Longitude 103.7185585			NAD 83	

Last Take Point (LTP)

UL	Section 19	Township 23S	Range 32E	Lot 4	Feet 100	From N/S SOUTH	Feet 1360	From E/W WEST	County LEA
Latitude 32.2829775					Longitude 103.7185674			NAD 83	

Is this well the defining well for the Horizontal Spacing Unit? ☒

Is this well an infill well? ☐

If infill is yes please provide API if available, Operator Name and well number for Defining well for Horizontal Spacing Unit.

API #

Operator Name:	Property Name:	Well Number

KZ 06/29/2018

SECTION 18, TOWNSHIP 23 SOUTH, RANGE 32 EAST, N.M.P.M.
LEA COUNTY, STATE OF NEW MEXICO

SITE MAP

NOTE: LATITUDE AND LONGITUDE COORDINATES ARE SHOWN USING THE NORTH AMERICAN DATUM OF 1983 (NAD83) LISTED NEW MEXICO STATE PLANE EAST COORDINATES ARE GRID (NAD83). BASIS OF BEARING AND DISTANCES USED ARE NEW MEXICO STATE PLANE EAST COORDINATES MODIFIED TO THE SURFACE. VERTICAL DATUM NAVD88.

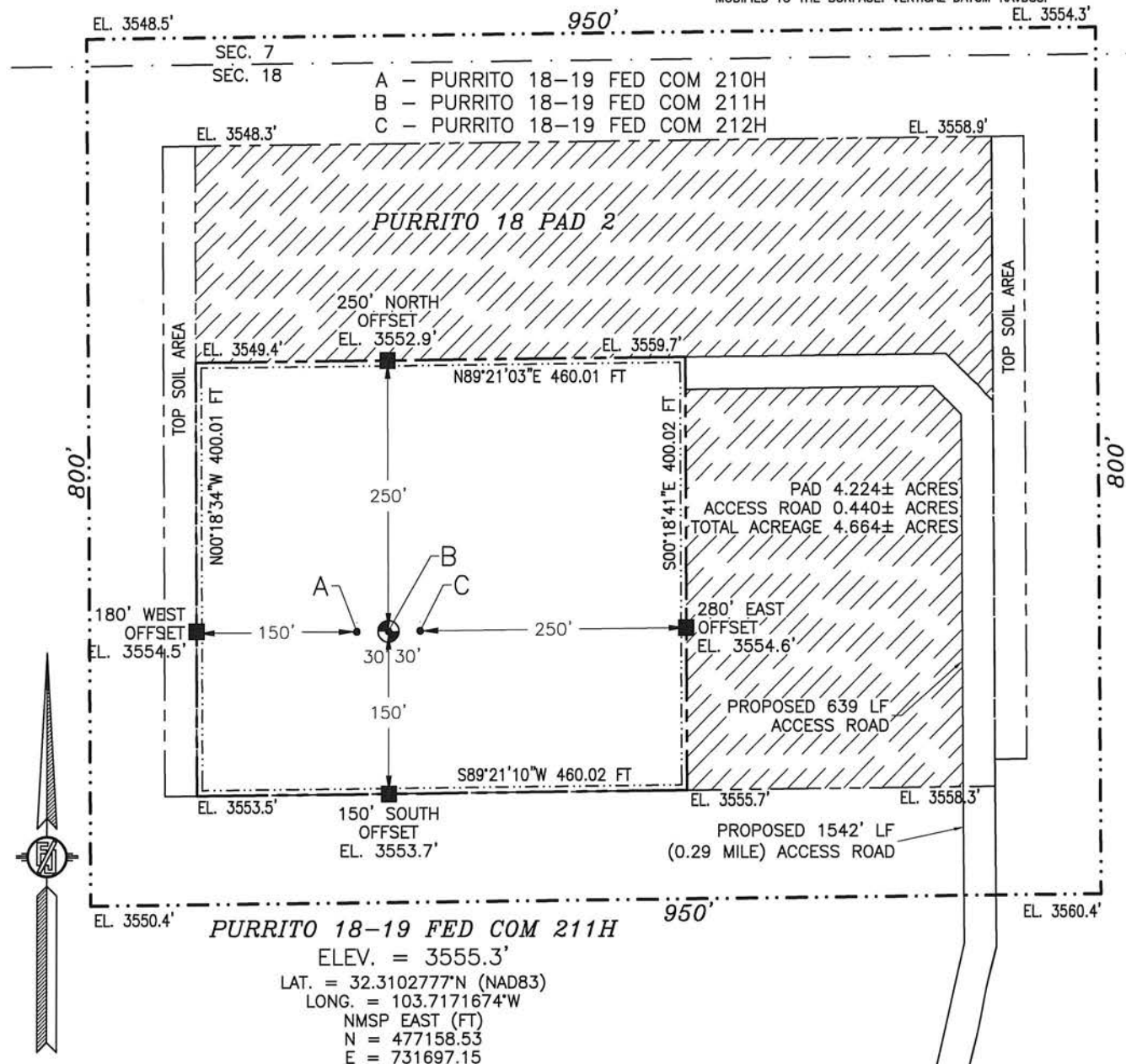

015 75 150 300
SCALE 1" = 150'

DIRECTIONS TO LOCATION

FROM THE INTERSECTION OF STATE HIGHWAY 128 AND RED ROAD GO NORTH ON RED ROAD APPROX. 3.7 MILES TO A LEASE ROAD ON RIGHT (EAST), TURN RIGHT ON LEASE ROAD AND GO APPROX. 1.5 MILES TO A ROAD LATH WITH RED & WHITE FLAGGING ON THE LEFT SIDE (NORTH) OF LEASE ROAD, TURN LEFT AND GO APPROX. 1542' (0.29 OF A MILE) TO THE SOUTHEAST PAD CORNER FOR THE PURRITO 18 PAD 2, CONTINUE NORTH-NORTHWEST-WEST 639' TO THE NORTHEAST PAD CORNER FOR THIS LOCATION.

ELEV. = 3555.3'
LAT. = 32.3102777°N (NAD83)
LONG. = 103.7171674°W
NMSP EAST (FT)
N = 477158.53
E = 731697.15

DEVON ENERGY PRODUCTION COMPANY, L.P.
PURRITO 18-19 FED COM 211H
LOCATED 525 FT. FROM THE NORTH LINE
AND 1790 FT. FROM THE WEST LINE OF
SECTION 18, TOWNSHIP 23 SOUTH,
RANGE 32 EAST, N.M.P.M.
LEA COUNTY, STATE OF NEW MEXICO
LAND STATUS: BLM

MAY 10, 2019

SURVEY NO. 7277

MADRON SURVEYING, INC.

301 SOUTH CANAL
(575) 234-3341

CARLSBAD, NEW MEXICO

SECTION 18, TOWNSHIP 23 SOUTH, RANGE 32 EAST, N.M.P.M.
LEA COUNTY, STATE OF NEW MEXICO
INTERIM SITE BUILD PLAN

SEC. 7
SEC. 18

A - PURRITO 18-19 FED COM 210H
B - PURRITO 18-19 FED COM 211H
C - PURRITO 18-19 FED COM 212H

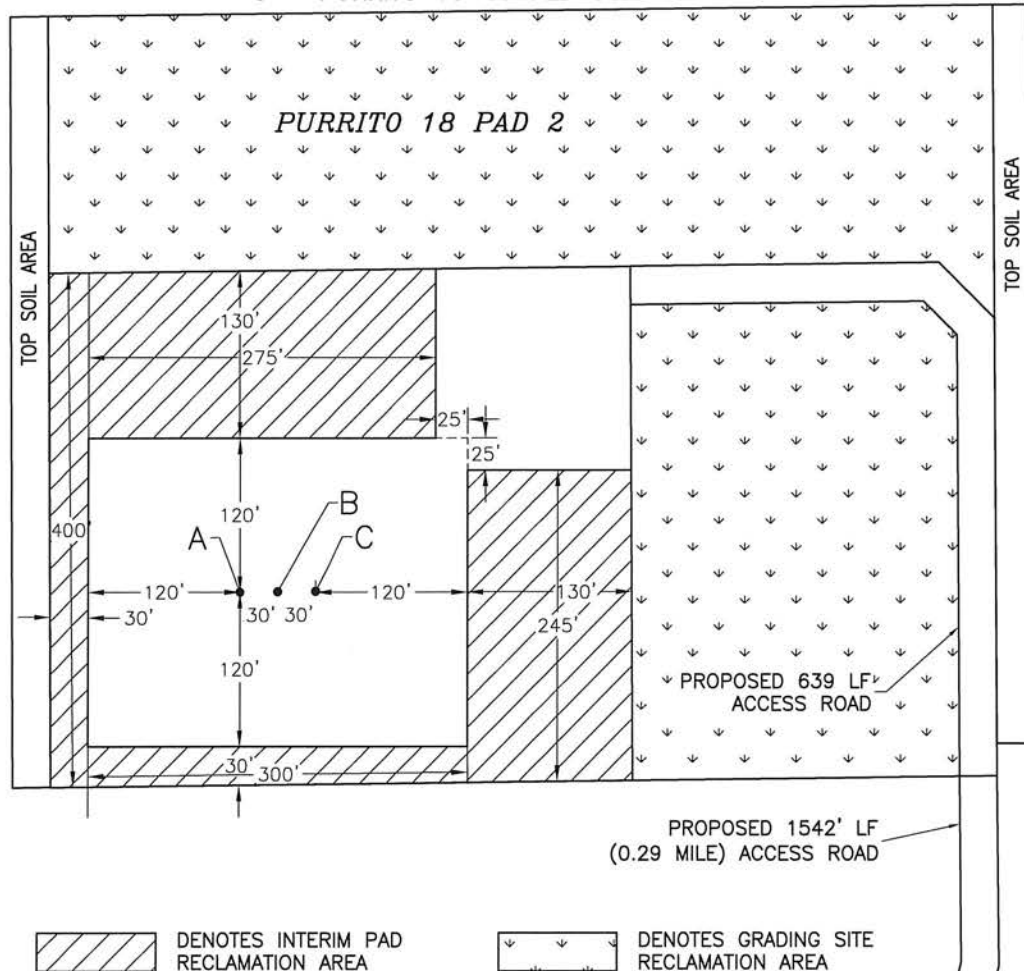

015 75 150 300
SCALE 1" = 150'

2.028± ACRES INTERIM PAD RECLAMATION AREA
5.666± ACRES GRADING SITE RECLAMATION AREA
2.637± ACRES NON-RECLAIMED AREA
10.331± ACRES PURRITO 18 PAD 2

DEVON ENERGY PRODUCTION COMPANY, L.P.
PURRITO 18-19 FED COM 211H
LOCATED 525 FT. FROM THE NORTH LINE
AND 1790 FT. FROM THE WEST LINE OF
SECTION 18, TOWNSHIP 23 SOUTH,
RANGE 32 EAST, N.M.P.M.
LEA COUNTY, STATE OF NEW MEXICO
LAND STATUS: BLM

MAY 10, 2019

SURVEY NO. 7277

MADRON SURVEYING, INC. 301 SOUTH CANAL (575) 234-3341 CARLSBAD, NEW MEXICO

SECTION 18, TOWNSHIP 23 SOUTH, RANGE 32 EAST, N.M.P.M.
LEA COUNTY, STATE OF NEW MEXICO
LOCATION VERIFICATION MAP

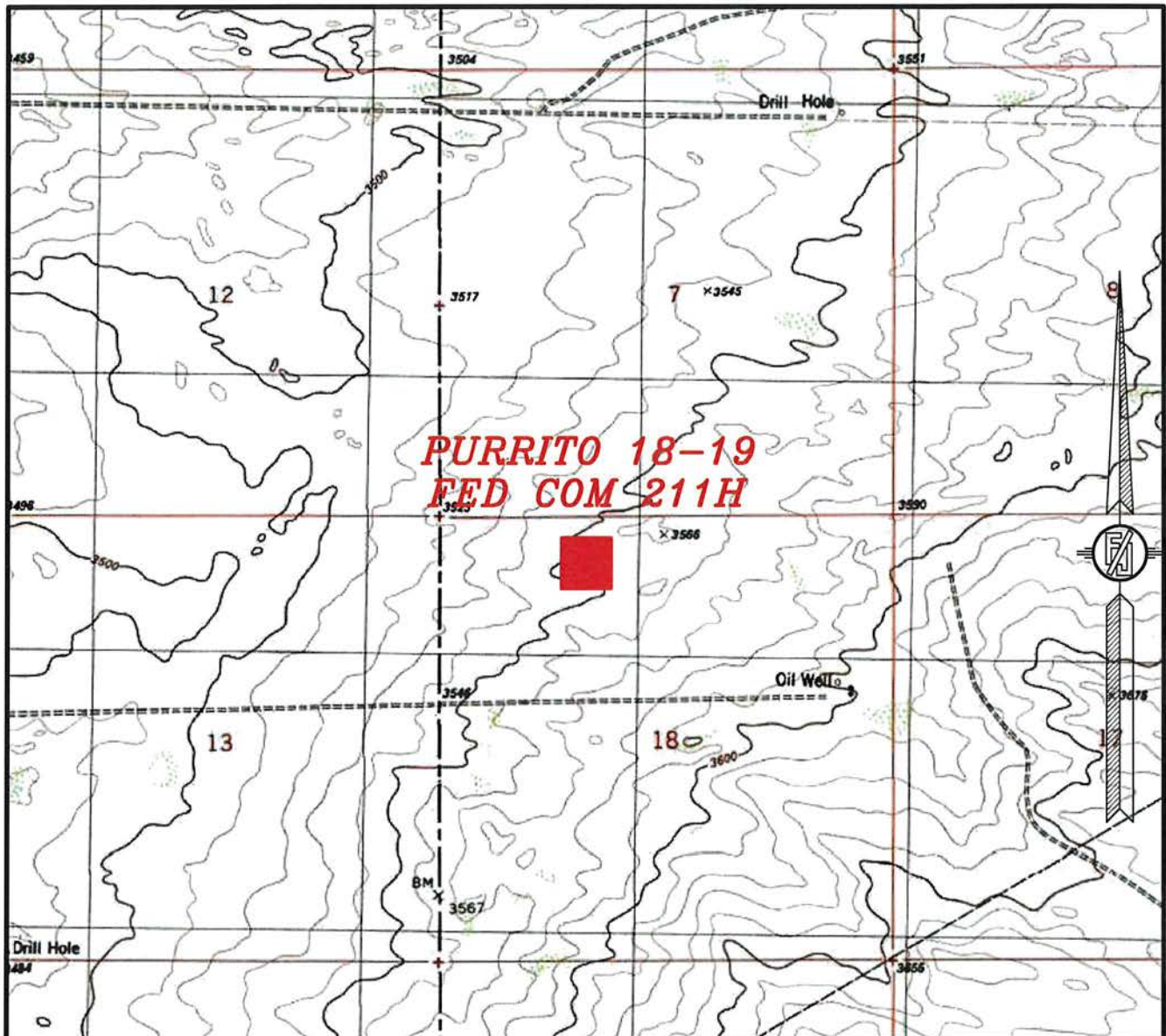

USGS QUAD MAP:
BOOTLEG RIDGE

NOT TO SCALE

DEVON ENERGY PRODUCTION COMPANY, L.P.
PURRITO 18-19 FED COM 211H
LOCATED 525 FT. FROM THE NORTH LINE
AND 1790 FT. FROM THE WEST LINE OF
SECTION 18, TOWNSHIP 23 SOUTH,
RANGE 32 EAST, N.M.P.M.
LEA COUNTY, STATE OF NEW MEXICO
LAND STATUS: BLM

MAY 10, 2019

SURVEY NO. 7277

MADRON SURVEYING, INC. 301 SOUTH CANAL CARLSBAD, NEW MEXICO
(575) 234-3341

SECTION 18, TOWNSHIP 23 SOUTH, RANGE 32 EAST, N.M.P.M.
LEA COUNTY, STATE OF NEW MEXICO
VICINITY MAP

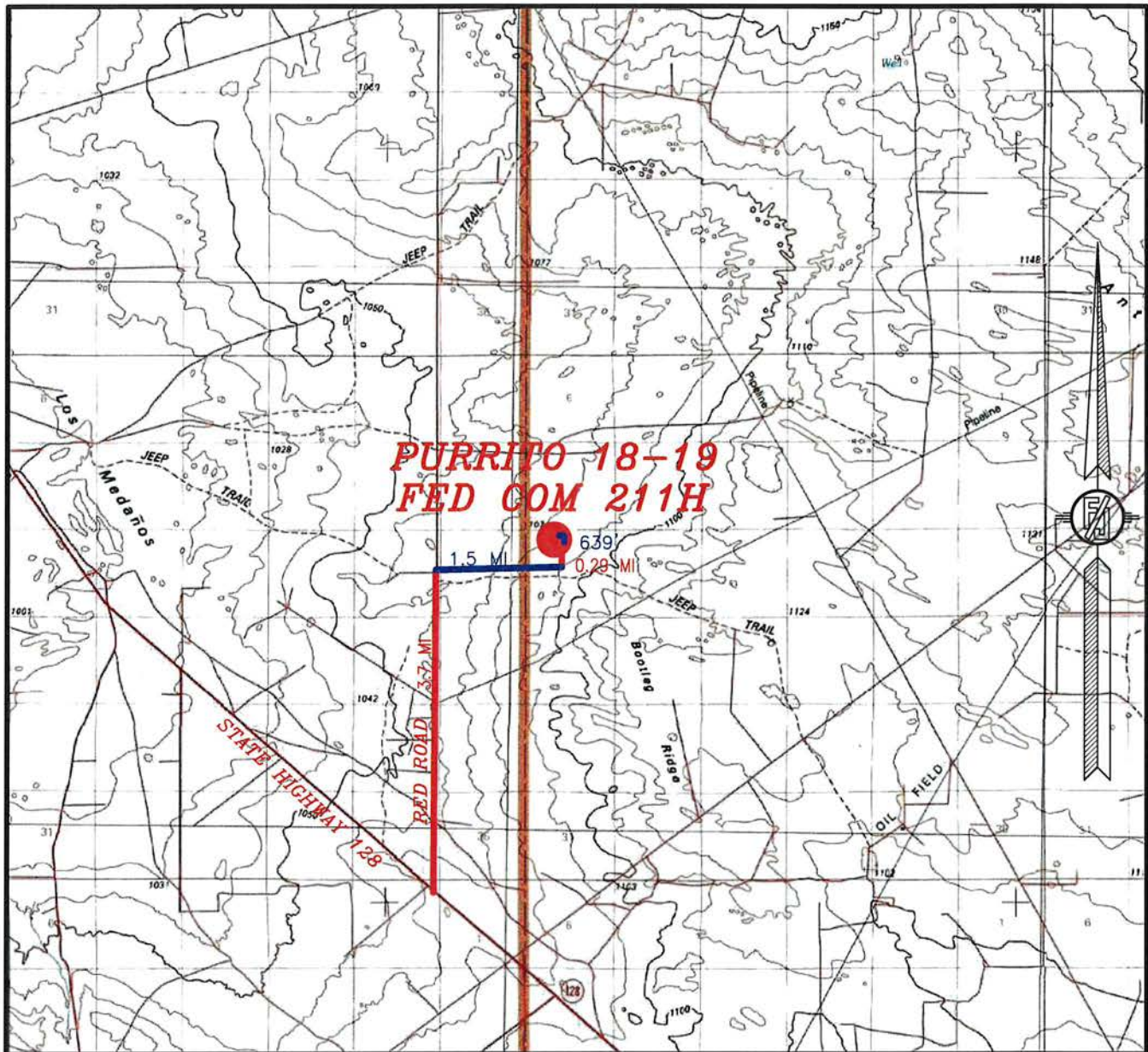

DISTANCES IN MILES

NOT TO SCALE
DEVON ENERGY PRODUCTION COMPANY, L.P.

PURRITO 18-19 FED COM 211H

LOCATED 525 FT. FROM THE NORTH LINE
AND 1790 FT. FROM THE WEST LINE OF
SECTION 18, TOWNSHIP 23 SOUTH,

RANGE 32 EAST, N.M.P.M.

LEA COUNTY, STATE OF NEW MEXICO

LAND STATUS: BLM

DIRECTIONS TO LOCATION

FROM THE INTERSECTION OF STATE HIGHWAY 128 AND RED ROAD GO NORTH ON RED ROAD APPROX. 3.7 MILES TO A LEASE ROAD ON RIGHT (EAST), TURN RIGHT ON LEASE ROAD AND GO APPROX. 1.5 MILES TO A ROAD LATH WITH RED & WHITE FLAGGING ON THE LEFT SIDE (NORTH) OF LEASE ROAD, TURN LEFT AND GO APPROX. 1542' (0.29 OF A MILE) TO THE SOUTHEAST PAD CORNER FOR THE PURRITO 18 PAD 2, CONTINUE NORTH-NORTHWEST-WEST 639' TO THE NORTHEAST PAD CORNER FOR THIS LOCATION.

MAY 10, 2019

SURVEY NO. 7277

MADRON SURVEYING, INC. 301 SOUTH CANAL
(575) 234-3341

CARLSBAD, NEW MEXICO

SECTION 18, TOWNSHIP 23 SOUTH, RANGE 32 EAST, N.M.P.M.
LEA COUNTY, STATE OF NEW MEXICO
AERIAL PHOTO

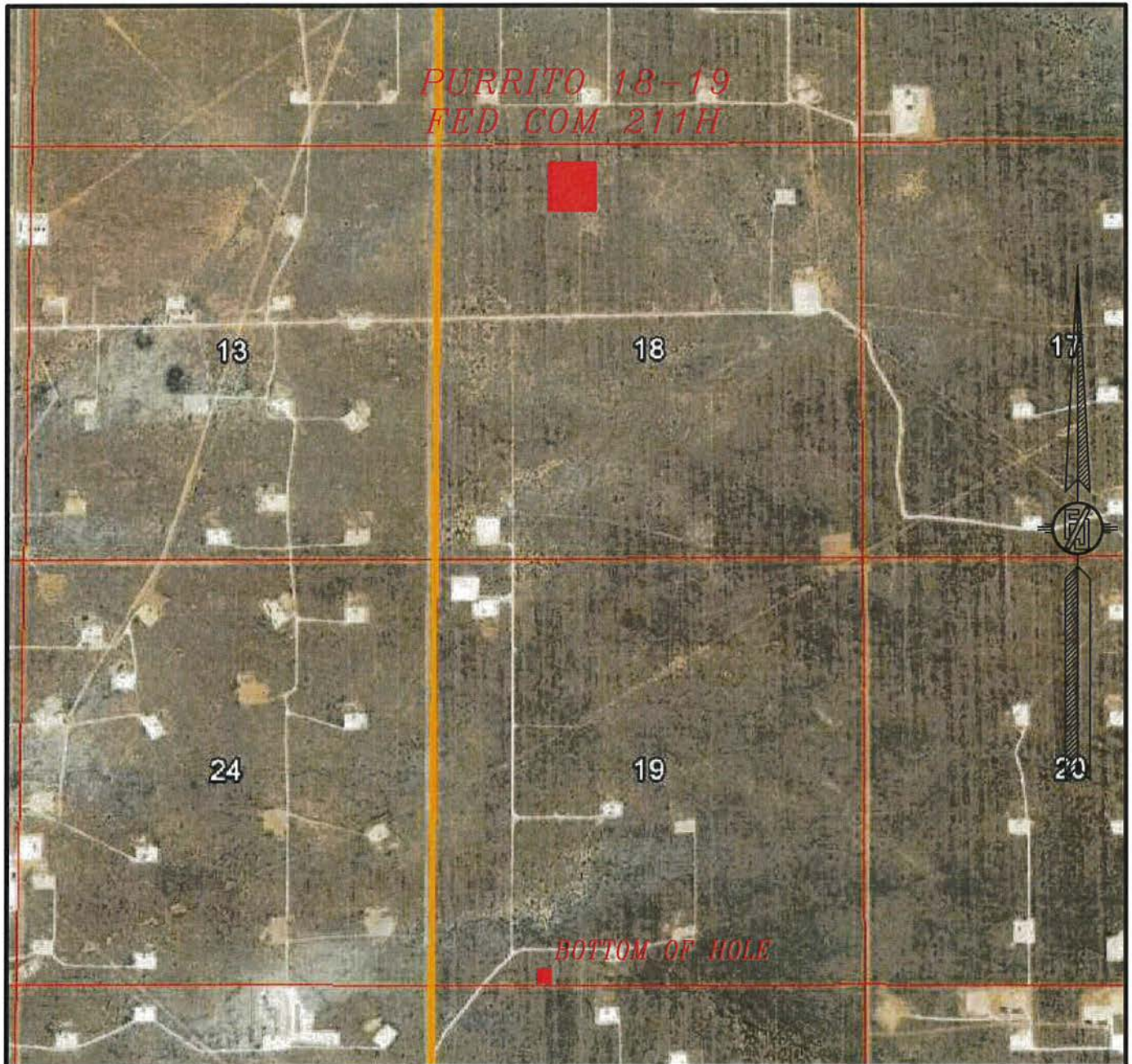

NOT TO SCALE
AERIAL PHOTO:
GOOGLE EARTH
NOVEMBER 2017

DEVON ENERGY PRODUCTION COMPANY, L.P.
PURRITO 18-19 FED COM 211H
LOCATED 525 FT. FROM THE NORTH LINE
AND 1790 FT. FROM THE WEST LINE OF
SECTION 18, TOWNSHIP 23 SOUTH,
RANGE 32 EAST, N.M.P.M.
LEA COUNTY, STATE OF NEW MEXICO
LAND STATUS: BLM

MAY 10, 2019

SURVEY NO. 7277

MADRON SURVEYING, INC. 301 SOUTH CANAL (575) 234-3341 CARLSBAD, NEW MEXICO

SECTION 18, TOWNSHIP 23 SOUTH, RANGE 32 EAST, N.M.P.M.
LEA COUNTY, STATE OF NEW MEXICO
ACCESS AERIAL ROUTE MAP



NOT TO SCALE
AERIAL PHOTO:
GOOGLE EARTH
NOVEMBER 2017

DEVON ENERGY PRODUCTION COMPANY, L.P.
PURRITO 18-19 FED COM 211H
LOCATED 525 FT. FROM THE NORTH LINE
AND 1790 FT. FROM THE WEST LINE OF
SECTION 18, TOWNSHIP 23 SOUTH,
RANGE 32 EAST, N.M.P.M.
LEA COUNTY, STATE OF NEW MEXICO
LAND STATUS: BLM

MAY 10, 2019

SURVEY NO. 7277

MADRON SURVEYING, INC. 301 SOUTH CANAL CARLSBAD, NEW MEXICO
(575) 234-3341

PLAN VIEW

A - PURRITO 18-19 FED COM 210H
 B - PURRITO 18-19 FED COM 211H
 C - PURRITO 18-19 FED COM 212H

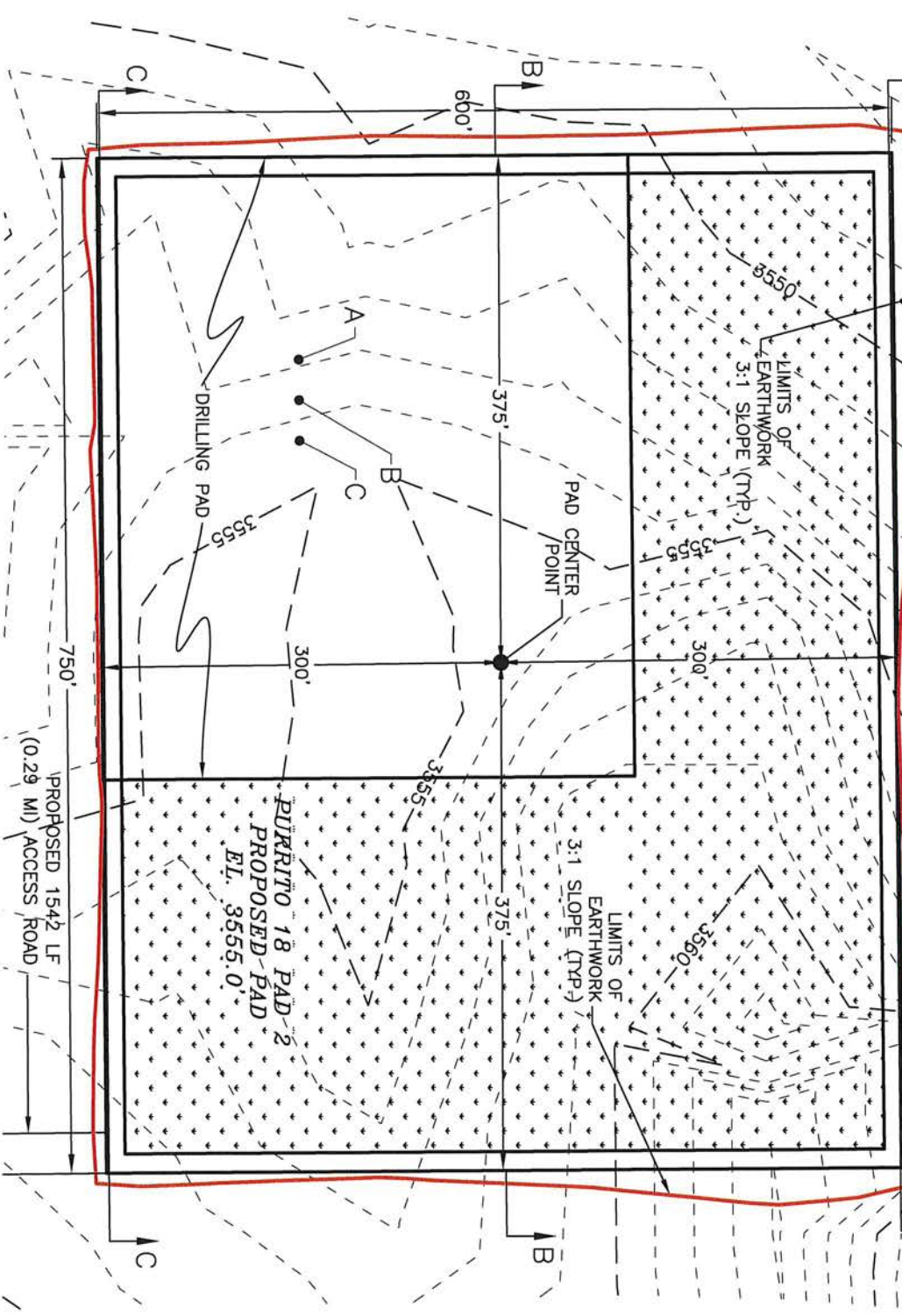

DEVON ENERGY PRODUCTION COMPANY, L.P.
 GRADING PLAN AND CROSS SECTIONS
 FOR PURRITO 18-19 FED COM 211H
 SECTION 18, TOWNSHIP 23 SOUTH,
 RANGE 32 EAST, N.M.P.M.
 LEA COUNTY, STATE OF NEW MEXICO

MAY 10, 2019

MADRON SURVEYING, INC. 301 SOUTH CANAL CARLSBAD, NEW MEXICO (375) 234-5341

CUT	FILL	NET
23829 CU. YD	20059 CU. YD	3770 CU. YD (CUT)

EARTHWORK QUANTITIES ARE ESTIMATED

SHEET 1-2
 SURVEY NO. 7277

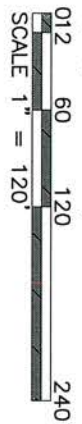

CROSS SECTIONS

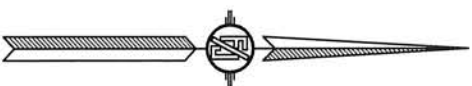
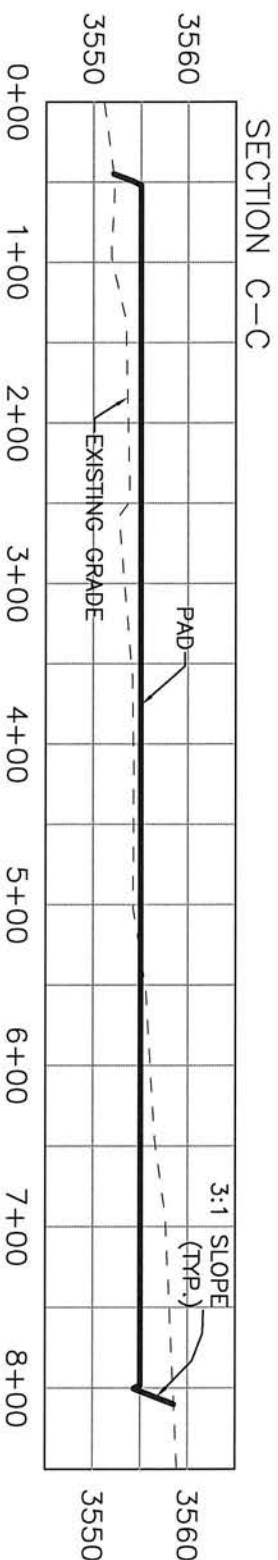
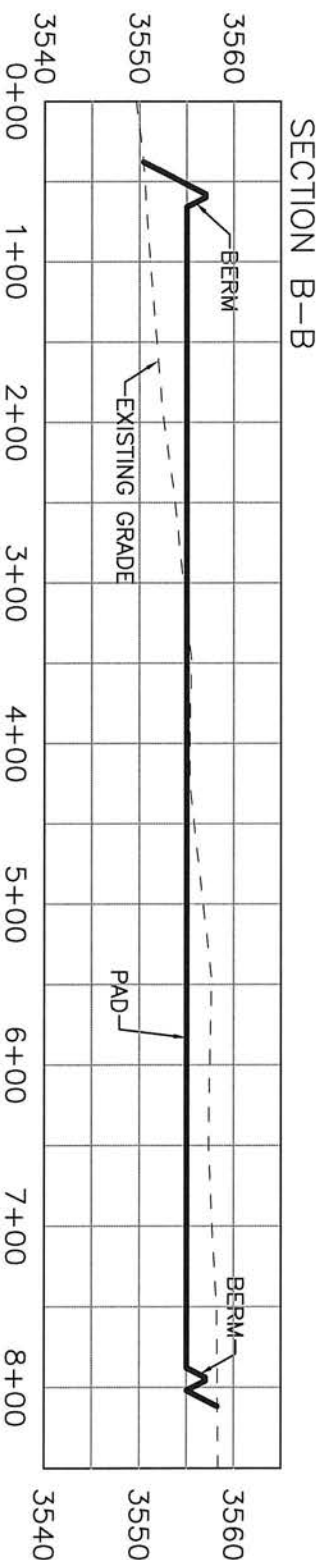
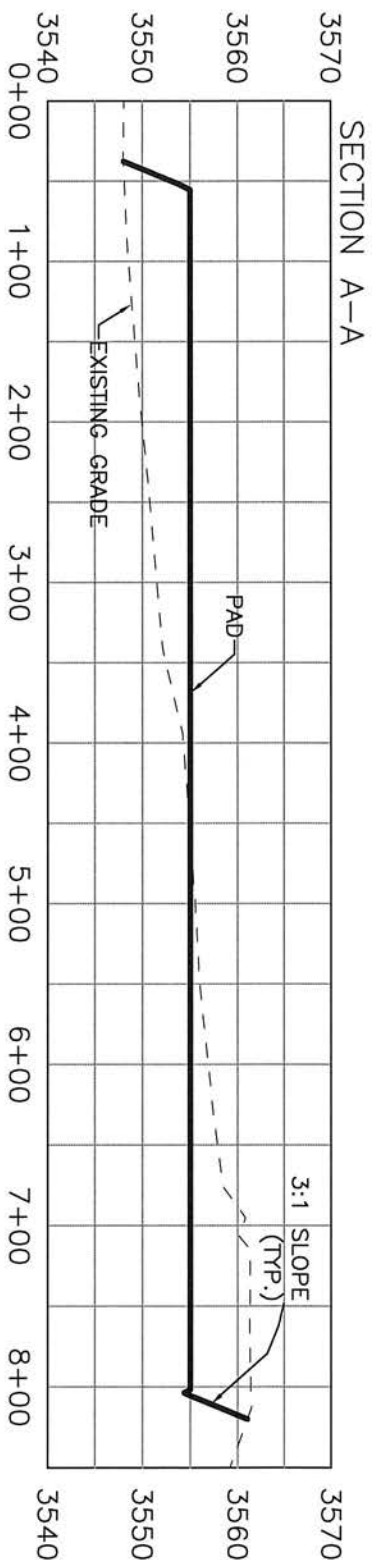

DEVON ENERGY PRODUCTION COMPANY, L.P.
GRADING PLAN AND CROSS SECTIONS
FOR PURRITO 18-19 FED COM 211H
SECTION 18, TOWNSHIP 23 SOUTH,
RANGE 32 EAST, N.M.P.M.
LEA COUNTY, STATE OF NEW MEXICO

MAY 10, 2019

MADRON SURVEYING, INC. 301 SOUTH CANAL CARLSBAD, NEW MEXICO (375) 234-5341

CUT	FILL	NET
23829 CU. YD	20059 CU. YD	3770 CU. YD (CUT)

EARTHWORK QUANTITIES ARE ESTIMATED

SHEET 2-2
SURVEY NO. 7277



ACCESS ROAD PLAT

ACCESS ROAD TO THE PURRITO 18 PAD 2 (PURRITO 18-19 FED COM 210H, 211H, 212H)

DEVON ENERGY PRODUCTION COMPANY, L.P.
CENTERLINE SURVEY OF AN ACCESS ROAD CROSSING
SECTION 18, TOWNSHIP 23 SOUTH, RANGE 32 EAST, N.M.P.M.
LEA COUNTY, STATE OF NEW MEXICO
MAY 10, 2019

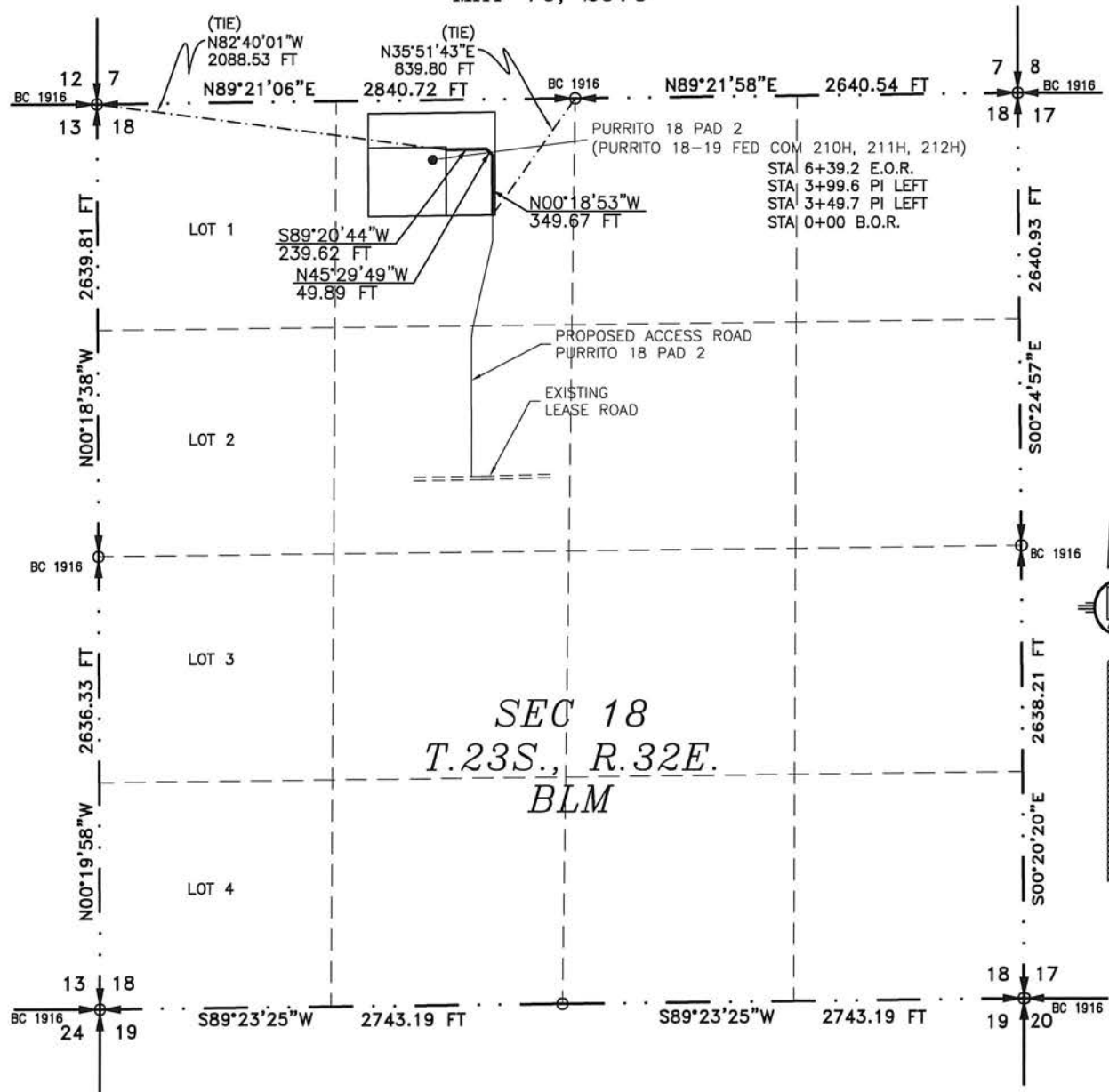

SEE NEXT SHEET (1-2) FOR DESCRIPTION

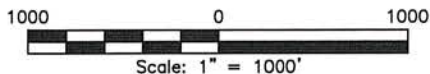

GENERAL NOTES

- 1.) THE INTENT OF THIS ROUTE SURVEY IS TO ACQUIRE AN EASEMENT.
- 2.) BASIS OF BEARING AND DISTANCE IS NMSP EAST (NAD83) MODIFIED TO SURFACE COORDINATES. NAD 83 (FEET) AND NAVD 88 (FEET) COORDINATE SYSTEMS USED IN THE SURVEY.

SHEET: 1-2

MADRON SURVEYING, INC. CARLSBAD, NEW MEXICO

SURVEYOR CERTIFICATE

I, FILIMON F. JARAMILLO, A NEW MEXICO PROFESSIONAL SURVEYOR NO. 12797, HEREBY CERTIFY THAT I HAVE CONDUCTED AND AM RESPONSIBLE FOR THIS SURVEY, THAT THIS SURVEY IS TRUE AND CORRECT TO THE BEST OF MY KNOWLEDGE AND BELIEF, AND THAT THIS SURVEY AND PLAT MEET THE MINIMUM STANDARDS FOR LAND SURVEYING IN THE STATE OF NEW MEXICO.

IN WITNESS WHEREOF, THIS CERTIFICATE IS EXECUTED AT CARLSBAD,

NEW MEXICO, THIS 17 DAY OF MAY 2019

FILIMON F. JARAMILLO, PLS. 12797
301 SOUTH CANAL
(575) 234-3341

MADRON SURVEYING, INC.
301 SOUTH CANAL
CARLSBAD, NEW MEXICO 88220
Phone (575) 234-3341

SURVEY NO. 7277

ACCESS ROAD PLAT

ACCESS ROAD TO THE PURRITO 18 PAD 2 (PURRITO 18-19 FED COM 210H, 211H, 212H)

DEVON ENERGY PRODUCTION COMPANY, L.P.
CENTERLINE SURVEY OF AN ACCESS ROAD CROSSING
SECTION 18, TOWNSHIP 23 SOUTH, RANGE 32 EAST, N.M.P.M.
LEA COUNTY, STATE OF NEW MEXICO
MAY 10, 2019

DESCRIPTION

A STRIP OF LAND 30 FEET WIDE CROSSING BUREAU OF LAND MANAGEMENT LAND IN SECTION 18, TOWNSHIP 23 SOUTH, RANGE 32 EAST, N.M.P.M., LEA COUNTY, STATE OF NEW MEXICO AND BEING 15 FEET EACH SIDE OF THE FOLLOWING DESCRIBED CENTERLINE SURVEY:

BEGINNING AT A POINT WITHIN THE NE/4 NW/4 OF SAID SECTION 18, TOWNSHIP 23 SOUTH, RANGE 32 EAST, N.M.P.M., WHENCE THE NORTH QUARTER CORNER OF SAID SECTION 18, TOWNSHIP 23 SOUTH, RANGE 32 EAST, N.M.P.M. BEARS N35°51'43"E, A DISTANCE OF 839.80 FEET;

THENCE N00°18'53"W A DISTANCE OF 349.67 FEET TO AN ANGLE POINT OF THE LINE HEREIN DESCRIBED;

THENCE N45°29'49"W A DISTANCE OF 49.89 FEET TO AN ANGLE POINT OF THE LINE HEREIN DESCRIBED;

THENCE S89°20'44"W A DISTANCE OF 239.62 FEET THE TERMINUS OF THIS CENTERLINE SURVEY, WHENCE THE NORTHWEST CORNER OF SAID SECTION 18, TOWNSHIP 23 SOUTH, RANGE 32 EAST, N.M.P.M. BEARS N82°40'01"W, A DISTANCE OF 2088.53 FEET;

SAID STRIP OF LAND BEING 639.18 FEET OR 38.74 RODS IN LENGTH, CONTAINING 0.440 ACRES MORE OR LESS AND BEING ALLOCATED BY FORTIES AS FOLLOWS:

NE/4 NW/4 639.18 L.F. 38.74 RODS 0.440 ACRES

SURVEYOR CERTIFICATE

I, FILIMON F. JARAMILLO, A NEW MEXICO PROFESSIONAL SURVEYOR NO. 12797, HEREBY CERTIFY THAT I HAVE CONDUCTED AND AM RESPONSIBLE FOR THIS SURVEY, THAT THIS SURVEY IS TRUE AND CORRECT TO THE BEST OF MY KNOWLEDGE AND BELIEF, AND THAT THIS SURVEY AND PLAT MEET THE MINIMUM STANDARDS FOR LAND SURVEYING IN THE STATE OF NEW MEXICO.

IN WITNESS WHEREOF, THIS CERTIFICATE IS EXECUTED AT CARLSBAD, NEW MEXICO, THIS 17 DAY OF MAY 2019

FILIMON F. JARAMILLO PLS. 12797

MADRON SURVEYING, INC.
301 SOUTH CANAL
CARLSBAD, NEW MEXICO 88220
Phone (575) 234-3341

SURVEY NO. 7277

GENERAL NOTES

1.) THE INTENT OF THIS ROUTE SURVEY IS TO ACQUIRE AN EASEMENT.

2.) BASIS OF BEARING AND DISTANCE IS NMSP EAST (NAD83) MODIFIED TO SURFACE COORDINATES. NAD 83 (FEET) AND NAVD 88 (FEET) COORDINATE SYSTEMS USED IN THE SURVEY.

SHEET: 2-2

MADRON SURVEYING, INC. 301 SOUTH CANAL CARLSBAD, NEW MEXICO
(575) 234-3341