

UNITED STATES  
DEPARTMENT OF THE INTERIOR  
BUREAU OF LAND MANAGEMENT

**APPLICATION FOR PERMIT TO DRILL OR REENTER**

**OCD - HOBBS**  
**07/15/2020**  
**RECEIVED**

FORM APPROVED  
OMB No. 1004-0137  
Expires: January 31, 2018

1a. Type of work: <input type="checkbox"/> DRILL <input type="checkbox"/> REENTER		5. Lease Serial No.
1b. Type of Well: <input type="checkbox"/> Oil Well <input type="checkbox"/> Gas Well <input type="checkbox"/> Other		6. If Indian, Allottee or Tribe Name
1c. Type of Completion: <input type="checkbox"/> Hydraulic Fracturing <input type="checkbox"/> Single Zone <input type="checkbox"/> Multiple Zone		7. If Unit or CA Agreement, Name and No.
2. Name of Operator <b>[229137]</b>		8. Lease Name and Well No. <b>[328892]</b>
3a. Address	3b. Phone No. (include area code)	9. API Well No. <b>30-025-47429</b>
4. Location of Well (Report location clearly and in accordance with any State requirements. *) At surface At proposed prod. zone		10. Field and Pool, or Exploratory <b>[58960]</b>
14. Distance in miles and direction from nearest town or post office*		11. Sec., T. R. M. or Blk. and Survey or Area
15. Distance from proposed* location to nearest property or lease line, ft. (Also to nearest drig. unit line, if any)		12. County or Parish
16. No of acres in lease		13. State
17. Spacing Unit dedicated to this well		
18. Distance from proposed location* to nearest well, drilling, completed, applied for, on this lease, ft.		
19. Proposed Depth		
20. BLM/BIA Bond No. in file		
21. Elevations (Show whether DF, KDB, RT, GL, etc.)		
22. Approximate date work will start*		
23. Estimated duration		
24. Attachments		

The following, completed in accordance with the requirements of Onshore Oil and Gas Order No. 1, and the Hydraulic Fracturing rule per 43 CFR 3162.3-3 (as applicable)

- |  |   |
|--|---|
| 1. Well plat certified by a registered surveyor.   | 4. Bond to cover the operations unless covered by an existing bond on file (see Item 20 above). |
| 2. A Drilling Plan.  | 5. Operator certification.  |
| 3. A Surface Use Plan (if the location is on National Forest System Lands, the SUPO must be filed with the appropriate Forest Service Office). | 6. Such other site specific information and/or plans as may be requested by the BLM.            |

25. Signature	Name (Printed/Typed)	Date
Title		
Approved by (Signature)	Name (Printed/Typed)	Date
Title		
Office		

Application approval does not warrant or certify that the applicant holds legal or equitable title to those rights in the subject lease which would entitle the applicant to conduct operations thereon.  
Conditions of approval, if any, are attached.

Title 18 U.S.C. Section 1001 and Title 43 U.S.C. Section 1212, make it a crime for any person knowingly and willfully to make to any department or agency of the United States any false, fictitious or fraudulent statements or representations as to any matter within its jurisdiction.

**GCP Rec 07/15/2020**

**SL**

**APPROVED WITH CONDITIONS**  
**Approval Date: 06/04/2020**

**KZ**  
**07/17/2020**

## INSTRUCTIONS

**GENERAL:** This form is designed for submitting proposals to perform certain well operations, as indicated on Federal and Indian lands and leases for action by appropriate Federal agencies, pursuant to applicable Federal laws and regulations. Any necessary special instructions concerning the use of this form and the number of copies to be submitted, particularly with regard to local, area, or regional procedures and practices, either are shown below or will be issued by, or may be obtained from local Federal offices.

**ITEM I:** If the proposal is to redrill to the same reservoir at a different subsurface location or to a new reservoir, use this form with appropriate notations. Consult applicable Federal regulations concerning subsequent work proposals or reports on the well.

**ITEM 4:** Locations on Federal or Indian land should be described in accordance with Federal requirements. Consult local Federal offices for specific instructions.

**ITEM 14:** Needed only when location of well cannot readily be found by road from the land or lease description. A plat, or plats, separate or on the reverse side, showing the roads to, and the surveyed location of, the well, and any other required information, should be furnished when required by Federal agency offices.

**ITEMS 15 AND 18:** If well is to be, or has been directionally drilled, give distances for subsurface location of hole in any present or objective productive zone.

**ITEM 22:** Consult applicable Federal regulations, or appropriate officials, concerning approval of the proposal before operations are started.

**ITEM 24:** If the proposal will involve hydraulic fracturing operations, you must comply with 43 CFR 3162.3-3, including providing information about the protection of usable water. Operators should provide the best available information about all formations containing water and their depths. This information could include data and interpretation of resistivity logs run on nearby wells. Information may also be obtained from state or tribal regulatory agencies and from local BLM offices.

## NOTICES

The Privacy Act of 1974 and regulation in 43 CFR 2.48(d) provide that you be furnished the following information in connection with information required by this application.

**AUTHORITY:** 30 U.S.C. 181 et seq., 25 U.S.C. 396; 43 CFR 3160

**PRINCIPAL PURPOSES:** The information will be used to: (1) process and evaluate your application for a permit to drill a new oil, gas, or service well or to reenter a plugged and abandoned well; and (2) document, for administrative use, information for the management, disposal and use of National Resource Lands and resources including (a) analyzing your proposal to discover and extract the Federal or Indian resources encountered; (b) reviewing procedures and equipment and the projected impact on the land involved; and (c) evaluating the effects of the proposed operation on the surface and subsurface water and other environmental impacts.

**ROUTINE USE:** Information from the record and/or the record will be transferred to appropriate Federal, State, and local or foreign agencies, when relevant to civil, criminal or regulatory investigations or prosecution, in connection with congressional inquiries and for regulatory responsibilities.

**EFFECT OF NOT PROVIDING INFORMATION:** Filing of this application and disclosure of the information is mandatory only if you elect to initiate a drilling or reentry operation on an oil and gas lease.

The Paperwork Reduction Act of 1995 requires us to inform you that:

The BLM connects this information to a new evaluation of the technical, safety, and environmental factors involved with drilling for oil and/or gas on Federal and Indian oil and gas leases. This information will be used to analyze and approve applications. Response to this request is mandatory only if the operator elects to initiate drilling or reentry operations on an oil and gas lease. The BLM would like you to know that you do not have to respond to this or any other Federal agency-sponsored information collection unless it displays a currently valid OMB control number.

**BURDEN HOURS STATEMENT:** Public reporting burden for this form is estimated to average 8 hours per response, including the time for reviewing instructions, gathering and maintaining data, and completing and reviewing the form. Direct comments regarding the burden estimate or any other aspect of this form to U.S. Department of the Interior, Bureau of Land Management (1004-0137), Bureau Information Connection Clearance Officer (WO-630), 1849 C Street, N.W., Mail Stop 401 LS, Washington, D.C. 20240.

## Additional Operator Remarks

### Location of Well

1. SHL: SESE / 100 FSL / 590 FEL / TWSP: 20S / RANGE: 33E / SECTION: 12 / LAT: 32.58065 / LONG: -103.610106 ( TVD: 0 feet, MD: 0 feet )  
PPP: SESE / 100 FSL / 1000 FEL / TWSP: 20S / RANGE: 33E / SECTION: 12 / LAT: 32.580654 / LONG: -103.611437 ( TVD: 10111 feet, MD: 10155 feet )  
PPP: SENE / 2641 FSL / 1000 FEL / TWSP: 20S / RANGE: 33E / SECTION: 12 / LAT: 32.587635 / LONG: -103.61144 ( TVD: 10290 feet, MD: 12700 feet )  
BHL: LOT 1 / 50 FNL / 1000 FEL / TWSP: 20S / RANGE: 33E / SECTION: 1 / LAT: 32.609251 / LONG: -103.61145 ( TVD: 10290 feet, MD: 20419 feet )

### BLM Point of Contact

Name: Deborah Ham  
Title: Legal Landlaw Examiner  
Phone: 5752345965  
Email: dham@blm.gov

## **Review and Appeal Rights**

A person contesting a decision shall request a State Director review. This request must be filed within 20 working days of receipt of the Notice with the appropriate State Director (see 43 CFR 3165.3). The State Director review decision may be appealed to the Interior Board of Land Appeals, 801 North Quincy Street, Suite 300, Arlington, VA 22203 (see 43 CFR 3165.4). Contact the above listed Bureau of Land Management office for further information.

CONFIDENTIAL

**Pecos District**  
**Application for Permit to Drill**  
**Conditions of Approval**

**Geology Concerns**

Potash	<input type="checkbox"/> None	<input checked="" type="checkbox"/> Secretary	<input type="checkbox"/> R-111-P
Cave/Karst	<input type="checkbox"/> Medium	<input type="checkbox"/> High	<input type="checkbox"/> Critical
H2S	<input checked="" type="checkbox"/> None	<input type="checkbox"/> Below 100 PPM	<input type="checkbox"/> Above 100 PPM
Other	<input checked="" type="checkbox"/> 4 String Area	<input checked="" type="checkbox"/> Capitan Reef	<input type="checkbox"/> SWD Well

Note: The geology of the area where the well is being drilled determines the COAs that apply, not the above table.

**Additional Engineering Requirements**

None.

**General Requirements**

1. Changes to the approved APD casing program need prior approval.
2. The Bureau of Land Management (BLM) will be notified in advance to witness:
  - a. Well spudding (minimum 24 hours notice)
  - b. Setting and cementing of all casing strings (minimum 4 hours notice)
  - c. BOPE tests (minimum 4 hours notice)

Eddy County

620 East Greene Street, Carlsbad, NM 88220  
(575) 361-2822

Lea County

414 West Taylor, Hobbs, NM 88240  
(575) 393-3612

3. The initial wellhead installed on the well will remain on the well with spools used as needed.
4. Unless the production casing has been run and cemented or the well has been properly plugged, the drilling rig shall not be removed from over the hole without prior approval.
  - a. In the event the operator has proposed to drill multiple wells utilizing a skid/walking rig:

- i. Operator shall secure the wellbore on the current well, after installing and testing the wellhead, by installing a blind flange of like pressure rating to the wellhead and a pressure gauge that can be monitored while drilling is performed on the other well(s).
  - b. When the operator proposes to set surface casing with a Spudder Rig:
    - i. Notify the BLM when moving in and removing the Spudder Rig.
    - ii. Notify the BLM when moving in the 2nd Rig. Rig to be moved in within 90 days of notification that Spudder Rig has left the location.
    - iii. BOP/BOPE test to be conducted per Onshore Oil and Gas Order No. 2 as soon as 2nd Rig is rigged up on well.
5. Floor controls are required for 3M or Greater systems. These controls will be on the rig floor, unobstructed, readily accessible to the driller, and will always be operational during drilling and/or completion activities. Rig floor is defined as the area immediately around the rotary table; the area immediately above the substructure on which the draw works are located, this does not include the doghouse or stairway area.
6. The record of the drilling rate along with the GR/N well log run from TD to surface (horizontal well – vertical portion of hole) shall be submitted to the BLM office as well as all other logs run on the borehole 30 days from completion. If available, a digital copy of the logs is to be submitted in addition to the paper copies. The Rustler top and top and bottom of Salt are to be recorded on the Completion Report.

## **Pressure Control**

1. All blowout preventer (BOP) and related equipment (BOPE) shall comply with well control requirements as described in Onshore Oil and Gas Order No. 2 and API RP 53 Sec. 17.
2. 5M or higher system requires an HCR valve, remote kill line, and annular to match. The remote kill line is to be installed prior to testing the system and tested to stack pressure.
3. The appropriate BLM office shall be notified a minimum of 4 hours in advance for a representative to witness the tests.
  - a. The test shall be run on a 5000 psi chart for a 2-3M BOP/BOP, on a 10000 psi chart for a 5M BOP/BOPE, and on a 15000 psi chart for a 10M BOP/BOPE. If a linear chart is used, it shall be a one hour chart. A circular chart shall have a maximum 2 hour clock. If a twelve hour or twenty-four hour chart is used, tester shall make a notation that it is run with a two hour clock.
  - b. The results of the test shall be reported to the appropriate BLM office.
  - c. All tests are required to be recorded on a calibrated test chart. A copy of the BOP/BOPE test chart and a copy of independent service company test will be submitted to the appropriate BLM office.

- d. The BOP/BOPE test shall include a low pressure test from 250 to 300 psi. The test will be held for a minimum of 10 minutes if test is done with a test plug and 30 minutes without a test plug. This test shall be performed prior to the test at full stack pressure.
  - e. BOP/BOPE must be tested by an independent service company within 500 feet of the top of the Wolfcamp formation if the time between the setting of the intermediate casing and reaching this depth exceeds 20 days. This test does not exclude the test prior to drilling out the casing shoe as per Onshore Order No. 2.
  - f. In a water basin, for all casing strings utilizing slips, these are to be set as soon as the crew and rig are ready and any fallback cement remediation has been done. The casing cut-off and BOP installation can be initiated four hours after installing the slips, which will be approximately six hours after bumping the plug. For those casing strings not using slips, the minimum wait time before cut-off is eight hours after bumping the plug. BOP/BOPE testing can begin after cut-off or once cement reaches 500 psi compressive strength (including lead when specified), whichever is greater. However, if the float does not hold, cut-off cannot be initiated until cement reaches 500 psi compressive strength (including lead when specified).
  - g. In potash areas, for all casing strings utilizing slips, these are to be set as soon as the crew and rig are ready and any fallback cement remediation has been done. For all casing strings, casing cut-off and BOP installation can be initiated at twelve hours after bumping the plug. However, no tests shall commence until the cement has had a minimum of 24 hours setup time.
  - h. The tests shall be done by an independent service company utilizing a test plug not a cup or J-packer. The operator also has the option of utilizing an independent tester to test without a plug (i.e. against the casing) pursuant to Onshore Order 2 with the pressure not to exceed 70% of the burst rating for the casing. Any test against the casing must meet the WOC time for water basin (8 hours) or potash (24 hours) or 500 pounds compressive strength, whichever is greater, prior to initiating the test (see casing segment as lead cement may be critical item).
4. If the operator has proposed using a 5,000 (5M) Annular on a 10M BOP:
- a. Minimum working pressure of the blowout preventer (BOP) and related equipment (BOPE) required for drilling below the surface casing shoe shall be 10,000 (10M) psi.
5. If the operator has proposed a multi-bowl wellhead assembly in the APD. The following requirements must be met:
- a. Wellhead shall be installed by manufacturer's representatives, submit documentation with subsequent sundry.
  - b. If the welding is performed by a third party, the manufacturer's representative shall monitor the temperature to verify that it does not exceed the maximum temperature of the seal.

- c. Manufacturer representative shall install the test plug for the initial BOP test.
  - d. Whenever any seal subject to test pressure is broken, all the tests in OOGO2.III.A.2.i must be followed.
  - e. If the cement does not circulate and one inch operations would have been possible with a standard wellhead, the well head shall be cut off, cementing operations performed and another wellhead installed.
6. If a variance is approved for a flexible hose to be installed from the BOP to the choke manifold, the following requirements apply:
- a. The flex line must meet the requirements of API 16C.
  - b. Check condition of flexible line from BOP to choke manifold (replace if exterior is damaged or if line fails test).
  - c. Line is to be as straight as possible with no hard bends and is to be anchored according to Manufacturer's requirements.
  - d. The flexible hose can be exchanged with a hose of equal size and equal or greater pressure rating.
  - e. Anchor requirements, specification sheet and hydrostatic pressure test certification matching the hose in service, to be onsite for review. These documents shall be posted in the company man's trailer and on the rig floor.

## **Casing and Cement**

1. Changes to the approved cement program need prior approval if the altered cement plan has less volume or strength or if the changes are substantial (i.e. Multistage tool, ECP, etc.).
2. On any well approved for a 5M BOPE system or greater, a pressure integrity test of each casing shoe shall be performed. The formation at the shoe shall be tested to a minimum of the mud weight equivalent anticipated to control the formation pressure to the next casing depth or at total depth of the well. This test shall be performed before drilling more than 20 feet of new hole.
3. Provide compressive strengths (including hours to reach required 500 pounds compressive strength) prior to cementing each casing string. Have well specific cement details onsite prior to pumping the cement for each casing string.
4. The surface casing shall be set at a minimum of 25 feet into the Rustler Anhydrite and 80 feet above the salt and cemented to the surface.
  - a. If cement does not circulate to the surface, the appropriate BLM office shall be notified and a temperature survey utilizing an electronic type temperature survey with surface log readout will be used or a cement bond log shall be run to verify the top of the cement. Temperature survey will be run a minimum of six hours after pumping cement and ideally between 8-10 hours after completing the cement job.



- b. Wait on cement (WOC) time for a primary cement job will be a minimum of 8 hours (or 24 hours in the Potash Area) or 500 pounds compressive strength, whichever is greater. (This is to include the lead cement)
  - c. Wait on cement (WOC) time for a remedial job will be a minimum of 4 hours after bringing cement to surface or 500 pounds compressive strength, whichever is greater.
  - d. If cement falls back, remedial cementing will be done prior to drilling out that string.
- 5. Intermediate casing must be kept fluid filled to meet BLM minimum collapse requirement.
- 6. Intermediate casing must be cemented to surface. For medium/high cave/karst, potash, and Capitan Reef, wait on cement (WOC) time for a primary cement job is to include the lead cement slurry.
- 7. The production cement should tie-back at least 200 feet (500 feet in Secretary Potash, surface in R-111-P potash) into previous casing string. Operator shall provide method of verification.
- 8. Production liner cement should tie-back at least 100 feet into previous casing string. Operator shall provide verification of cement top.
- 9. The casing integrity test can be done (prior to the cement setting up) immediately after bumping the plug.
- 10. No pea gravel permitted for remedial cement or fall back remedial cement without prior authorization from a BLM petroleum engineer.
- 11. If hardband drill pipe is rotated inside casing, returns will be monitored for metal. If metal is found in samples, drill pipe will be pulled and rubber protectors which have a larger diameter than the tool joints of the drill pipe will be installed prior to continuing drilling operations.
- 12. DV tools:
  - a. First stage to DV tool (The DV tool may be cancelled if cement circulates to surface on the first stage):
    - i. Cement to circulate. If cement does not circulate off the DV tool, contact the appropriate BLM office before proceeding with second stage cement job.
  - b. Second stage above DV tool:
    - i. For intermediate casing, cement to surface.

- ii. For production casing, cement should tie-back at least 200 feet (500 feet in Secretary Potash, surface in R-111-P potash) into previous casing string. Operator shall provide method of verification.
- iii. If cement does not circulate, contact the appropriate BLM office.

13. Wait on cement (WOC) for Potash Areas:

- a. Wait on cement (WOC) time for a primary cement job is to include the lead cement slurry.
- b. After cementing but before commencing any tests, the casing string shall stand cemented under pressure until both of the following conditions have been met:
  - i. Cement reaches a minimum compressive strength of 500 psi for all cement blends
  - ii. Until cement has been in place at least 24 hours.
- c. WOC time will be recorded in the driller's log.
- d. Whenever a casing string is cemented in the R-111-P potash area, the NMOCD requirements shall be followed.

14. Wait on cement (WOC) for Water Basin:

- a. After cementing but before commencing any tests, the casing string shall stand cemented under pressure until both of the following conditions have been met:
  - i. Cement reaches a minimum compressive strength of 500 psi at the shoe
  - ii. Until cement has been in place at least 8 hours.
- b. WOC time will be recorded in the driller's log.

15. Wait on cement (WOC) for Medium and High Cave/Karst Areas:

- a. Wait on cement (WOC) time for a primary cement job is to include the lead cement slurry.

16. If cement does not circulate to surface on the first two casing strings, the cement on the 3rd casing string must come to surface.

## **Drilling Mud**

- 1. Mud system monitoring equipment, with derrick floor indicators and visual and audio alarms, shall be operating before drilling into the Wolfcamp formation, and shall be used until production casing is run and cemented.

## **Waste Material and Fluids**

- 1. All waste (i.e. drilling fluids, trash, salts, chemicals, sewage, gray water, etc.) created as a result of drilling operations and completion operations shall be safely contained and disposed of properly at a waste disposal facility. No waste material or fluid shall be disposed of on the well location or surrounding area.

2. Porto-johns and trash containers will be on-location during fracturing operations or any other crew-intensive operations.

## **Special Requirements**

1. Communitization Agreement
  - a. The operator will submit a Communitization Agreement to the Carlsbad Field Office (620 E Greene St. Carlsbad, New Mexico 88220), at least 90 days before the anticipated date of first production from a well subject to a spacing order issued by the New Mexico Oil Conservation Division.
  - b. The Communitization Agreement will include the signatures of all working interest owners in all Federal and Indian leases subject to the Communitization Agreement (i.e., operating rights owners and lessees of record), or certification that the operator has obtained the written signatures of all such owners and will make those signatures available to the BLM immediately upon request.
    - i. If the operator does not comply with this condition of approval, the BLM may take enforcement actions that include, but are not limited to, those specified in 43 CFR 3163.1.
  - c. In addition, the well sign shall include the surface and bottom hole lease numbers.
    - i. When the Communitization Agreement number is known, it shall also be on the sign.
2. Unit Wells
  - a. The well sign for a unit well shall include the unit number in addition to the surface and bottom hole lease numbers. This also applies to participating area numbers.
    - i. If a participating area has not been established, the operator can use the general unit designation, but will replace the unit number with the participating area number when the sign is replaced.
  - b. Commercial Well Determination
    - i. A commercial well determination shall be submitted after production has been established for at least six months (this is not necessary for secondary recovery unit wells).
3. Hydrogen Sulfide (H<sub>2</sub>S)
  - a. If H<sub>2</sub>S is encountered, provide measured values and formations to the BLM.
  - b. An H<sub>2</sub>S area must meet Onshore Order 6 requirements, which includes equipment and personnel/public protection items.
  - c. An H<sub>2</sub>S Drilling Plan shall be activated 500 feet prior to drilling into the any formation designated as having H<sub>2</sub>S.

- d. Hydrogen Sulfide monitors shall be installed prior to drilling out the surface shoe. If H<sub>2</sub>S is detected in concentrations greater than 100 ppm, the Hydrogen Sulfide area shall meet Onshore Order 6 requirements, which includes equipment and personnel/public protection items.

#### 4. Capitan Reef

- a. If lost circulation (50% or greater) occurs below the Base of the Salt, the operator shall do the following (Use this for 3 string wells in the Capitan Reef, if 4 string well ensure fresh water based mud used across the Capitan interval):
  - i. Switch to fresh water mud to protect the Capitan Reef and use fresh water mud until setting the intermediate casing. The appropriate BLM office is to be notified for a PET to witness the switch to fresh water.
  - ii. Daily drilling reports from the Base of the Salt to the setting of the intermediate casing are to be submitted to the BLM CFO engineering staff via e-mail by 0800 hours each morning. Any lost circulation encountered is to be recorded on these drilling reports.
  - iii. The daily drilling report should show mud volume per shift/tour.
  - iv. Failure to submit these reports will result in an Incidence of Non-Compliance being issued for failure to comply with the Conditions of Approval.
  - v. If not already planned, the operator shall run a caliper survey for the intermediate well bore and submit to the appropriate BLM office.

#### 5. Salt Water Disposal Wells

- a. The operator shall supply the BLM with a copy of a mudlog over the permitted disposal interval and estimated in situ water salinity based on open-hole logs.
- b. If hydrocarbons are encountered while drilling, the operator shall notify the BLM.
- c. The operator shall provide to the BLM a summary of formation depth picks based on mudlog and geophysical logs along with a copy of the mudlog and open-hole logs from total depth to top of Devonian.
- d. An NOI sundry with the completion procedure for this well shall be submitted and approved prior to commencing completion work. The procedure will be reviewed to verify that the completion proposal will allow the operator to:
  - i. Properly evaluate the injection zone utilizing open-hole logs, swab testing and/or any other method to confirm that hydrocarbons cannot be produced in paying quantities. This evaluation shall be reviewed by the BLM prior to injection commencing.
  - ii. Restrict the injection fluid to the approved formation.
  - iii. If a step rate test will be run, an NOI sundry shall be submitted to the BLM for approval.
- e. If off-lease water will be disposed in this well, the operator shall provide proof of right-of-way approval.

**PECOS DISTRICT  
SURFACE USE  
CONDITIONS OF APPROVAL**

OPERATOR'S NAME:	COG Operating LLC
LEASE NO.:	Lease Number NMNM13280
LOCATION:	Section 12, T. 20 S., R. 33 E.
COUNTY:	Lea

**Wells:**

War Eagle Fed Com 601H:

Surface Hole Location: 100' FSL & 530' FEL, Section 12, T. 20 S., R. 33 E.

Bottom Hole Location: 50' FNL & 330' FEL, Section 1, T. 20 S., R. 33 E.

War Eagle Fed Com 701H:

Surface Hole Location: 100' FSL & 560' FEL, Section 12, T. 20 S., R. 33 E.

Bottom Hole Location: 50' FNL & 1000' FEL, Section 1, T. 20 S., R. 33 E.

War Eagle Fed Com 504H:

Surface Hole Location: 100' FSL & 590' FEL, Section 12, T. 20 S., R. 33 E.

Bottom Hole Location: 50' FNL & 1000' FEL, Section 1, T. 20 S., R. 33 E.

**War Eagle CTB location:**

Center of Pad: 650' FSL and 1235' FEL. Section 12, T. 20 S., R. 33E.

## **TABLE OF CONTENTS**

Standard Conditions of Approval (COA) apply to this APD. If any deviations to these standards exist or special COAs are required, the section with the deviation or requirement will be checked below.

- ☐ **General Provisions**
- ☐ **Permit Expiration**
- ☐ **Archaeology, Paleontology, and Historical Sites**
- ☐ **Noxious Weeds**
- ☒ **Special Requirements**
  - Watershed
  - Lesser Prairie-Chicken Timing Stipulations
  - Ground-level Abandoned Well Marker
  - VRM IV
- ☐ **Construction**
  - Notification
  - Topsoil
  - Closed Loop System
  - Federal Mineral Material Pits
  - Well Pads
  - Roads
- ☐ **Road Section Diagram**
- ☒ **Production (Post Drilling)**
  - Well Structures & Facilities
  - Pipelines
- ☐ **Interim Reclamation**
- ☐ **Final Abandonment & Reclamation**

## **I. GENERAL PROVISIONS**

The approval of the Application For Permit To Drill (APD) is in compliance with all applicable laws and regulations: 43 Code of Federal Regulations 3160, the lease terms, Onshore Oil and Gas Orders, Notices To Lessees, New Mexico Oil Conservation Division (NMOCD) Rules, National Historical Preservation Act As Amended, and instructions and orders of the Authorized Officer. Any request for a variance shall be submitted to the Authorized Officer on Form 3160-5, Sundry Notices and Report on Wells.

## **II. PERMIT EXPIRATION**

If the permit terminates prior to drilling and drilling cannot be commenced within 60 days after expiration, an operator is required to submit Form 3160-5, Sundry Notices and Reports on Wells, requesting surface reclamation requirements for any surface disturbance. However, if the operator will be able to initiate drilling within 60 days after the expiration of the permit, the operator must have set the conductor pipe in order to allow for an extension of 60 days beyond the expiration date of the APD. (Filing of a Sundry Notice is required for this 60 day extension.)

## **III. ARCHAEOLOGICAL, PALEONTOLOGY & HISTORICAL SITES**

Any cultural resource (historic or prehistoric site or object) discovered by the holder, or any person working on the holder's behalf, on public or Federal land shall be immediately reported to the Authorized Officer. The holder shall suspend all operations in the immediate area of such discovery until written authorization to proceed is issued by the Authorized Officer. An evaluation of the discovery will be made by the Authorized Officer to determine appropriate actions to prevent the loss of significant cultural or scientific values. The holder will be responsible for the cost of evaluation and any decision as to the proper mitigation measures will be made by the Authorized Officer after consulting with the holder.

OR

If the entire project is covered under the Permian Basin Programmatic Agreement (cultural resources only):

The proponent has contributed funds commensurate to the undertaking into an account for offsite mitigation. Participation in the PA serves as mitigation for the effects of this project on cultural resources. If any human skeletal remains, funerary objects, sacred objects, or objects of cultural patrimony are discovered at any time during construction, all construction activities shall halt and the BLM will be notified as soon as possible within 24 hours. Work shall not resume until a Notice to Proceed is issued by the BLM. See information below discussing NAGPRA.

If the proposed project is split between a Class III inventory and a Permian Basin Programmatic Agreement contribution, the portion of the project covered under Class III inventory should default to the first paragraph stipulations.

The holder is hereby obligated to comply with procedures established in the Native American Graves Protection and Repatriation Act (NAGPRA) to protect such cultural items as human remains, associated funerary objects, sacred objects, and objects of cultural patrimony discovered inadvertently during the course of project implementation. In the event that any of the cultural items listed above are discovered during the course of project work, the proponent shall immediately halt the disturbance and contact the BLM within 24 hours for instructions. The proponent or initiator of any project shall be held responsible for protecting, evaluating, reporting, excavating, treating, and disposing of these cultural items according to the procedures established by the BLM in consultation with Indian Tribes."

Any paleontological resource (historic or prehistoric site or object) discovered by the holder, or any person working on the holder's behalf, on public or Federal land shall be immediately reported to the Authorized Officer. The holder shall suspend all operations in the immediate area of such discovery until written authorization to proceed is issued by the Authorized Officer. An evaluation of the discovery will be made by the Authorized Officer to determine appropriate actions to prevent the loss of significant cultural or scientific values. The holder will be responsible for the cost of evaluation and any decision as to the proper mitigation measures will be made by the Authorized Officer after consulting with the holder.

#### **IV. NOXIOUS WEEDS**

The operator shall be held responsible if noxious weeds become established within the areas of operations. Weed control shall be required on the disturbed land where noxious weeds exist, which includes the roads, pads, associated pipeline corridor, and adjacent land affected by the establishment of weeds due to this action. The operator shall consult with the Authorized Officer for acceptable weed control methods, which include following EPA and BLM requirements and policies.



## **V. SPECIAL REQUIREMENT(S)**

### **Watershed:**

The entire well pad(s) will be bermed to prevent oil, salt, and other chemical contaminants from leaving the well pad. The compacted berm shall be constructed at a minimum of 12 inches with impermeable mineral material (e.g. caliche). Topsoil shall not be used to construct the berm. No water flow from the uphill side(s) of the pad shall be allowed to enter the well pad. The integrity of the berm shall be maintained around the surfaced pad throughout the life of the well and around the downsized pad after interim reclamation has been completed. Any water erosion that may occur due to the construction of the well pad during the life of the well will be quickly corrected and proper measures will be taken to prevent future erosion. Stockpiling of topsoil is required. The topsoil shall be stockpiled in an appropriate location to prevent loss of soil due to water or wind erosion and not used for berming or erosion control. If fluid collects within the bermed area, the fluid must be vacuumed into a safe container and disposed of properly at a state approved facility.

Tank battery locations will be lined and bermed. A 20-mil permanent liner will be installed with a 4 oz. felt backing to prevent tears or punctures. Tank battery berms must be large enough to contain 1 ½ times the content of the largest tank or 24-hour production, whichever is greater. Automatic shut off, check valves, or similar systems will be installed for tanks to minimize the effects of catastrophic line failures used in production or drilling.

When crossing ephemeral drainages, the pipelines will be buried to a minimum depth of 48 inches from the top of pipe to ground level. Erosion control methods such as gabions and/or rock aprons should be placed on both up and downstream sides of the pipeline crossing. In addition, curled (weed free) wood/straw fiber wattles/logs and/or silt fences should be placed on the downstream side for sediment control during construction and maintained until soils and vegetation have stabilized. Water bars should be placed within the ROW to divert and dissipate surface runoff. A pipeline access road is not permitted to cross these ephemeral drainages. Traffic should be diverted to a preexisting route. Additional seeding may be required in floodplains and drainages to restore energy dissipating vegetation.

Prior to pipeline installation/construction a leak detection plan will be developed. The methods could incorporate gauges to detect pressure drops, situating valves and lines so they can be visually inspected periodically or installing electronic sensors to alarm when a leak is present. The leak detection plan will incorporate an automatic shut off system that will be installed for proposed pipelines to minimize the effects of an undesirable event.

Any water erosion that may occur due to the construction of overhead electric line and during the life of the power line will be quickly corrected and proper measures will be taken to prevent future erosion. A power pole should not be placed in drainages, playas, wetlands, riparian areas, or floodplains and must span across the features at a distance away that would not promote further erosion.

**Timing Limitation Stipulation / Condition of Approval for lesser prairie-chicken:**

Oil and gas activities including 3-D geophysical exploration, and drilling will not be allowed in lesser prairie-chicken habitat during the period from March 1st through June 15th annually. During that period, other activities that produce noise or involve human activity, such as the maintenance of oil and gas facilities, pipeline, road, and well pad construction, will be allowed except between 3:00 am and 9:00 am. The 3:00 am to 9:00 am restriction will not apply to normal, around-the-clock operations, such as venting, flaring, or pumping, which do not require a human presence during this period. Additionally, no new drilling will be allowed within up to 200 meters of leks known at the time of permitting. Normal vehicle use on existing roads will not be restricted. Exhaust noise from pump jack engines must be muffled or otherwise controlled so as not to exceed 75 db measured at 30 feet from the source of the noise.

**Ground-level Abandoned Well Marker to avoid raptor perching:** Upon the plugging and subsequent abandonment of the well, the well marker will be installed at ground level on a plate containing the pertinent information for the plugged well. For more installation details, contact the Carlsbad Field Office at 575-234-5972.

This authorization is subject to your Certificate of Participation and/or Certificate of Inclusion under the New Mexico Candidate Conservation Agreement. Because it involves surface disturbing activities covered under your Certificate, your Habitat Conservation Fund Account with the Center of Excellence for Hazardous Materials Management (CEHMM) will be debited according to Exhibit B Part 2 of the Certificate of Participation.

**VRM IV:**

- Above-ground structures including meter housing that are not subject to safety requirements are painted a flat non-reflective paint color, Shale Green from the BLM Standard Environmental Color Chart (CC-001: June 2013).

## **VI. CONSTRUCTION**

### **A. NOTIFICATION**

The BLM shall administer compliance and monitor construction of the access road and well pad. Notify the Carlsbad Field Office at (575) 234-5909 at least 3 working days prior to commencing construction of the access road and/or well pad.

When construction operations are being conducted on this well, the operator shall have the approved APD and Conditions of Approval (COA) on the well site and they shall be made available upon request by the Authorized Officer.

## **B. TOPSOIL**

The operator shall strip the top portion of the soil (root zone) from the entire well pad area and stockpile the topsoil along the edge of the well pad as depicted in the APD. The root zone is typically six (6) inches in depth. All the stockpiled topsoil will be redistributed over the interim reclamation areas. Topsoil shall not be used for berming the pad or facilities. For final reclamation, the topsoil shall be spread over the entire pad area for seeding preparation.

Other subsoil (below six inches) stockpiles must be completely segregated from the topsoil stockpile. Large rocks or subsoil clods (not evident in the surrounding terrain) must be buried within the approved area for interim and final reclamation.

## **C. CLOSED LOOP SYSTEM**

Tanks are required for drilling operations: No Pits.

The operator shall properly dispose of drilling contents at an authorized disposal site.

## **D. FEDERAL MINERAL MATERIALS PIT**

Payment shall be made to the BLM prior to removal of any federal mineral materials. Call the Carlsbad Field Office at (575) 234-5972.

## **E. WELL PAD SURFACING**

Surfacing of the well pad is not required.

If the operator elects to surface the well pad, the surfacing material may be required to be removed at the time of reclamation. The well pad shall be constructed in a manner which creates the smallest possible surface disturbance, consistent with safety and operational needs.

## **F. EXCLOSURE FENCING (CELLARS & PITS)**

### **Exclosure Fencing**

The operator will install and maintain exclosure fencing for all open well cellars to prevent access to public, livestock, and large forms of wildlife before and after drilling operations until the pit is free of fluids and the operator initiates backfilling. (For examples of exclosure fencing design, refer to BLM's Oil and Gas Gold Book, Exclosure Fence Illustrations, Figure 1, Page 18.)

## **G. ON LEASE ACCESS ROADS**

### **Road Width**

The access road shall have a driving surface that creates the smallest possible surface disturbance and does not exceed fourteen (14) feet in width. The maximum width of surface disturbance, when constructing the access road, shall not exceed twenty-five (25) feet.

### **Surfacing**

Surfacing material is not required on the new access road driving surface. If the operator elects to surface the new access road or pad, the surfacing material may be required to be removed at the time of reclamation.

Where possible, no improvements should be made on the unsurfaced access road other than to remove vegetation as necessary, road irregularities, safety issues, or to fill low areas that may sustain standing water.

The Authorized Officer reserves the right to require surfacing of any portion of the access road at any time deemed necessary. Surfacing may be required in the event the road deteriorates, erodes, road traffic increases, or it is determined to be beneficial for future field development. The surfacing depth and type of material will be determined at the time of notification.

### **Crowning**

Crowning shall be done on the access road driving surface. The road crown shall have a grade of approximately 2% (i.e., a 1" crown on a 14' wide road). The road shall conform to Figure 1; cross section and plans for typical road construction.

### **Ditching**

Ditching shall be required on both sides of the road.

### **Turnouts**

Vehicle turnouts shall be constructed on the road. Turnouts shall be intervisible with interval spacing distance less than 1000 feet. Turnouts shall conform to Figure 1; cross section and plans for typical road construction.

### **Drainage**

Drainage control systems shall be constructed on the entire length of road (e.g. ditches, sidehill outslowing and inslaping, lead-off ditches, culvert installation, and low water crossings).

A typical lead-off ditch has a minimum depth of 1 foot below and a berm of 6 inches above natural ground level. The berm shall be on the down-slope side of the lead-off ditch.

### Cross Section of a Typical Lead-off Ditch

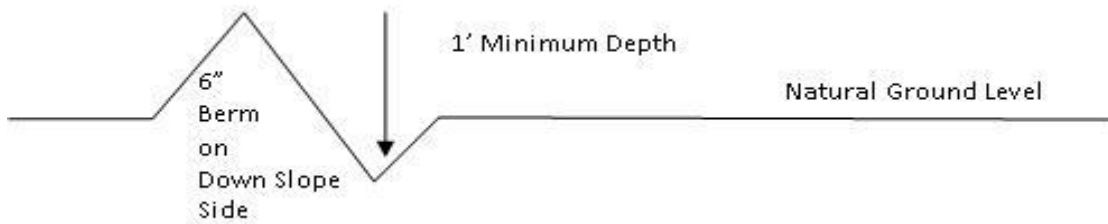

All lead-off ditches shall be graded to drain water with a 1 percent minimum to 3 percent maximum ditch slope. The spacing interval are variable for lead-off ditches and shall be determined according to the formula for spacing intervals of lead-off ditches, but may be amended depending upon existing soil types and centerline road slope (in %);

### Formula for Spacing Interval of Lead-off Ditches

Example - On a 4% road slope that is 400 feet long, the water flow shall drain water into a lead-off ditch. Spacing interval shall be determined by the following formula:

$$400 \text{ foot road with } 4\% \text{ road slope: } \frac{400'}{4\%} + 100' = 200' \text{ lead-off ditch interval}$$

### Cattle guards

An appropriately sized cattle guard sufficient to carry out the project shall be installed and maintained at fence/road crossings. Any existing cattle guards on the access road route shall be repaired or replaced if they are damaged or have deteriorated beyond practical use. The operator shall be responsible for the condition of the existing cattle guards that are in place and are utilized during lease operations.

### Fence Requirement

Where entry is granted across a fence line, the fence shall be braced and tied off on both sides of the passageway prior to cutting. The operator shall notify the private surface landowner or the grazing allotment holder prior to crossing any fences.

### Public Access

Public access on this road shall not be restricted by the operator without specific written approval granted by the Authorized Officer.

### Construction Steps

1. Salvage topsoil
2. Construct road

3. Redistribute topsoil
4. Revegetate slopes



Figure 1. Cross-sections and plans for typical road sections representative of BLM resource or FS local and higher-class roads.

## **VII. PRODUCTION (POST DRILLING)**

### **A. WELL STRUCTURES & FACILITIES**

#### **Placement of Production Facilities**

Production facilities should be placed on the well pad to allow for maximum interim recontouring and revegetation of the well location.

#### **Exclosure Netting (Open-top Tanks)**

Immediately following active drilling or completion operations, the operator will take actions necessary to prevent wildlife and livestock access, including avian wildlife, to all open-topped tanks that contain or have the potential to contain salinity sufficient to cause harm to wildlife or livestock, hydrocarbons, or Resource Conservation and Recovery Act of 1976-exempt hazardous substances. At a minimum, the operator will net, screen, or cover open-topped tanks to exclude wildlife and livestock and prevent mortality. If the operator uses netting, the operator will cover and secure the open portion of the tank to prevent wildlife entry. The operator will net, screen, or cover the tanks until the operator removes the tanks from the location or the tanks no longer contain substances that could be harmful to wildlife or livestock. Use a maximum netting mesh size of 1 ½ inches. The netting must not be in contact with fluids and must not have holes or gaps.

#### **Chemical and Fuel Secondary Containment and Exclosure Screening**

The operator will prevent all hazardous, poisonous, flammable, and toxic substances from coming into contact with soil and water. At a minimum, the operator will install and maintain an impervious secondary containment system for any tank or barrel containing hazardous, poisonous, flammable, or toxic substances sufficient to contain the contents of the tank or barrel and any drips, leaks, and anticipated precipitation. The operator will dispose of fluids within the containment system that do not meet applicable state or U. S. Environmental Protection Agency livestock water standards in accordance with state law; the operator must not drain the fluids to the soil or ground. The operator will design, construct, and maintain all secondary containment systems to prevent wildlife and livestock exposure to harmful substances. At a minimum, the operator will install effective wildlife and livestock exclosure systems such as fencing, netting, expanded metal mesh, lids, and grate covers. Use a maximum netting mesh size of 1 ½ inches.

#### **Open-Vent Exhaust Stack Exclosures**

The operator will construct, modify, equip, and maintain all open-vent exhaust stacks on production equipment to prevent birds and bats from entering, and to discourage perching, roosting, and nesting. (*Recommended exclosure structures on open-vent exhaust stacks are in the shape of a cone.*) Production equipment includes, but may not be limited to, tanks, heater-treaters, separators, dehydrators, flare stacks, in-line units, and compressor mufflers.

### **Containment Structures**

Proposed production facilities such as storage tanks and other vessels will have a secondary containment structure that is constructed to hold the capacity of 1.5 times the largest tank, plus freeboard to account for precipitation, unless more stringent protective requirements are deemed necessary.

### **Painting Requirement**

All above-ground structures including meter housing that are not subject to safety requirements shall be painted a flat non-reflective paint color, **Shale Green** from the BLM Standard Environmental Color Chart (CC-001: June 2008).

## **B. PIPELINES**

### **BURIED PIPELINE STIPULATIONS**

A copy of the application (Grant, APD, or Sundry Notice) and attachments, including conditions of approval, survey plat and/or map, will be on location during construction. BLM personnel may request to you a copy of your permit during construction to ensure compliance with all stipulations.

Holder agrees to comply with the following stipulations to the satisfaction of the Authorized Officer:

1. The Holder shall indemnify the United States against any liability for damage to life or property arising from the occupancy or use of public lands under this grant.
2. The Holder shall comply with all applicable Federal laws and regulations existing or hereafter enacted or promulgated. In any event, the holder shall comply with the Toxic Substances Control Act of 1976 as amended, 15 USC 2601 et seq. (1982) with regards to any toxic substances that are used, generated by or stored on the right-of-way or on facilities authorized under this right-of-way grant. (See 40 CFR Part 702-799 and especially, provisions on polychlorinated biphenyls, 40 CFR 761.1-761.193.) Additionally, any release of toxic substances (leaks, spills, etc.) in excess of the reportable quantity established by 40 CFR Part 117 shall be reported as required by the Comprehensive Environmental Response, Compensation, and Liability Act, section 102b. A copy of any report required or requested by any Federal agency or State government as a result of a reportable release or spill of any toxic substances shall be furnished to the authorized officer concurrent with the filing of the reports to the involved Federal agency or State government.
3. The holder agrees to indemnify the United States against any liability arising from the release of any hazardous substance or hazardous waste (as these terms are defined in the Comprehensive Environmental Response, Compensation and Liability Act of 1980, 42 U.S.C. 9601, et seq. or the Resource Conservation and Recovery Act, 42 U.S.C. 6901, et seq.) on the Right-of-Way (unless the release or threatened release is wholly unrelated to the Right-of-Way holder's activity on the Right-of-Way), or resulting from the activity of the Right-of-Way holder on the Right-of-Way. This agreement applies without regard to whether a release is caused by the holder, its agent, or unrelated third parties.



4. If, during any phase of the construction, operation, maintenance, or termination of the pipeline, any oil or other pollutant should be discharged from the pipeline system, impacting Federal lands, the control and total removal, disposal, and cleaning up of such oil or other pollutant, wherever found, shall be the responsibility of holder, regardless of fault. Upon failure of holder to control, dispose of, or clean up such discharge on or affecting Federal lands, or to repair all damages resulting therefrom, on the Federal lands, the Authorized Officer may take such measures as he deems necessary to control and clean up the discharge and restore the area, including where appropriate, the aquatic environment and fish and wildlife habitats, at the full expense of the holder. Such action by the Authorized Officer shall not relieve holder of any responsibility as provided herein.

5. All construction and maintenance activity will be confined to the authorized right-of-way.

6. The pipeline will be buried with a minimum cover of 36 inches between the top of the pipe and ground level.

7. The maximum allowable disturbance for construction in this right-of-way will be 30 feet:

- Blading of vegetation within the right-of-way will be allowed: maximum width of blading operations will not exceed 20 feet. The trench is included in this area. (*Blading is defined as the complete removal of brush and ground vegetation.*)
- Clearing of brush species within the right-of-way will be allowed: maximum width of clearing operations will not exceed 30 feet. The trench and bladed area are included in this area. (*Clearing is defined as the removal of brush while leaving ground vegetation (grasses, weeds, etc.) intact. Clearing is best accomplished by holding the blade 4 to 6 inches above the ground surface.*)
- The remaining area of the right-of-way (if any) shall only be disturbed by compressing the vegetation. (*Compressing can be caused by vehicle tires, placement of equipment, etc.*)

8. The holder shall stockpile an adequate amount of topsoil where blading is allowed. The topsoil to be stripped is approximately 6 inches in depth. The topsoil will be segregated from other spoil piles from trench construction. The topsoil will be evenly distributed over the bladed area for the preparation of seeding.

9. The holder shall minimize disturbance to existing fences and other improvements on public lands. The holder is required to promptly repair improvements to at least their former state. Functional use of these improvements will be maintained at all times. The holder will contact the owner of any improvements prior to disturbing them. When necessary to pass through a fence line, the fence shall be braced on both sides of the passageway prior to cutting of the fence. No permanent gates will be allowed unless approved by the Authorized Officer.

10. Vegetation, soil, and rocks left as a result of construction or maintenance activity will be randomly scattered on this right-of-way and will not be left in rows, piles, or berms, unless otherwise approved by the Authorized Officer. The entire right-of-way shall be recontoured to match the surrounding landscape. The backfilled soil shall be compacted and a 6 inch berm will be left over the ditch line to allow for settling back to grade.

11. In those areas where erosion control structures are required to stabilize soil conditions, the holder will install such structures as are suitable for the specific soil conditions being encountered and which are in accordance with sound resource management practices.

12. The holder will reseed all disturbed areas. Seeding will be done according to the attached seeding requirements, using the following seed mix.

- |  |  |
|--|--|
| <input type="checkbox"/> seed mixture 1            | <input type="checkbox"/> seed mixture 3          |
| <input checked="" type="checkbox"/> seed mixture 2 | <input type="checkbox"/> seed mixture 4          |
| <input type="checkbox"/> seed mixture 2/LPC        | <input type="checkbox"/> Aplomado Falcon Mixture |

13. All above-ground structures not subject to safety requirements shall be painted by the holder to blend with the natural color of the landscape. The paint used shall be color which simulates "Standard Environmental Colors" – **Shale Green**, Munsell Soil Color No. 5Y 4/2.

14. The pipeline will be identified by signs at the point of origin and completion of the right-of-way and at all road crossings. At a minimum, signs will state the holder's name, BLM serial number, and the product being transported. All signs and information thereon will be posted in a permanent, conspicuous manner, and will be maintained in a legible condition for the life of the pipeline.

15. The holder shall not use the pipeline route as a road for purposes other than routine maintenance as determined necessary by the Authorized Officer in consultation with the holder before maintenance begins. The holder will take whatever steps are necessary to ensure that the pipeline route is not used as a roadway. As determined necessary during the life of the pipeline, the Authorized Officer may ask the holder to construct temporary deterrence structures.

16. Any cultural resource (historic or prehistoric site or object) discovered by the holder, or any person working on the holder's behalf, on public or Federal land shall be immediately reported to the Authorized Officer. The holder shall suspend all operations in the immediate area of such discovery until written authorization to proceed is issued by the Authorized Officer. An evaluation of the discovery will be made by the Authorized Officer to determine appropriate actions to prevent the loss of significant cultural or scientific values. The holder will be responsible for the cost of evaluation and any decision as to the proper mitigation measures will be made by the Authorized Officer after consulting with the holder.

OR

If the entire project is covered under the Permian Basin Programmatic Agreement (cultural resources only):

The proponent has contributed funds commensurate to the undertaking into an account for offsite mitigation. Participation in the PA serves as mitigation for the effects of this project on cultural resources. If any human skeletal remains, funerary objects, sacred objects, or objects of cultural patrimony are discovered at any time during construction, all construction activities shall halt and the BLM will be notified as soon as possible within 24 hours. Work shall not resume until a Notice to Proceed is issued by the BLM. See Stipulation 17 for more information.

If the proposed project is split between a Class III inventory and a Permian Basin Programmatic Agreement contribution, the portion of the project covered under Class III inventory should default to the first paragraph stipulations.

17. The holder is hereby obligated to comply with procedures established in the Native American Graves Protection and Repatriation Act (NAGPRA) to protect such cultural items as human remains, associated funerary objects, sacred objects, and objects of cultural patrimony discovered inadvertently during the course of project implementation. In the event that any of the cultural items listed above are discovered during the course of project work, the proponent shall immediately halt the disturbance and contact the BLM within 24 hours for instructions. The proponent or initiator of any project shall be held responsible for protecting, evaluating, reporting, excavating, treating, and disposing of these cultural items according to the procedures established by the BLM in consultation with Indian Tribes."

18. Any paleontological resource (historic or prehistoric site or object) discovered by the holder, or any person working on the holder's behalf, on public or Federal land shall be immediately reported to the Authorized Officer. The holder shall suspend all operations in the immediate area of such discovery until written authorization to proceed is issued by the Authorized Officer. An evaluation of the discovery will be made by the Authorized Officer to determine appropriate actions to prevent the loss of significant cultural or scientific values. The holder will be responsible for the cost of evaluation and any decision as to the proper mitigation measures will be made by the Authorized Officer after consulting with the holder.

19. The operator shall be held responsible if noxious weeds become established within the areas of operations. Weed control shall be required on the disturbed land where noxious weeds exist, which includes associated roads, pipeline corridor and adjacent land affected by the establishment of weeds due to this action. The operator shall consult with the Authorized Officer for acceptable weed control methods, which include following EPA and BLM requirements and policies.

20. Escape Ramps - The operator will construct and maintain pipeline/utility trenches [that are not otherwise fenced, screened, or netted] to prevent livestock, wildlife, and humans from becoming entrapped. At a minimum, the operator will construct and maintain escape ramps, ladders, or other methods of avian and terrestrial wildlife escape in the trenches according to the following criteria:

- a. Any trench left open for eight (8) hours or less is not required to have escape ramps; however, before the trench is backfilled, the contractor/operator shall inspect the trench for wildlife, remove all trapped wildlife, and release them at least 100 yards from the trench.
- b. For trenches left open for eight (8) hours or more, earthen escape ramps (built at no more than a 30 degree slope and spaced no more than 500 feet apart) shall be placed in the trench.

## **VIII. INTERIM RECLAMATION**

During the life of the development, all disturbed areas not needed for active support of production operations should undergo interim reclamation in order to minimize the environmental impacts of development on other resources and uses.

Within six (6) months of well completion, operators should work with BLM surface management specialists (Jim Amos: 575-234-5909) to devise the best strategies to reduce the size of the location. Interim reclamation should allow for remedial well operations, as well as safe and efficient removal of oil and gas.

During reclamation, the removal of caliche is important to increasing the success of revegetating the site. Removed caliche that is free of contaminants may be used for road repairs, fire walls or for building other roads and locations. In order to operate the well or complete workover operations, it may be necessary to drive, park and operate on restored interim vegetation within the previously disturbed area. Disturbing revegetated areas for production or workover operations will be allowed. If there is significant disturbance and loss of vegetation, the area will need to be revegetated. Communicate with the appropriate BLM office for any exceptions/exemptions if needed.

All disturbed areas after they have been satisfactorily prepared need to be reseeded with the seed mixture provided below.

Upon completion of interim reclamation, the operator shall submit a Sundry Notices and Reports on Wells, Subsequent Report of Reclamation (Form 3160-5).

## **IX. FINAL ABANDONMENT & RECLAMATION**

At final abandonment, well locations, production facilities, and access roads must undergo "final" reclamation so that the character and productivity of the land are restored.

Earthwork for final reclamation must be completed within six (6) months of well plugging. All pads, pits, facility locations and roads must be reclaimed to a satisfactory revegetated, safe, and stable condition, unless an agreement is made with the landowner or BLM to keep the road and/or pad intact.

After all disturbed areas have been satisfactorily prepared, these areas need to be revegetated with the seed mixture provided below. Seeding should be accomplished by drilling on the contour whenever practical or by other approved methods. Seeding may need to be repeated until revegetation is successful, as determined by the BLM.

Operators shall contact a BLM surface protection specialist prior to surface abandonment operations for site specific objectives (Jim Amos: 575-234-5909).

Ground-level Abandoned Well Marker to avoid raptor perching: Upon the plugging and subsequent abandonment of the well, the well marker will be installed at ground level on a plate containing the pertinent information for the plugged well.

### **Seed Mixture 2, for Sandy Sites**

The holder shall seed all disturbed areas with the seed mixture listed below. The seed mixture shall be planted in the amounts specified in pounds of pure live seed (PLS)\* per acre. There shall be no primary or secondary noxious weeds in the seed mixture. Seed will be tested and the viability testing of seed will be done in accordance with State law (s) and within nine (9) months prior to purchase. Commercial seed will be either certified or registered seed. The seed container will be tagged in accordance with State law(s) and available for inspection by the authorized officer.

Seed will be planted using a drill equipped with a depth regulator to ensure proper depth of planting where drilling is possible. The seed mixture will be evenly and uniformly planted over the disturbed area (smaller/heavier seeds have a tendency to drop the bottom of the drill and are planted first). The holder shall take appropriate measures to ensure this does not occur. Where drilling is not possible, seed will be broadcast and the area shall be raked or chained to cover the seed. When broadcasting the seed, the pounds per acre are to be doubled. The seeding will be repeated until a satisfactory stand is established as determined by the authorized officer. Evaluation of growth will not be made before completion of at least one full growing season after seeding.

Species to be planted in pounds of pure live seed\* per acre:

<u>Species</u>	<u>lb/acre</u>
Sand dropseed ( <i>Sporobolus cryptandrus</i> )	1.0
Sand love grass ( <i>Eragrostis trichodes</i> )	1.0
Plains bristlegrass ( <i>Setaria macrostachya</i> )	2.0

\*Pounds of pure live seed:

Pounds of seed x percent purity x percent germination = pounds pure live seed

# COG Operating, LLC - War Eagle Federal Com #504H

## 1. Geologic Formations

TVD of target	10,272' EOL	Pilot hole depth	NA
MD at TD:	20,419'	Deepest expected fresh water:	360'

Formation	Depth (TVD) from KB	Water/Mineral Bearing/ Target Zone?	Hazards*
Quaternary Fill	Surface	Water	
Rustler	1446	Water	
Top of Salt	1809	Salt	
Base of Salt	3207	Salt	
Yates	3467	Salt Water	
Capitan Reef	3722	Water	
Base of Reef/ CYCN	5376	Oil/Gas	
Brushy Canyon	6726	Oil/Gas	
Bone Spring Lime	8281	Oil/Gas	
U. Avalon Shale	8708	Oil/Gas	
L. Avalon Shale	8876	Oil/Gas	
1st Bone Spring Sand	9314	Oil/Gas	
2nd Bone Spring Sand	9877	Target Oil/Gas	
3rd Bone Spring Sand	10597	Not Penetrated	
Wolfcamp	10901	Not Penetrated	

## 2. Casing Program

Hole Size	Casing Interval		Csg. Size	Weight (lbs)	Grade	Conn.	SF Collapse	SF Burst	SF Tension
	From	To							
26."	0	1475	20."	94	J55	BTC	1.67	4.57	12.15
17.5"	0	3525	13.375"	61	J55	BTC	1.14	2.04	4.47
12.25"	0	5405	9.625"	40	J55	BTC	1.24	1.22	2.91
8.75"	0	20,419	5.5"	17	P110	BTC	1.40	2.47	3.13
BLM Minimum Safety Factor							1.125	1	1.6 Dry 1.8 Wet

Intermediate casing will be kept at least 1/3 full while running casing to mitigate collapse. Intermediate burst based on 0.7 frac gradient at the shoe with Gas Gradient 0.1 psi/ft to surface.

All casing strings will be tested in accordance with Onshore Oil and Gas Order #2 III.B.1.h

**COG Operating, LLC - War Eagle Federal Com #504H**

	Y or N
Is casing new? If used, attach certification as required in Onshore Order #1	Y
Does casing meet API specifications? If no, attach casing specification sheet.	Y
Is premium or uncommon casing planned? If yes attach casing specification sheet.	N
Does the above casing design meet or exceed BLM's minimum standards? If not provide justification (loading assumptions, casing design criteria).	Y
Will the intermediate pipe be kept at a minimum 1/3 fluid filled to avoid approaching the collapse pressure rating of the casing?	Y
Is well located within Capitan Reef?	Y
If yes, does production casing cement tie back a minimum of 50' above the Reef?	Y
Is well within the designated 4 string boundary?	Y
Is well located in SOPA but not in R-111-P?	N
If yes, are the first 2 strings cemented to surface and 3 <sup>rd</sup> string cement tied back 500' into previous casing?	
Is well located in R-111-P and SOPA?	Y
If yes, are the first three strings cemented to surface?	Y
Is 2 <sup>nd</sup> string set 100' to 600' below the base of salt?	Y
Is well located in high Cave/Karst?	N
If yes, are there two strings cemented to surface?	
(For 2 string wells) If yes, is there a contingency casing if lost circulation occurs?	
Is well located in critical Cave/Karst?	N
If yes, are there three strings cemented to surface?	

## COG Operating, LLC - War Eagle Federal Com #504H

### 3. Cementing Program

Casing	# Sks	Wt. lb/ gal	Yld ft3/ sack	H <sub>2</sub> O gal/sk	500# Comp. Strength (hours)	Slurry Description
Surf.	1260	13.5	1.75	9	12	Lead: Class C + 4% Gel + 1% CaCl <sub>2</sub>
	850	14.8	1.34	6.34	8	Tail: Class C + 2% CaCl <sub>2</sub>
Inter. 1	1560	12.7	2.0	9.6	16	Lead: 35:65:6 C Blend
	390	14.8	1.34	6.34	8	Tail: Class C + 2% CaCl
Inter. 2, Stage 1	740	12.7	1.98	10.6	16	Lead: 35:65:6 C Blend
	180	14.8	1.34	6.34	8	Tail: Class C + 2% CaCl
DV/ECP @ 3610						
Inter. 2, Stage 2	190	12.7	2.0	10.6	16	Lead: Class C + 4% Gel + 1% CaCl <sub>2</sub>
	350	14.8	1.35	6.34	8	Tail: Class C + 2% CaCl
5.5 Prod	520	11.9	2.5	19	72	Lead: 50:50:10 H Blend
	4240	14.4	1.24	5.7	19	Tail: 50:50:2 Class H Blend

Volumes Subject to Observed Hole Conditions and/or Fluid Caliper Results

Lab reports with the 500 psi compressive strength time for the cement will be onsite for review.

Casing String	TOC	% Excess
Surface	0'	50%
1 <sup>st</sup> Intermediate	0'	50%
2nd Intermediate	0'	50%
Production	3,622'	35% OH in Lateral (KOP to EOL) – 40% OH in Vertical



#### 4. Pressure Control Equipment

N	A variance is requested for the use of a diverter on the surface casing. See attached for schematic.
---	---

BOP installed and tested before drilling which hole?	Size?	Min. Required WP	Type	x	Tested to:
17.5	20"	2M	Annular	x	2000 psi
			Blind Ram		2M
			Pipe Ram		
			Double Ram		
			Other*		
12.25	13-5/8"	3M	Annular	x	1500 psi
			Blind Ram	x	3M
			Pipe Ram	x	
			Double Ram		
			Other*		
8-3/4"	13-5/8"	5M	Annular	x	2500 psi
			Blind Ram	x	5M
			Pipe Ram	x	
			Double Ram		
			Other*		

BOP/BOPE will be tested by an independent service company to 250 psi low and the high pressure indicated above per Onshore Order 2 requirements. The System may be upgraded to a higher pressure but still tested to the working pressure listed in the table above. If the system is upgraded all the components installed will be functional and tested.

Pipe rams will be operationally checked each 24 hour period. Blind rams will be operationally checked on each trip out of the hole. These checks will be noted on the daily tour sheets. Other accessories to the BOP equipment will include a Kelly cock and floor safety valve (inside BOP) and choke lines and choke manifold. See attached schematics.

X	Formation integrity test will be performed per Onshore Order #2.  On Exploratory wells or on that portion of any well approved for a 5M BOPE system or greater, a pressure integrity test of each casing shoe shall be performed. Will be tested in accordance with Onshore Oil and Gas Order #2 III.B.1.i.
Y	A variance is requested for the use of a flexible choke line from the BOP to Choke Manifold. See attached for specs and hydrostatic test chart.
N	Are anchors required by manufacturer?
N	A multibowl wellhead is being used. The BOP will be tested per Onshore Order #2 after installation on the surface casing which will cover testing requirements for a maximum of 30 days. If any seal subject to test pressure is broken the system must be tested.

## 5. Mud Program

Depth		Type	Weight (ppg)	Viscosity	Water Loss
From	To				
0	Surf. Shoe	FW Gel	8.6 - 8.8	28-34	N/C
Surf. Shoe	13-3/8" Shoe	Saturated Brine	9.8 - 10.2	28-34	N/C
13-3/8" Shoe	9-5/8" Int shoe	Saturated Brine	8.3 - 10.2	28-34	N/C
9-5/8" Int shoe	Lateral TD	Cut Brine	8.6 - 10	28-34	N/C

Sufficient mud materials to maintain mud properties and meet minimum lost circulation and weight increase requirements will be kept on location at all times.

What will be used to monitor the loss or gain of fluid?	PVT/Pason/Visual Monitoring
---	-----------------------------

## 6. Logging and Testing Procedures

Logging, Coring and Testing.	
Y	Will run GR/CNL from TD to surface (horizontal well – vertical portion of hole). Stated logs run will be in the Completion Report and submitted to the BLM.
Y	No Logs are planned based on well control or offset log information.
N	Drill stem test? If yes, explain.
N	Coring? If yes, explain.

Additional logs planned		Interval
N	Resistivity	Pilot Hole TD to ICP
N	Density	Pilot Hole TD to ICP
Y	CBL	Production casing (If cement not circulated to surface)
Y	Mud log	Intermediate shoe to TD
N	PEX	

## COG Operating, LLC - War Eagle Federal Com #504H

### 7. Drilling Conditions

Condition	Specify what type and where?
BH Pressure at deepest TVD	5345 psi at 10272' TVD
Abnormal Temperature	NO 160 Deg. F.

No abnormal pressure or temperature conditions are anticipated. Sufficient mud materials to maintain mud properties and weight increase requirements will be kept on location at all times.

Sufficient supplies of Paper/LCM for periodic sweeps to control seepage and losses will be maintained on location.

Hydrogen Sulfide (H<sub>2</sub>S) monitors will be installed prior to drilling out the surface shoe. If H<sub>2</sub>S is detected in concentrations greater than 100 ppm, the operator will comply with the provisions of Onshore Oil and Gas Order #6. If Hydrogen Sulfide is encountered, measured values and formations will be provided to the BLM.

N H<sub>2</sub>S is present

Y H<sub>2</sub>S Plan attached

### 8. Other Facets of Operation

Y	Is it a walking operation?
N	Is casing pre-set?

x	H <sub>2</sub> S Plan.
x	BOP & Choke Schematics.
x	Directional Plan

# **NORTHERN DELAWARE BASIN**

**LEA COUNTY, NM**

**ZEUS**

**\*\*\*WAR EAGLE FED COM #504H**

**OWB**

**Plan: PWP0**

## **Standard Planning Report**

**22 April, 2019**

## Planning Report

<b>Database:</b>	EDM_Users	<b>Local Co-ordinate Reference:</b>	Well ***WAR EAGLE FED COM #504H
<b>Company:</b>	NORTHERN DELAWARE BASIN	<b>TVD Reference:</b>	*RKB=3612+29 @ 3641.0usft (NORAM 21)
<b>Project:</b>	LEA COUNTY, NM	<b>MD Reference:</b>	*RKB=3612+29 @ 3641.0usft (NORAM 21)
<b>Site:</b>	ZEUS	<b>North Reference:</b>	Grid
<b>Well:</b>	***WAR EAGLE FED COM #504H	<b>Survey Calculation Method:</b>	Minimum Curvature
<b>Wellbore:</b>	OWB		
<b>Design:</b>	PWP0		

<b>Project</b>	LEA COUNTY, NM		
<b>Map System:</b>	US State Plane 1927 (Exact solution)	<b>System Datum:</b>	Mean Sea Level
<b>Geo Datum:</b>	NAD 1927 (NADCON CONUS)		
<b>Map Zone:</b>	New Mexico East 3001		

Site		ZEUS			
Site Position:		Northing:	597,166.40 usft	Latitude:	32° 38' 24.583 N
From:	Map	Easting:	692,087.80 usft	Longitude:	103° 42' 33.536 W
Position Uncertainty:	0.0 usft	Slot Radius:	13-3/16 "	Grid Convergence:	0.34 °

Well	***WAR EAGLE FED COM #504H					
Well Position	+N/-S	-21,495.9 usft	Northing:	575,670.47 usft	Latitude:	32° 34' 49.940 N
	+E/-W	30,908.6 usft	Easting:	722,996.44 usft	Longitude:	103° 36' 33.795 W
Position Uncertainty		0.0 usft	Wellhead Elevation:		Ground Level:	3,612.0 usft

<b>Wellbore</b>	OWB				
<b>Magnetics</b>	<b>Model Name</b>	<b>Sample Date</b>	<b>Declination (°)</b>	<b>Dip Angle (°)</b>	<b>Field Strength (nT)</b>
	WMM2015	9/12/2018	6.89	60.35	48,001.78673088

<b>Design</b>	PWP0				
<b>Audit Notes:</b>					
<b>Version:</b>		<b>Phase:</b>	PROTOTYPE	<b>Tie On Depth:</b>	0.0
<b>Vertical Section:</b>	<b>Depth From (TVD) (usft)</b>	<b>+N/-S (usft)</b>	<b>+E/-W (usft)</b>	<b>Direction (°)</b>	
	0.0	0.0	0.0	0.79	

<b>Plan Survey Tool Program</b>	<b>Date</b>	4/22/2019			
<b>Depth From (usft)</b>	<b>Depth To (usft)</b>	<b>Survey (Wellbore)</b>	<b>Tool Name</b>	<b>Remarks</b>	
1	0.0	9,721.5 PWP0 (OWB)	Standard Keeper 104		
			Standard Wireline Keeper ver 1		
2	9,721.5	20,419.6 PWP0 (OWB)	MWD+IFR1+MS		
			OWSG MWD + IFR1 + Multi-St		

## Planning Report

<b>Database:</b>	EDM_Users	<b>Local Co-ordinate Reference:</b>	Well ***WAR EAGLE FED COM #504H
<b>Company:</b>	NORTHERN DELAWARE BASIN	<b>TVD Reference:</b>	*RKB=3612+29 @ 3641.0usft (NORAM 21)
<b>Project:</b>	LEA COUNTY, NM	<b>MD Reference:</b>	*RKB=3612+29 @ 3641.0usft (NORAM 21)
<b>Site:</b>	ZEUS	<b>North Reference:</b>	Grid
<b>Well:</b>	***WAR EAGLE FED COM #504H	<b>Survey Calculation Method:</b>	Minimum Curvature
<b>Wellbore:</b>	OWB		
<b>Design:</b>	PWP0		

Plan Sections										
Measured Depth (usft)	Inclination (°)	Azimuth (°)	Vertical Depth (usft)	+N/-S (usft)	+E/-W (usft)	Dogleg Rate (°/100usft)	Build Rate (°/100usft)	Turn Rate (°/100usft)	TFO (°)	Target
0.0	0.00	0.00	0.0	0.0	0.0	0.00	0.00	0.00	0.00	
4,600.0	0.00	0.00	4,600.0	0.0	0.0	0.00	0.00	0.00	0.00	
4,700.0	2.00	40.00	4,700.0	1.3	1.1	2.00	2.00	0.00	40.00	
5,100.0	2.00	40.00	5,099.7	12.0	10.1	0.00	0.00	0.00	0.00	
5,182.7	2.09	87.65	5,182.4	13.2	12.5	2.00	0.11	57.61	110.92	
9,721.5	2.09	87.65	9,718.2	20.0	178.0	0.00	0.00	0.00	0.00	
10,620.8	90.00	359.69	10,290.0	593.1	195.8	10.00	9.78	-9.78	-87.96	
20,419.6	90.00	359.69	10,290.0	10,391.7	142.8	0.00	0.00	0.00	0.00	*PBHL - WAR EAGLE

# Planning Report

<b>Database:</b>	EDM_Users	<b>Local Co-ordinate Reference:</b>	Well ***WAR EAGLE FED COM #504H
<b>Company:</b>	NORTHERN DELAWARE BASIN	<b>TVD Reference:</b>	*RKB=3612+29 @ 3641.0usft (NORAM 21)
<b>Project:</b>	LEA COUNTY, NM	<b>MD Reference:</b>	*RKB=3612+29 @ 3641.0usft (NORAM 21)
<b>Site:</b>	ZEUS	<b>North Reference:</b>	Grid
<b>Well:</b>	***WAR EAGLE FED COM #504H	<b>Survey Calculation Method:</b>	Minimum Curvature
<b>Wellbore:</b>	OWB		
<b>Design:</b>	PWP0		

Planned Survey									
Measured Depth (usft)	Inclination (°)	Azimuth (°)	Vertical Depth (usft)	+N/-S (usft)	+E/-W (usft)	Vertical Section (usft)	Dogleg Rate (°/100usft)	Build Rate (°/100usft)	Turn Rate (°/100usft)
0.0	0.00	0.00	0.0	0.0	0.0	0.0	0.00	0.00	0.00
100.0	0.00	0.00	100.0	0.0	0.0	0.0	0.00	0.00	0.00
200.0	0.00	0.00	200.0	0.0	0.0	0.0	0.00	0.00	0.00
300.0	0.00	0.00	300.0	0.0	0.0	0.0	0.00	0.00	0.00
400.0	0.00	0.00	400.0	0.0	0.0	0.0	0.00	0.00	0.00
500.0	0.00	0.00	500.0	0.0	0.0	0.0	0.00	0.00	0.00
600.0	0.00	0.00	600.0	0.0	0.0	0.0	0.00	0.00	0.00
700.0	0.00	0.00	700.0	0.0	0.0	0.0	0.00	0.00	0.00
800.0	0.00	0.00	800.0	0.0	0.0	0.0	0.00	0.00	0.00
900.0	0.00	0.00	900.0	0.0	0.0	0.0	0.00	0.00	0.00
1,000.0	0.00	0.00	1,000.0	0.0	0.0	0.0	0.00	0.00	0.00
1,100.0	0.00	0.00	1,100.0	0.0	0.0	0.0	0.00	0.00	0.00
1,200.0	0.00	0.00	1,200.0	0.0	0.0	0.0	0.00	0.00	0.00
1,300.0	0.00	0.00	1,300.0	0.0	0.0	0.0	0.00	0.00	0.00
1,400.0	0.00	0.00	1,400.0	0.0	0.0	0.0	0.00	0.00	0.00
1,500.0	0.00	0.00	1,500.0	0.0	0.0	0.0	0.00	0.00	0.00
1,600.0	0.00	0.00	1,600.0	0.0	0.0	0.0	0.00	0.00	0.00
1,700.0	0.00	0.00	1,700.0	0.0	0.0	0.0	0.00	0.00	0.00
1,800.0	0.00	0.00	1,800.0	0.0	0.0	0.0	0.00	0.00	0.00
1,900.0	0.00	0.00	1,900.0	0.0	0.0	0.0	0.00	0.00	0.00
2,000.0	0.00	0.00	2,000.0	0.0	0.0	0.0	0.00	0.00	0.00
2,100.0	0.00	0.00	2,100.0	0.0	0.0	0.0	0.00	0.00	0.00
2,200.0	0.00	0.00	2,200.0	0.0	0.0	0.0	0.00	0.00	0.00
2,300.0	0.00	0.00	2,300.0	0.0	0.0	0.0	0.00	0.00	0.00
2,400.0	0.00	0.00	2,400.0	0.0	0.0	0.0	0.00	0.00	0.00
2,500.0	0.00	0.00	2,500.0	0.0	0.0	0.0	0.00	0.00	0.00
2,600.0	0.00	0.00	2,600.0	0.0	0.0	0.0	0.00	0.00	0.00
2,700.0	0.00	0.00	2,700.0	0.0	0.0	0.0	0.00	0.00	0.00
2,800.0	0.00	0.00	2,800.0	0.0	0.0	0.0	0.00	0.00	0.00
2,900.0	0.00	0.00	2,900.0	0.0	0.0	0.0	0.00	0.00	0.00
3,000.0	0.00	0.00	3,000.0	0.0	0.0	0.0	0.00	0.00	0.00
3,100.0	0.00	0.00	3,100.0	0.0	0.0	0.0	0.00	0.00	0.00
3,200.0	0.00	0.00	3,200.0	0.0	0.0	0.0	0.00	0.00	0.00
3,300.0	0.00	0.00	3,300.0	0.0	0.0	0.0	0.00	0.00	0.00
3,400.0	0.00	0.00	3,400.0	0.0	0.0	0.0	0.00	0.00	0.00
3,500.0	0.00	0.00	3,500.0	0.0	0.0	0.0	0.00	0.00	0.00
3,600.0	0.00	0.00	3,600.0	0.0	0.0	0.0	0.00	0.00	0.00
3,700.0	0.00	0.00	3,700.0	0.0	0.0	0.0	0.00	0.00	0.00
3,800.0	0.00	0.00	3,800.0	0.0	0.0	0.0	0.00	0.00	0.00
3,900.0	0.00	0.00	3,900.0	0.0	0.0	0.0	0.00	0.00	0.00
4,000.0	0.00	0.00	4,000.0	0.0	0.0	0.0	0.00	0.00	0.00
4,100.0	0.00	0.00	4,100.0	0.0	0.0	0.0	0.00	0.00	0.00
4,200.0	0.00	0.00	4,200.0	0.0	0.0	0.0	0.00	0.00	0.00
4,300.0	0.00	0.00	4,300.0	0.0	0.0	0.0	0.00	0.00	0.00
4,400.0	0.00	0.00	4,400.0	0.0	0.0	0.0	0.00	0.00	0.00
4,500.0	0.00	0.00	4,500.0	0.0	0.0	0.0	0.00	0.00	0.00
4,600.0	0.00	0.00	4,600.0	0.0	0.0	0.0	0.00	0.00	0.00
4,700.0	2.00	40.00	4,700.0	1.3	1.1	1.4	2.00	2.00	0.00
4,800.0	2.00	40.00	4,799.9	4.0	3.4	4.1	0.00	0.00	0.00
4,900.0	2.00	40.00	4,899.9	6.7	5.6	6.8	0.00	0.00	0.00
5,000.0	2.00	40.00	4,999.8	9.4	7.9	9.5	0.00	0.00	0.00
5,100.0	2.00	40.00	5,099.7	12.0	10.1	12.2	0.00	0.00	0.00
5,182.7	2.09	87.65	5,182.4	13.2	12.5	13.4	2.00	0.11	57.61
5,200.0	2.09	87.65	5,199.7	13.2	13.2	13.4	0.00	0.00	0.00

# Planning Report

<b>Database:</b>	EDM_Users	<b>Local Co-ordinate Reference:</b>	Well ***WAR EAGLE FED COM #504H
<b>Company:</b>	NORTHERN DELAWARE BASIN	<b>TVD Reference:</b>	*RKB=3612+29 @ 3641.0usft (NORAM 21)
<b>Project:</b>	LEA COUNTY, NM	<b>MD Reference:</b>	*RKB=3612+29 @ 3641.0usft (NORAM 21)
<b>Site:</b>	ZEUS	<b>North Reference:</b>	Grid
<b>Well:</b>	***WAR EAGLE FED COM #504H	<b>Survey Calculation Method:</b>	Minimum Curvature
<b>Wellbore:</b>	OWB		
<b>Design:</b>	PWP0		

Planned Survey									
Measured Depth (usft)	Inclination (°)	Azimuth (°)	Vertical Depth (usft)	+N/-S (usft)	+E/-W (usft)	Vertical Section (usft)	Dogleg Rate (°/100usft)	Build Rate (°/100usft)	Turn Rate (°/100usft)
5,300.0	2.09	87.65	5,299.6	13.4	16.8	13.6	0.00	0.00	0.00
5,400.0	2.09	87.65	5,399.5	13.5	20.5	13.8	0.00	0.00	0.00
5,500.0	2.09	87.65	5,499.5	13.7	24.1	14.0	0.00	0.00	0.00
5,600.0	2.09	87.65	5,599.4	13.8	27.7	14.2	0.00	0.00	0.00
5,700.0	2.09	87.65	5,699.3	14.0	31.4	14.4	0.00	0.00	0.00
5,800.0	2.09	87.65	5,799.3	14.1	35.0	14.6	0.00	0.00	0.00
5,900.0	2.09	87.65	5,899.2	14.3	38.7	14.8	0.00	0.00	0.00
6,000.0	2.09	87.65	5,999.1	14.4	42.3	15.0	0.00	0.00	0.00
6,100.0	2.09	87.65	6,099.1	14.6	46.0	15.2	0.00	0.00	0.00
6,200.0	2.09	87.65	6,199.0	14.7	49.6	15.4	0.00	0.00	0.00
6,300.0	2.09	87.65	6,298.9	14.9	53.3	15.6	0.00	0.00	0.00
6,400.0	2.09	87.65	6,398.9	15.0	56.9	15.8	0.00	0.00	0.00
6,500.0	2.09	87.65	6,498.8	15.2	60.6	16.0	0.00	0.00	0.00
6,600.0	2.09	87.65	6,598.7	15.3	64.2	16.2	0.00	0.00	0.00
6,700.0	2.09	87.65	6,698.7	15.5	67.8	16.4	0.00	0.00	0.00
6,800.0	2.09	87.65	6,798.6	15.6	71.5	16.6	0.00	0.00	0.00
6,900.0	2.09	87.65	6,898.5	15.8	75.1	16.8	0.00	0.00	0.00
7,000.0	2.09	87.65	6,998.5	15.9	78.8	17.0	0.00	0.00	0.00
7,100.0	2.09	87.65	7,098.4	16.1	82.4	17.2	0.00	0.00	0.00
7,200.0	2.09	87.65	7,198.3	16.2	86.1	17.4	0.00	0.00	0.00
7,300.0	2.09	87.65	7,298.3	16.4	89.7	17.6	0.00	0.00	0.00
7,400.0	2.09	87.65	7,398.2	16.5	93.4	17.8	0.00	0.00	0.00
7,500.0	2.09	87.65	7,498.1	16.7	97.0	18.0	0.00	0.00	0.00
7,600.0	2.09	87.65	7,598.1	16.8	100.7	18.2	0.00	0.00	0.00
7,700.0	2.09	87.65	7,698.0	17.0	104.3	18.4	0.00	0.00	0.00
7,800.0	2.09	87.65	7,797.9	17.1	107.9	18.6	0.00	0.00	0.00
7,900.0	2.09	87.65	7,897.9	17.3	111.6	18.8	0.00	0.00	0.00
8,000.0	2.09	87.65	7,997.8	17.4	115.2	19.0	0.00	0.00	0.00
8,100.0	2.09	87.65	8,097.7	17.6	118.9	19.2	0.00	0.00	0.00
8,200.0	2.09	87.65	8,197.7	17.7	122.5	19.4	0.00	0.00	0.00
8,300.0	2.09	87.65	8,297.6	17.9	126.2	19.6	0.00	0.00	0.00
8,400.0	2.09	87.65	8,397.5	18.0	129.8	19.8	0.00	0.00	0.00
8,500.0	2.09	87.65	8,497.5	18.2	133.5	20.0	0.00	0.00	0.00
8,600.0	2.09	87.65	8,597.4	18.3	137.1	20.2	0.00	0.00	0.00
8,700.0	2.09	87.65	8,697.3	18.5	140.8	20.4	0.00	0.00	0.00
8,800.0	2.09	87.65	8,797.3	18.6	144.4	20.6	0.00	0.00	0.00
8,900.0	2.09	87.65	8,897.2	18.8	148.0	20.8	0.00	0.00	0.00
9,000.0	2.09	87.65	8,997.1	18.9	151.7	21.0	0.00	0.00	0.00
9,100.0	2.09	87.65	9,097.1	19.1	155.3	21.2	0.00	0.00	0.00
9,200.0	2.09	87.65	9,197.0	19.2	159.0	21.4	0.00	0.00	0.00
9,300.0	2.09	87.65	9,296.9	19.4	162.6	21.6	0.00	0.00	0.00
9,400.0	2.09	87.65	9,396.9	19.5	166.3	21.8	0.00	0.00	0.00
9,500.0	2.09	87.65	9,496.8	19.7	169.9	22.0	0.00	0.00	0.00
9,600.0	2.09	87.65	9,596.7	19.8	173.6	22.2	0.00	0.00	0.00
9,700.0	2.09	87.65	9,696.7	20.0	177.2	22.4	0.00	0.00	0.00
9,721.5	2.09	87.65	9,718.2	20.0	178.0	22.4	0.00	0.00	0.00
9,750.0	3.59	35.24	9,746.6	20.7	179.0	23.2	10.00	5.27	-184.10
9,800.0	8.19	14.38	9,796.4	25.5	180.8	28.0	10.00	9.20	-41.73
9,850.0	13.09	8.72	9,845.5	34.5	182.6	37.0	10.00	9.79	-11.31
9,900.0	18.04	6.12	9,893.6	47.8	184.3	50.4	10.00	9.90	-5.20
9,950.0	23.01	4.62	9,940.5	65.3	185.9	67.8	10.00	9.94	-3.01
10,000.0	27.99	3.63	9,985.6	86.7	187.4	89.3	10.00	9.96	-1.98
10,050.0	32.98	2.91	10,028.6	112.1	188.8	114.7	10.00	9.97	-1.43
10,100.0	37.97	2.37	10,069.3	141.0	190.2	143.6	10.00	9.98	-1.09



# Planning Report

<b>Database:</b>	EDM_Users	<b>Local Co-ordinate Reference:</b>	Well ***WAR EAGLE FED COM #504H
<b>Company:</b>	NORTHERN DELAWARE BASIN	<b>TVD Reference:</b>	*RKB=3612+29 @ 3641.0usft (NORAM 21)
<b>Project:</b>	LEA COUNTY, NM	<b>MD Reference:</b>	*RKB=3612+29 @ 3641.0usft (NORAM 21)
<b>Site:</b>	ZEUS	<b>North Reference:</b>	Grid
<b>Well:</b>	***WAR EAGLE FED COM #504H	<b>Survey Calculation Method:</b>	Minimum Curvature
<b>Wellbore:</b>	OWB		
<b>Design:</b>	PWP0		

Planned Survey									
Measured Depth (usft)	Inclination (°)	Azimuth (°)	Vertical Depth (usft)	+N/-S (usft)	+E/-W (usft)	Vertical Section (usft)	Dogleg Rate (°/100usft)	Build Rate (°/100usft)	Turn Rate (°/100usft)
10,150.0	42.96	1.94	10,107.4	173.5	191.4	176.1	10.00	9.98	-0.87
10,155.3	43.49	1.89	10,111.2	177.1	191.5	179.7	10.00	9.99	-0.78
*FTP - WAR EAGLE FED COM #504H									
10,200.0	47.96	1.58	10,142.4	209.1	192.5	211.7	10.00	9.99	-0.71
10,250.0	52.95	1.27	10,174.3	247.6	193.4	250.2	10.00	9.99	-0.61
10,300.0	57.95	1.00	10,202.6	288.8	194.2	291.4	10.00	9.99	-0.54
10,350.0	62.94	0.76	10,227.3	332.2	194.9	334.9	10.00	9.99	-0.48
10,400.0	67.94	0.54	10,248.0	377.7	195.4	380.3	10.00	9.99	-0.44
10,450.0	72.93	0.33	10,264.8	424.8	195.8	427.4	10.00	9.99	-0.41
10,500.0	77.93	0.14	10,277.4	473.2	196.0	475.8	10.00	9.99	-0.39
10,550.0	82.93	359.95	10,285.7	522.5	196.0	525.1	10.00	9.99	-0.38
10,600.0	87.92	359.77	10,289.7	572.3	195.9	574.9	10.00	9.99	-0.37
10,620.8	90.00	359.69	10,290.0	593.1	195.8	595.7	10.00	9.99	-0.36
10,700.0	90.00	359.69	10,290.0	672.3	195.3	674.9	0.00	0.00	0.00
10,800.0	90.00	359.69	10,290.0	772.3	194.8	774.9	0.00	0.00	0.00
10,900.0	90.00	359.69	10,290.0	872.3	194.3	874.9	0.00	0.00	0.00
11,000.0	90.00	359.69	10,290.0	972.3	193.7	974.8	0.00	0.00	0.00
11,100.0	90.00	359.69	10,290.0	1,072.3	193.2	1,074.8	0.00	0.00	0.00
11,200.0	90.00	359.69	10,290.0	1,172.3	192.6	1,174.8	0.00	0.00	0.00
11,300.0	90.00	359.69	10,290.0	1,272.3	192.1	1,274.8	0.00	0.00	0.00
11,400.0	90.00	359.69	10,290.0	1,372.3	191.6	1,374.8	0.00	0.00	0.00
11,500.0	90.00	359.69	10,290.0	1,472.3	191.0	1,474.7	0.00	0.00	0.00
11,600.0	90.00	359.69	10,290.0	1,572.3	190.5	1,574.7	0.00	0.00	0.00
11,700.0	90.00	359.69	10,290.0	1,672.3	189.9	1,674.7	0.00	0.00	0.00
11,800.0	90.00	359.69	10,290.0	1,772.3	189.4	1,774.7	0.00	0.00	0.00
11,900.0	90.00	359.69	10,290.0	1,872.3	188.9	1,874.7	0.00	0.00	0.00
12,000.0	90.00	359.69	10,290.0	1,972.3	188.3	1,974.7	0.00	0.00	0.00
12,100.0	90.00	359.69	10,290.0	2,072.3	187.8	2,074.6	0.00	0.00	0.00
12,200.0	90.00	359.69	10,290.0	2,172.3	187.2	2,174.6	0.00	0.00	0.00
12,300.0	90.00	359.69	10,290.0	2,272.2	186.7	2,274.6	0.00	0.00	0.00
12,400.0	90.00	359.69	10,290.0	2,372.2	186.2	2,374.6	0.00	0.00	0.00
12,500.0	90.00	359.69	10,290.0	2,472.2	185.6	2,474.6	0.00	0.00	0.00
12,600.0	90.00	359.69	10,290.0	2,572.2	185.1	2,574.5	0.00	0.00	0.00
12,700.0	90.00	359.69	10,290.0	2,672.2	184.5	2,674.5	0.00	0.00	0.00
12,800.0	90.00	359.69	10,290.0	2,772.2	184.0	2,774.5	0.00	0.00	0.00
12,900.0	90.00	359.69	10,290.0	2,872.2	183.5	2,874.5	0.00	0.00	0.00
13,000.0	90.00	359.69	10,290.0	2,972.2	182.9	2,974.5	0.00	0.00	0.00
13,100.0	90.00	359.69	10,290.0	3,072.2	182.4	3,074.5	0.00	0.00	0.00
13,200.0	90.00	359.69	10,290.0	3,172.2	181.8	3,174.4	0.00	0.00	0.00
13,300.0	90.00	359.69	10,290.0	3,272.2	181.3	3,274.4	0.00	0.00	0.00
13,400.0	90.00	359.69	10,290.0	3,372.2	180.8	3,374.4	0.00	0.00	0.00
13,500.0	90.00	359.69	10,290.0	3,472.2	180.2	3,474.4	0.00	0.00	0.00
13,600.0	90.00	359.69	10,290.0	3,572.2	179.7	3,574.4	0.00	0.00	0.00
13,700.0	90.00	359.69	10,290.0	3,672.2	179.1	3,674.3	0.00	0.00	0.00
13,800.0	90.00	359.69	10,290.0	3,772.2	178.6	3,774.3	0.00	0.00	0.00
13,900.0	90.00	359.69	10,290.0	3,872.2	178.1	3,874.3	0.00	0.00	0.00
14,000.0	90.00	359.69	10,290.0	3,972.2	177.5	3,974.3	0.00	0.00	0.00
14,100.0	90.00	359.69	10,290.0	4,072.2	177.0	4,074.3	0.00	0.00	0.00
14,200.0	90.00	359.69	10,290.0	4,172.2	176.4	4,174.3	0.00	0.00	0.00
14,300.0	90.00	359.69	10,290.0	4,272.2	175.9	4,274.2	0.00	0.00	0.00
14,400.0	90.00	359.69	10,290.0	4,372.2	175.4	4,374.2	0.00	0.00	0.00
14,500.0	90.00	359.69	10,290.0	4,472.2	174.8	4,474.2	0.00	0.00	0.00
14,600.0	90.00	359.69	10,290.0	4,572.2	174.3	4,574.2	0.00	0.00	0.00

# Planning Report

<b>Database:</b>	EDM_Users	<b>Local Co-ordinate Reference:</b>	Well ***WAR EAGLE FED COM #504H
<b>Company:</b>	NORTHERN DELAWARE BASIN	<b>TVD Reference:</b>	*RKB=3612+29 @ 3641.0usft (NORAM 21)
<b>Project:</b>	LEA COUNTY, NM	<b>MD Reference:</b>	*RKB=3612+29 @ 3641.0usft (NORAM 21)
<b>Site:</b>	ZEUS	<b>North Reference:</b>	Grid
<b>Well:</b>	***WAR EAGLE FED COM #504H	<b>Survey Calculation Method:</b>	Minimum Curvature
<b>Wellbore:</b>	OWB		
<b>Design:</b>	PWP0		

Planned Survey									
Measured Depth (usft)	Inclination (°)	Azimuth (°)	Vertical Depth (usft)	+N/-S (usft)	+E/-W (usft)	Vertical Section (usft)	Dogleg Rate (°/100usft)	Build Rate (°/100usft)	Turn Rate (°/100usft)
14,700.0	90.00	359.69	10,290.0	4,672.2	173.7	4,674.2	0.00	0.00	0.00
14,800.0	90.00	359.69	10,290.0	4,772.2	173.2	4,774.1	0.00	0.00	0.00
14,900.0	90.00	359.69	10,290.0	4,872.2	172.7	4,874.1	0.00	0.00	0.00
15,000.0	90.00	359.69	10,290.0	4,972.2	172.1	4,974.1	0.00	0.00	0.00
15,100.0	90.00	359.69	10,290.0	5,072.2	171.6	5,074.1	0.00	0.00	0.00
15,200.0	90.00	359.69	10,290.0	5,172.2	171.0	5,174.1	0.00	0.00	0.00
15,300.0	90.00	359.69	10,290.0	5,272.2	170.5	5,274.1	0.00	0.00	0.00
15,400.0	90.00	359.69	10,290.0	5,372.2	170.0	5,374.0	0.00	0.00	0.00
15,500.0	90.00	359.69	10,290.0	5,472.2	169.4	5,474.0	0.00	0.00	0.00
15,600.0	90.00	359.69	10,290.0	5,572.2	168.9	5,574.0	0.00	0.00	0.00
15,700.0	90.00	359.69	10,290.0	5,672.2	168.3	5,674.0	0.00	0.00	0.00
15,800.0	90.00	359.69	10,290.0	5,772.2	167.8	5,774.0	0.00	0.00	0.00
15,900.0	90.00	359.69	10,290.0	5,872.2	167.3	5,873.9	0.00	0.00	0.00
16,000.0	90.00	359.69	10,290.0	5,972.2	166.7	5,973.9	0.00	0.00	0.00
16,100.0	90.00	359.69	10,290.0	6,072.2	166.2	6,073.9	0.00	0.00	0.00
16,200.0	90.00	359.69	10,290.0	6,172.2	165.6	6,173.9	0.00	0.00	0.00
16,300.0	90.00	359.69	10,290.0	6,272.2	165.1	6,273.9	0.00	0.00	0.00
16,400.0	90.00	359.69	10,290.0	6,372.2	164.6	6,373.8	0.00	0.00	0.00
16,500.0	90.00	359.69	10,290.0	6,472.2	164.0	6,473.8	0.00	0.00	0.00
16,600.0	90.00	359.69	10,290.0	6,572.2	163.5	6,573.8	0.00	0.00	0.00
16,700.0	90.00	359.69	10,290.0	6,672.2	162.9	6,673.8	0.00	0.00	0.00
16,800.0	90.00	359.69	10,290.0	6,772.2	162.4	6,773.8	0.00	0.00	0.00
16,900.0	90.00	359.69	10,290.0	6,872.2	161.9	6,873.8	0.00	0.00	0.00
17,000.0	90.00	359.69	10,290.0	6,972.2	161.3	6,973.7	0.00	0.00	0.00
17,100.0	90.00	359.69	10,290.0	7,072.2	160.8	7,073.7	0.00	0.00	0.00
17,200.0	90.00	359.69	10,290.0	7,172.2	160.2	7,173.7	0.00	0.00	0.00
17,300.0	90.00	359.69	10,290.0	7,272.2	159.7	7,273.7	0.00	0.00	0.00
17,400.0	90.00	359.69	10,290.0	7,372.2	159.2	7,373.7	0.00	0.00	0.00
17,500.0	90.00	359.69	10,290.0	7,472.2	158.6	7,473.6	0.00	0.00	0.00
17,600.0	90.00	359.69	10,290.0	7,572.2	158.1	7,573.6	0.00	0.00	0.00
17,700.0	90.00	359.69	10,290.0	7,672.2	157.5	7,673.6	0.00	0.00	0.00
17,800.0	90.00	359.69	10,290.0	7,772.2	157.0	7,773.6	0.00	0.00	0.00
17,900.0	90.00	359.69	10,290.0	7,872.2	156.5	7,873.6	0.00	0.00	0.00
18,000.0	90.00	359.69	10,290.0	7,972.2	155.9	7,973.6	0.00	0.00	0.00
18,100.0	90.00	359.69	10,290.0	8,072.2	155.4	8,073.5	0.00	0.00	0.00
18,200.0	90.00	359.69	10,290.0	8,172.2	154.8	8,173.5	0.00	0.00	0.00
18,300.0	90.00	359.69	10,290.0	8,272.2	154.3	8,273.5	0.00	0.00	0.00
18,400.0	90.00	359.69	10,290.0	8,372.2	153.8	8,373.5	0.00	0.00	0.00
18,500.0	90.00	359.69	10,290.0	8,472.2	153.2	8,473.5	0.00	0.00	0.00
18,600.0	90.00	359.69	10,290.0	8,572.2	152.7	8,573.4	0.00	0.00	0.00
18,700.0	90.00	359.69	10,290.0	8,672.2	152.1	8,673.4	0.00	0.00	0.00
18,800.0	90.00	359.69	10,290.0	8,772.2	151.6	8,773.4	0.00	0.00	0.00
18,900.0	90.00	359.69	10,290.0	8,872.2	151.1	8,873.4	0.00	0.00	0.00
19,000.0	90.00	359.69	10,290.0	8,972.2	150.5	8,973.4	0.00	0.00	0.00
19,100.0	90.00	359.69	10,290.0	9,072.2	150.0	9,073.4	0.00	0.00	0.00
19,200.0	90.00	359.69	10,290.0	9,172.1	149.4	9,173.3	0.00	0.00	0.00
19,300.0	90.00	359.69	10,290.0	9,272.1	148.9	9,273.3	0.00	0.00	0.00
19,400.0	90.00	359.69	10,290.0	9,372.1	148.4	9,373.3	0.00	0.00	0.00
19,500.0	90.00	359.69	10,290.0	9,472.1	147.8	9,473.3	0.00	0.00	0.00
19,600.0	90.00	359.69	10,290.0	9,572.1	147.3	9,573.3	0.00	0.00	0.00
19,700.0	90.00	359.69	10,290.0	9,672.1	146.7	9,673.2	0.00	0.00	0.00
19,800.0	90.00	359.69	10,290.0	9,772.1	146.2	9,773.2	0.00	0.00	0.00
19,900.0	90.00	359.69	10,290.0	9,872.1	145.7	9,873.2	0.00	0.00	0.00
20,000.0	90.00	359.69	10,290.0	9,972.1	145.1	9,973.2	0.00	0.00	0.00

## Planning Report

<b>Database:</b>	EDM_Users	<b>Local Co-ordinate Reference:</b>	Well ***WAR EAGLE FED COM #504H
<b>Company:</b>	NORTHERN DELAWARE BASIN	<b>TVD Reference:</b>	*RKB=3612+29 @ 3641.0usft (NORAM 21)
<b>Project:</b>	LEA COUNTY, NM	<b>MD Reference:</b>	*RKB=3612+29 @ 3641.0usft (NORAM 21)
<b>Site:</b>	ZEUS	<b>North Reference:</b>	Grid
<b>Well:</b>	***WAR EAGLE FED COM #504H	<b>Survey Calculation Method:</b>	Minimum Curvature
<b>Wellbore:</b>	OWB		
<b>Design:</b>	PWP0		

Planned Survey										
Measured Depth (usft)	Inclination (°)	Azimuth (°)	Vertical Depth (usft)	+N/-S (usft)	+E/-W (usft)	Vertical Section (usft)	Dogleg Rate (°/100usft)	Build Rate (°/100usft)	Turn Rate (°/100usft)	
20,100.0	90.00	359.69	10,290.0	10,072.1	144.6	10,073.2	0.00	0.00	0.00	
20,200.0	90.00	359.69	10,290.0	10,172.1	144.0	10,173.2	0.00	0.00	0.00	
20,300.0	90.00	359.69	10,290.0	10,272.1	143.5	10,273.1	0.00	0.00	0.00	
20,400.0	90.00	359.69	10,290.0	10,372.1	143.0	10,373.1	0.00	0.00	0.00	
20,419.6	90.00	359.69	10,290.0	10,391.7	142.8	10,392.7	0.00	0.00	0.00	
*PBHL - WAR EAGLE FED COM #504H										

Design Targets										
Target Name	Dip Angle (°)	Dip Dir. (°)	TVD (usft)	+N/-S (usft)	+E/-W (usft)	Northing (usft)	Easting (usft)	Latitude	Longitude	
- hit/miss target										
- Shape										
*PBHL - WAR EAGLE FI	0.00	0.00	10,290.0	10,391.7	142.8	586,062.21	723,139.29	32° 36' 32.757 N	103° 36' 31.298 W	
- plan hits target center										
- Point										
*FTP - WAR EAGLE FEI	0.00	0.01	10,290.0	0.8	199.9	575,671.32	723,196.34	32° 34' 49.935 N	103° 36' 31.458 W	
- plan misses target center by 251.2usft at 10155.3usft MD (10111.2 TVD, 177.1 N, 191.5 E)										
- Point										



Project: LEA COUNTY, NM  
Site: MALJAMAR  
Well: \*\*\*WAR EAGLE FED COM #503H  
Wellbore: OWB  
Design: PWP0

REFERENCE INFORMATION

Co-ordinate (N/E) Reference: Well \*\*\*WAR EAGLE FED COM #503H, Grid North  
Vertical (TVD) Reference: \*RKB=3612+29 @ 3641.0usft (NORAM 21)  
Section (VS) Reference: Slot - (0.0N, 0.0E)  
Measured Depth Reference: \*RKB=3612+29 @ 3641.0usft (NORAM 21)  
Calculation Method: Minimum Curvature

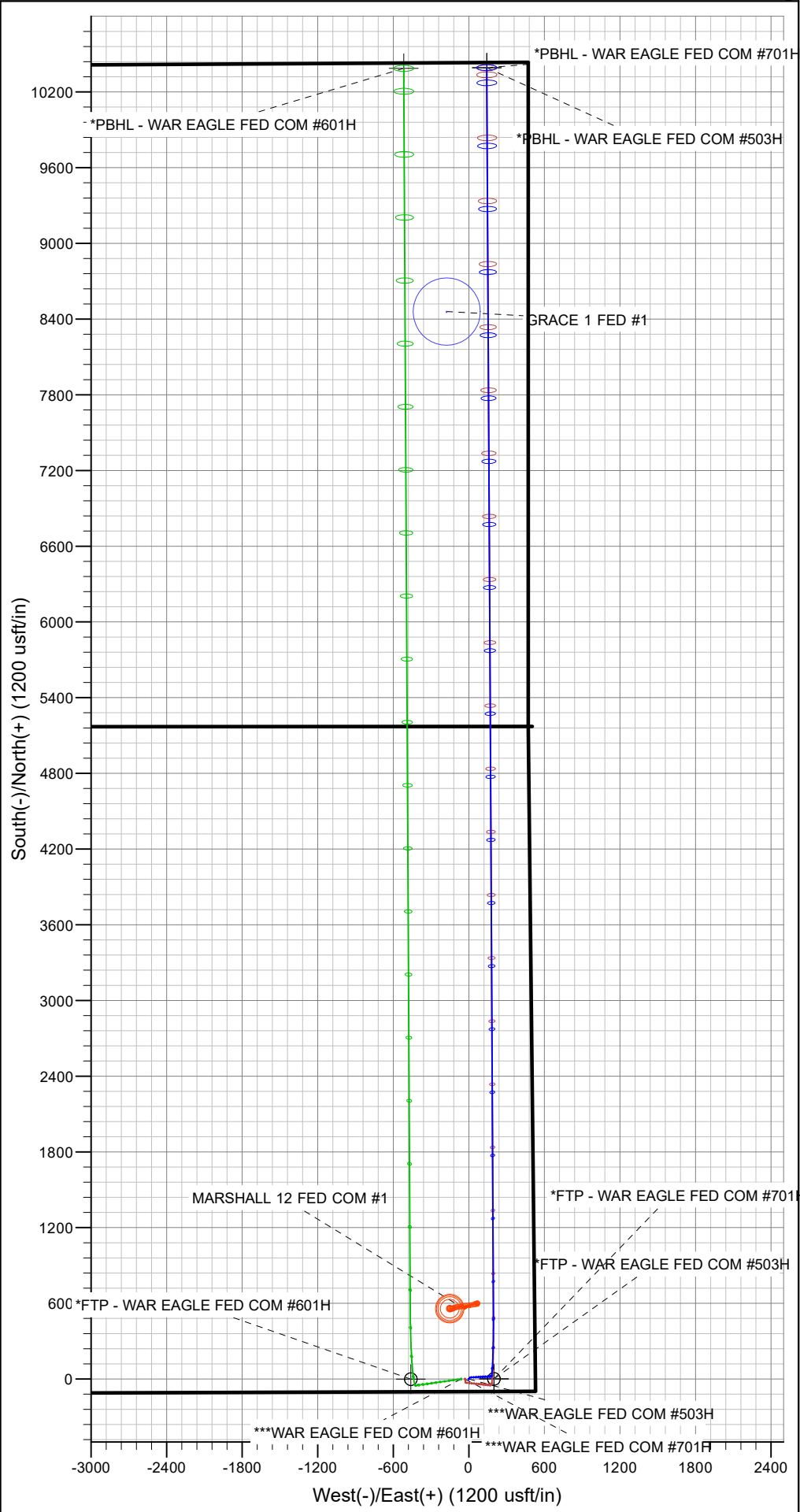
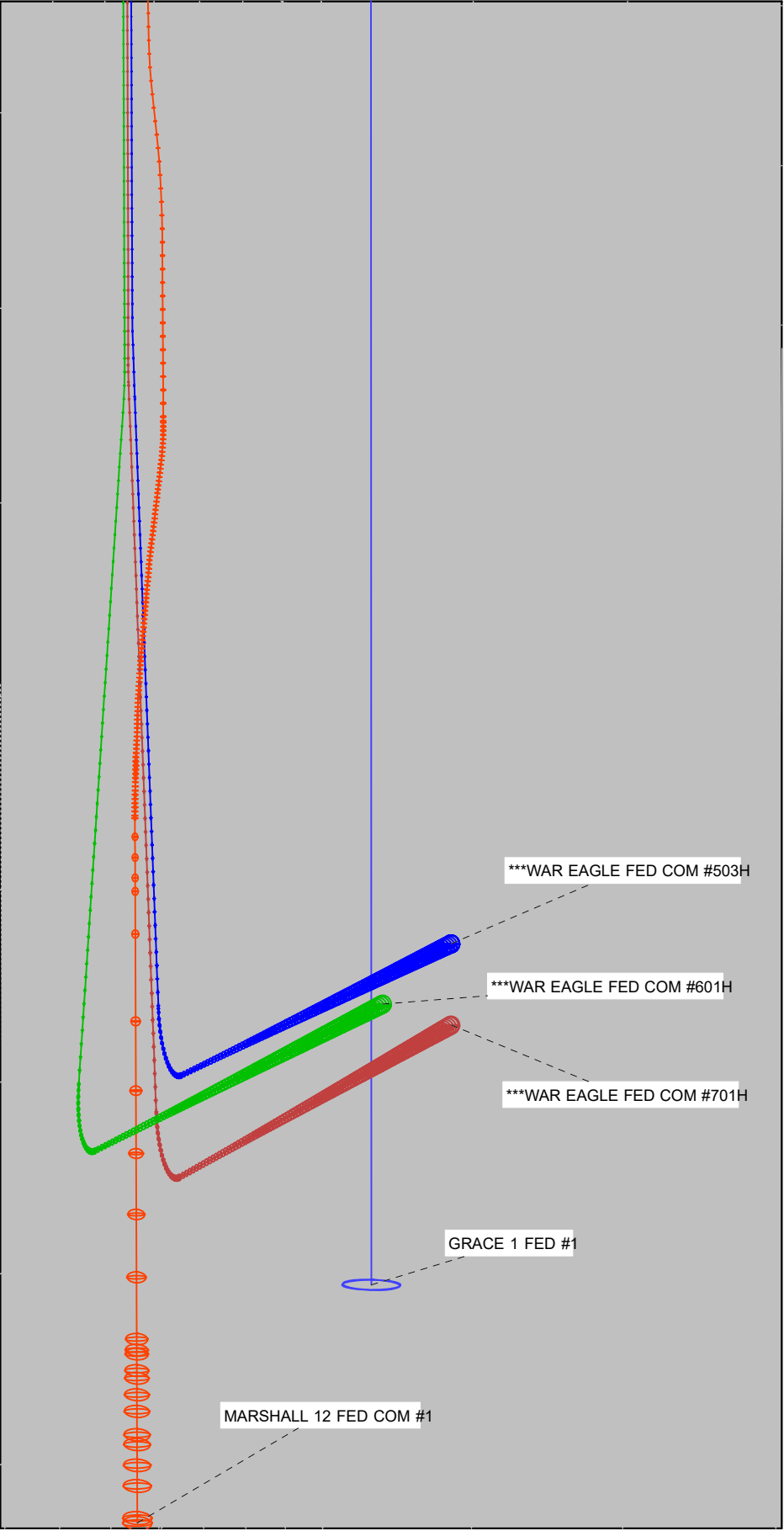
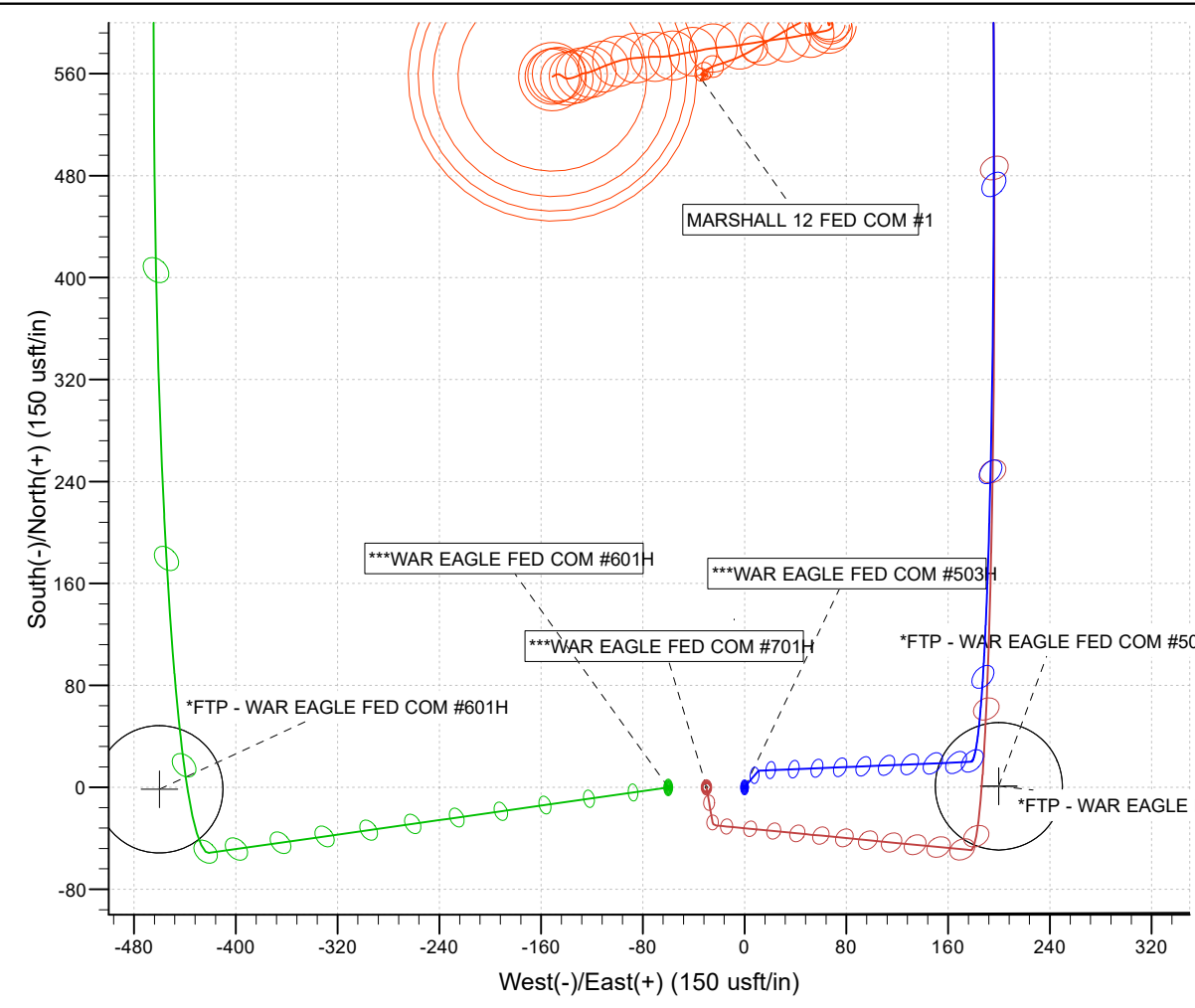
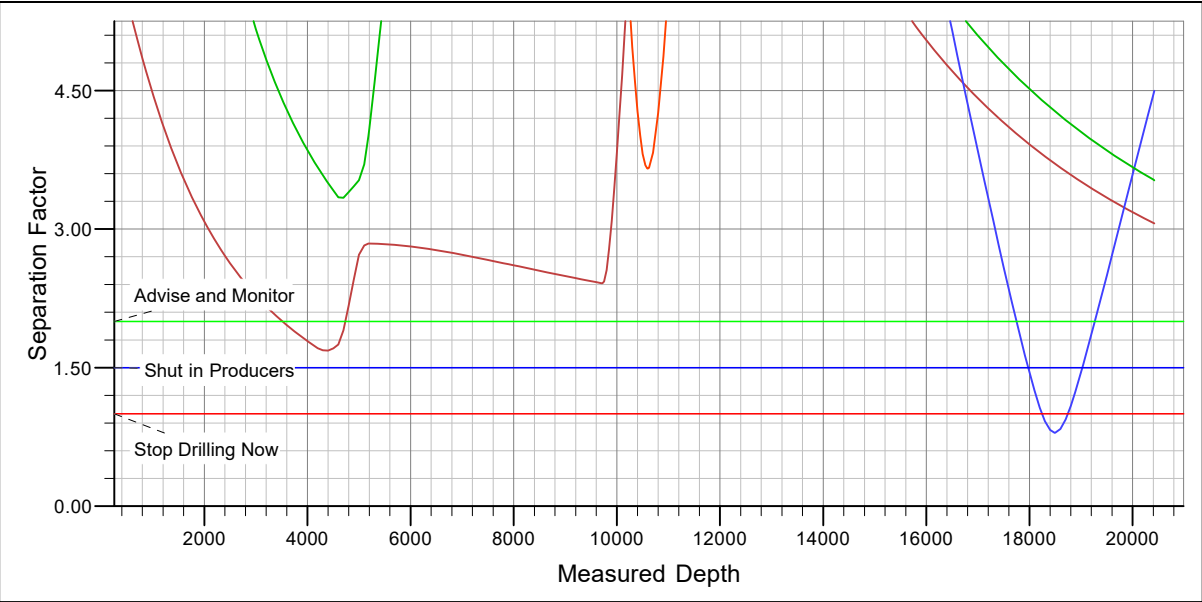

COG Operating LLC

Rig Plat & Closed Loop Equipment Diagram

Well pad will be 400' X 400'  
with cellar in center of pad

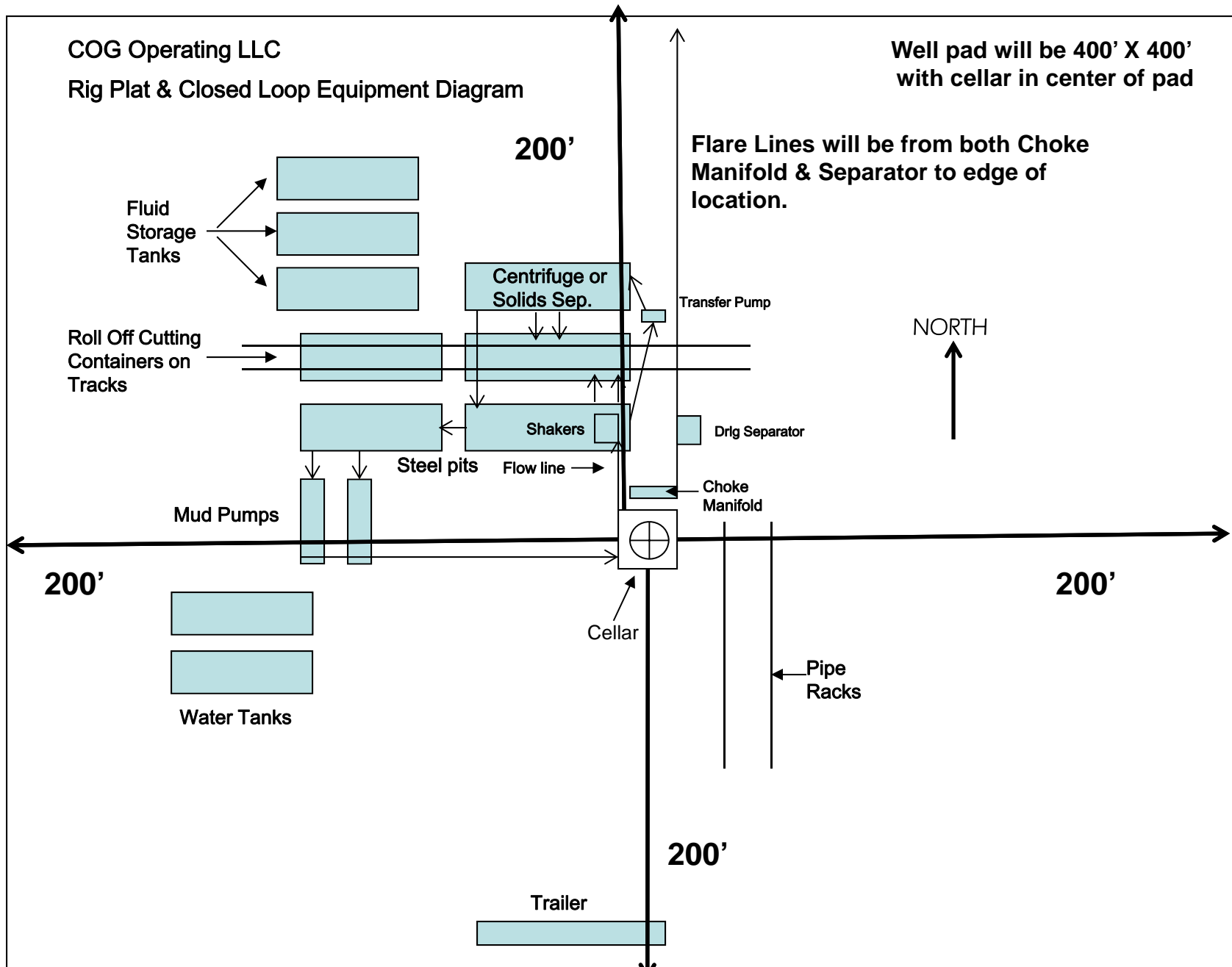

Exhibit 1

"I further certify that COG will comply with Rule 19.15.17  
NMAC by using a Closed Loop System."

**COG OPERATING LLC**  
**HYDROGEN SULFIDE DRILLING OPERATIONS PLAN**

**1. HYDROGEN SULFIDE TRAINING**

All personnel, whether regularly assigned, contracted, or employed on an unscheduled basis, will receive training from a qualified instructor in the following areas prior to commencing drilling operations on this well:

- a. The hazards and characteristics of hydrogen sulfide (H<sub>2</sub>S).
- b. The proper use and maintenance of personal protective equipment and life support systems.
- c. The proper use of H<sub>2</sub>S detectors, alarms, warning systems, briefing areas, evacuation procedures, and prevailing winds.
- d. The proper techniques for first aid and rescue procedures.

In addition, supervisory personnel will be trained in the following areas:

- a. The effects of H<sub>2</sub>S on metal components. If high tensile tubulars are to be used, personnel will be trained in their special maintenance requirements.
- b. Corrective action and shut-in procedures when drilling or reworking a well and blowout prevention and well control procedures.
- c. The contents and requirements of the H<sub>2</sub>S Drilling Operations Plan and the Public Protection Plan.

There will be an initial training session just prior to encountering a known or probable H<sub>2</sub>S zone (within 3 days or 500 feet) and weekly H<sub>2</sub>S and well control drills for all personnel in each crew. The initial training session shall include a review of the site specific H<sub>2</sub>S Drilling Operations Plan and the Public Protection Plan. This plan shall be available at the well site. All personnel will be required to carry documentation that they have received the proper training.

**2. H<sub>2</sub>S SAFETY EQUIPMENT AND SYSTEMS**

Note: All H<sub>2</sub>S safety equipment and systems will be installed, tested, and operational when drilling reaches a depth of 500 feet above, or three days prior to penetrating the first zone containing or reasonably expected to contain H<sub>2</sub>S. If H<sub>2</sub>S greater than 100 ppm is encountered in the gas stream we will shut in and install H<sub>2</sub>S equipment.

- a. Well Control Equipment:
  - Flare line.
  - Choke manifold with remotely operated choke.
  - Blind rams and pipe rams to accommodate all pipe sizes with properly sized closing unit.
  - Auxiliary equipment to include: annular preventer, mud-gas separator, rotating head.

- b. Protective equipment for essential personnel:  
Mark II Surviveair 30-minute units located in the dog house and at briefing areas.
- c. H2S detection and monitoring equipment:  
2 - portable H2S monitor positioned on location for best coverage and response. These units have warning lights and audible sirens when H2S levels of 20 ppm are reached.
- d. Visual warning systems:  
Caution/Danger signs shall be posted on roads providing direct access to location. Signs will be painted a high visibility yellow with black lettering of sufficient size to be readable at a reasonable distance from the immediate location. Bilingual signs will be used, when appropriate. See example attached.
- e. Mud Program:  
The mud program has been designed to minimize the volume of H2S circulated to the surface.
- f. Metallurgy:  
All drill strings, casings, tubing, wellhead, blowout preventers, drilling spool, kill lines, choke manifold and lines, and valves shall be suitable for H2S service.
- g. Communication:  
Company vehicles equipped with cellular telephone.

COG OPERATING LLC has conducted a review to determine if an H2S contingency plan is required for the above referenced well. We were able to conclude that any potential hazardous volume would be minimal. H2S concentrations of wells in this area from surface to TD are low enough; therefore, we do not believe that an H2S contingency plan is necessary.

# **W A R N I N G**

**YOU ARE ENTERING AN H<sub>2</sub>S AREA  
AUTHORIZED PERSONNEL ONLY**

- 1. BEARDS OR CONTACT LENSES NOT ALLOWED***
- 2. HARD HATS REQUIRED***
- 3. SMOKING IN DESIGNATED AREAS ONLY***
- 4. BE WIND CONSCIOUS AT ALL TIMES***
- 5. CK WITH COG OPERATING LLC FOREMAN AT MAIN OFFICE***

**COG OPERATING LLC**

**1-575-748-6940**



## **EMERGENCY CALL LIST**

	<b><u>OFFICE</u></b>	<b><u>MOBILE</u></b>
COG OPERATING LLC OFFICE	575-748-6940	
SETH WILD	432-683-7443	432-528-3633
WALTER ROYE	575-748-6940	432-934-1886

## **EMERGENCY RESPONSE NUMBERS**

	<b><u>OFFICE</u></b>
STATE POLICE	575-748-9718
EDDY COUNTY SHERIFF	575-746-2701
EMERGENCY MEDICAL SERVICES (AMBULANCE)	911 or 575-746-2701
EDDY COUNTY EMERGENCY MANAGEMENT (HARRY BURGESS)	575-887-9511
STATE EMERGENCY RESPONSE CENTER (SERC)	575-476-9620
CARLSBAD POLICE DEPARTMENT	575-885-2111
CARLSBAD FIRE DEPARTMENT	575-885-3125
NEW MEXICO OIL CONSERVATION DIVISION	575-748-1283
INDIAN FIRE & SAFETY	800-530-8693
HALLIBURTON SERVICES	800-844-8451

COG Operating LLC  
H<sub>2</sub>S Equipment Schematic  
Terrain: Shinnery sand hills.

Well pad will be 400' x 400'  
with cellar in center of pad

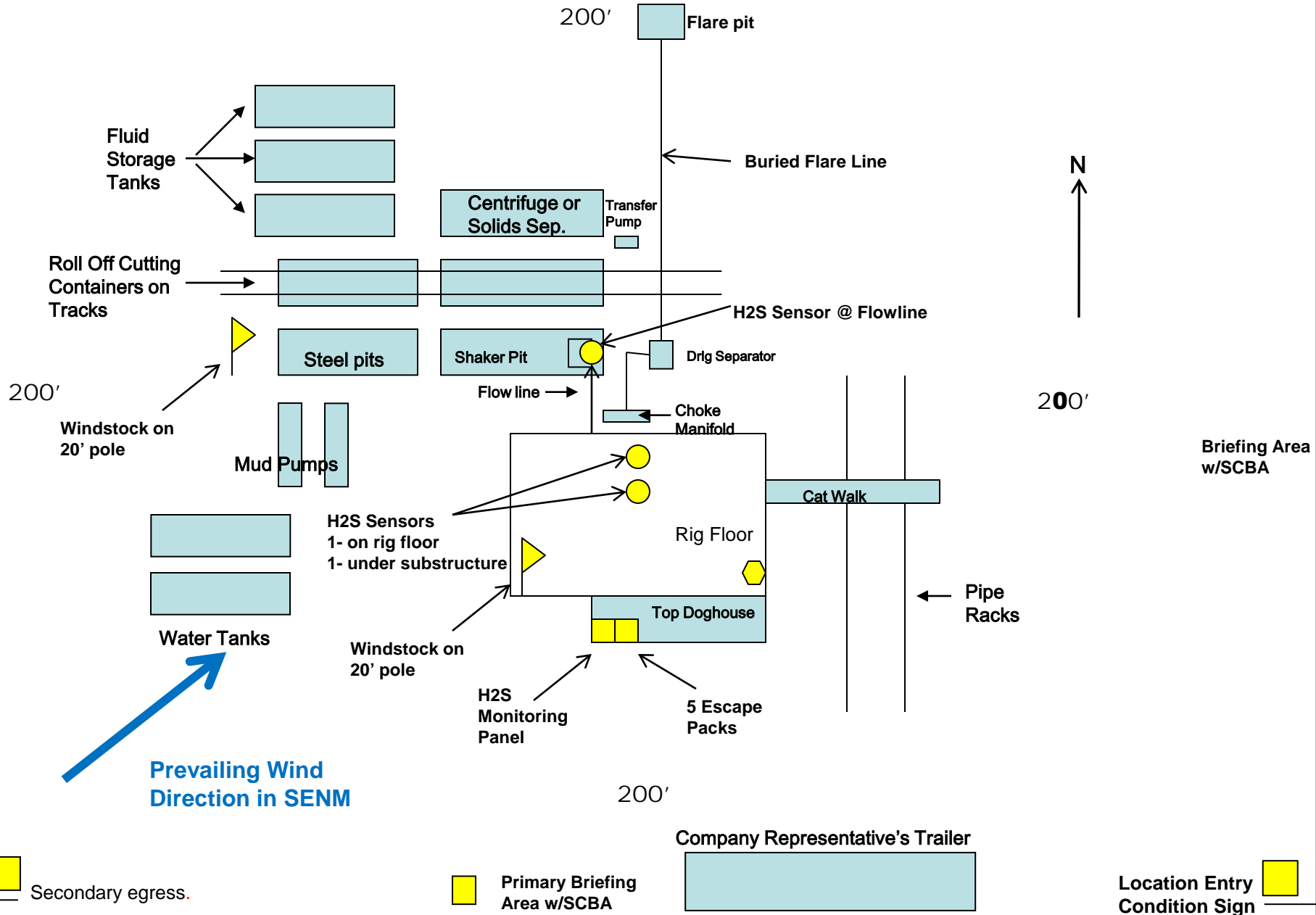

DISTRICT I  
1025 N. FRENCH DR., HOBBS, NM 88240  
Phone: (575) 393-6181 Fax: (575) 393-0720

DISTRICT II  
811 S. FIRST ST., ARTESIA, NM 86210  
Phone: (505) 748-1283 Fax: (505) 748-8720

DISTRICT III  
1000 RIO BRAZOS RD., AZTEC, NM 87410  
Phone: (505) 334-6178 Fax: (505) 334-6170

DISTRICT IV  
1220 S. ST. FRANCIS DR., SANTA FE, NM 87505  
Phone: (505) 478-3460 Fax: (505) 478-3462

State of New Mexico  
Energy, Minerals & Natural Resources Department  
**OIL CONSERVATION DIVISION**  
1220 SOUTH ST. FRANCIS DR.  
Santa Fe, New Mexico 87505

**OCD - HOBBS**  
**07/15/2020**  
**RECEIVED**

Form C-102  
Revised August 1, 2011  
Submit one copy to appropriate  
District Office

☐ AMENDED REPORT

**WELL LOCATION AND ACREAGE DEDICATION PLAT**

API Number <b>30-025- 47429</b>	Pool Code <b>58960</b>	Pool Name <b>Teas; Bone Spring</b>
Property Code <b>328892</b>	Property Name <b>WAR EAGLE FEDERAL COM</b>	Well Number <b>504H</b>
OGRID No. <b>X28107 229137</b>	Operator Name <b>COG OPERATING, LLC</b>	Elevation <b>3606.7'</b>

**Surface Location**

UL or lot No.	Section	Township	Range	Lot Idn	Feet from the	North/South line	Feet from the	East/West line	County
P	12	20-S	33-E		100	SOUTH	590	EAST	LEA

**Bottom Hole Location If Different From Surface**

UL or lot No.	Section	Township	Range	Lot Idn	Feet from the	North/South line	Feet from the	East/West line	County
1	1	20-S	33-E		50	NORTH	1000	EAST	LEA

Dedicated Acres	Joint or Infill	Consolidation Code	Order No.
<b>639.43</b>			

**NO ALLOWABLE WILL BE ASSIGNED TO THIS COMPLETION UNTIL ALL INTERESTS HAVE BEEN CONSOLIDATED  
OR A NON-STANDARD UNIT HAS BEEN APPROVED BY THE DIVISION**

<p>NAD 83 NME <u>PROPOSED BOTTOM HOLE LOCATION</u> Y=586131.0 N X=763623.0 E LAT.=32.609251° N LONG.=103.611450° W</p>	<p>Y=586173.6 N X=761991.8 E</p>		<p>LOT 2 50' B.H. 1000' Ac 39.79 Ac</p>	<p>Y=586185.6 N X=764622.6 E</p>	<p><b>OPERATOR CERTIFICATION</b> I hereby certify that the information herein is true and complete to the best of my knowledge and belief, and that this organization either owns a working interest or unless mineral interest in the land including the proposed bottom hole location or has a right to drill this well at this location pursuant to a contract with an owner of such mineral or working interest, or to a voluntary pooling agreement or a compulsory pooling order heretofore entered by the division.  Signature <u>Stan Wagner</u> Date <u>4/24/19</u> Printed Name <u>Stan Wagner</u> E-mail Address _____  <b>SURVEYOR CERTIFICATION</b> I hereby certify that the well location shown on this plat was plotted from field notes of actual surveys made by me or under my supervision, and that the same is true and correct to the best of my belief. FEBRUARY 22, 2019 Date of Survey _____ Signature &amp; Seal of Professional Surveyor   Certificate No. CHAD HARCROW 17777 W.O. # 19-244 DRAWN BY: AM</p>
	<p>LOT 4 39.63 Ac</p> <p>LOT 3 39.76 Ac</p> <p>LOT 1 39.64 Ac</p> <p>GRID AZ. - 359°35'23" HORIZ. DIST. - 10404.4'</p> <p>LEASE X-ING LAT.=32.591262° N LONG.=103.611442° W</p> <p>LEASE X-ING LAT.=32.587635° N LONG.=103.611440° W</p> <p>FTP 100' FSL &amp; 1000' FEL Y=575726.9 N X=763697.5 E LAT.=32.580654° N LONG.=103.611437° W GRID AZ. TO FTP 269°47'44"</p> <p>Y=575621.0 N X=762058.6 E</p> <p>Y=575630.4 N X=764698.2 E</p>	<p>SECTION 1</p> <p>SECTION 12</p>	<p>NAD 83 NME <u>SURFACE LOCATION</u> Y=575728.3 N X=764107.6 E LAT.=32.580650° N LONG.=103.610106° W</p>		

Intent ☒ As Drilled ☐

API #  
30-025-

Operator Name: COG Operating LLC	Property Name: War Eagle Federal Com	Well Number 504H
-------------------------------------	---	---------------------

Kick Off Point (KOP)

UL P	Section 12	Township 20S	Range 33E	Lot	Feet	From N/S	Feet	From E/W	County Lea
Latitude					Longitude			NAD	

First Take Point (FTP)

UL P	Section 12	Township 20S	Range 33E	Lot	Feet 100	From N/S South	Feet 1000	From E/W East	County Lea
Latitude 32.580654					Longitude -103.611437			NAD 83	

Last Take Point (LTP)

UL	Section 1	Township 20S	Range 33E	Lot 1	Feet 100	From N/S North	Feet 1000	From E/W East	County Lea
Latitude 32.609114					Longitude -103.611450			NAD 83	

Is this well the defining well for the Horizontal Spacing Unit? ☒ Yes

Is this well an infill well? ☐

If infill is yes please provide API if available, Operator Name and well number for Defining well for Horizontal Spacing Unit.

API #

Operator Name:	Property Name:	Well Number
----------------	----------------	-------------

KZ 06/29/2018

District I  
1625 N. French Dr., Hobbs, NM 88240  
District II  
811 S. First St., Artesia, NM 88210  
District III  
1000 Rio Brazos Road, Aztec, NM 87410  
District IV  
1220 S. St. Francis Dr., Santa Fe, NM 87505

State of New Mexico  
Energy, Minerals and Natural Resources Department  
Oil Conservation Division  
1220 South St. Francis Dr.  
Santa Fe, NM 87505

Submit Original  
to Appropriate  
District Office

**OCD - HOBBS**  
**07/15/2020**  
**RECEIVED**

## GAS CAPTURE PLAN

Date: 4/24/19

☒ Original

Operator & OGRID No.: COG Operating LLC, (229137)

☐ Amended - Reason for Amendment: \_\_\_\_\_

This Gas Capture Plan outlines actions to be taken by the Operator to reduce well/production facility flaring/venting for new completion (new drill, recomple to new zone, re-frac) activity.

*Note: Form C-129 must be submitted and approved prior to exceeding 60 days allowed by Rule (Subsection A of 19.15.18.12 NMAC).*

### Well(s)/Production Facility – Name of facility

The well(s) that will be located at the production facility are shown in the table below.

Well Name	API	Well Location (ULSTR)	Footages	Expected MCF/D	Flared or Vented	Comments
War Eagle Federal Com 504H	30-025- <b>47429</b>	P-12-20S-33E	100' FSL & 590' FEL	±3500	None Planned	APD Submission Plan Subject to change
War Eagle Federal Com 601H	30-025-	P-12-20S-33E	100' FSL & 530' FEL	±3500	None Planned	APD Submission Plan Subject to change
War Eagle Federal Com 701H	30-025-	P-12-20S-33E	100' FSL & 560' FEL	±3500	None Planned	APD Submission Plan Subject to change

### Gathering System and Pipeline Notification

Well(s) will be connected to a production facility after flowback operations are complete, if gas transporter system is in place. The gas produced from production facility is dedicated to **3 Bear Energy** and will be connected to **Libby** low pressure gathering system located in **Lea** County, New Mexico. **COG Operating LLC** provides (periodically) to **3 Bear Energy** a drilling, completion and estimated first production date for wells that are scheduled to be drilled in the foreseeable future. In addition, **COG Operating LLC** and **3 Bear Energy** have periodic conference calls to discuss changes to drilling and completion schedules. Gas from these wells will be processed at **3 Bear Energy** Processing Plant located in Sec. **26**, Twn. **20S**, Rng **34E**, **Lea** County, New Mexico. The actual flow of the gas will be based on compression operating parameters and gathering system pressures.

### Flowback Strategy

After the fracture treatment/completion operations, well(s) will be produced to temporary production tanks and gas will be flared or vented. During flowback, the fluids and sand content will be monitored. When the produced fluids contain minimal sand, the wells will be turned to production facilities. Gas sales should start as soon as the wells start flowing through the production facilities, unless there are operational issues on Gas Transporter system at that time. Based on current information, it is Operator's belief the system can take this gas upon completion of the well(s).

Safety requirements during cleanout operations from the use of underbalanced air cleanout systems may necessitate that sand and non-pipeline quality gas be vented and/or flared rather than sold on a temporary basis.

### Alternatives to Reduce Flaring

Below are alternatives considered from a conceptual standpoint to reduce the amount of gas flared.

- Power Generation – On lease
  - Only a portion of gas is consumed operating the generator, remainder of gas will be flared
- Compressed Natural Gas – On lease
  - Gas flared would be minimal, but might be uneconomical to operate when gas volume declines

- NGL Removal – On lease
  - Plants are expensive, residue gas is still flared, and uneconomical to operate when gas volume declines