

Submit 1 Copy To Appropriate District Office
District I – (575) 393-6161
1625 N. French Dr., Hobbs, NM 88240
District II – (575) 748-1283
811 S. First St., Artesia, NM 88210
District III – (505) 334-6178
1000 Rio Brazos Rd., Aztec, NM 87410
District IV – (505) 476-3460
1220 S. St. Francis Dr., Santa Fe, NM 87505

State of New Mexico
Energy, Minerals and Natural Resources

Form C-103
Revised July 18, 2013

OIL CONSERVATION DIVISION
1220 South St. Francis Dr.
Santa Fe, NM 87505

WELL API NO. 30-025-09563
5. Indicate Type of Lease STATE <input type="checkbox"/> FEE <input checked="" type="checkbox"/>
6. State Oil & Gas Lease No.
7. Lease Name or Unit Agreement Name TOBY
8. Well Number 1
9. OGRID Number 258350
10. Pool name or Wildcat JALMAT; TAN-YATES-7 RVRS

SUNDRY NOTICES AND REPORTS ON WELLS (DO NOT USE THIS FORM FOR PROPOSALS TO DRILL OR TO DEEPEN OR PLUG BACK TO A DIFFERENT RESERVOIR. USE "APPLICATION FOR PERMIT" (FORM C-101) FOR SUCH PROPOSALS.)	
1. Type of Well: Oil Well <input checked="" type="checkbox"/> Gas Well <input type="checkbox"/> Other <input type="checkbox"/>	
2. Name of Operator GRIZZLY OPERATING, LLC	
3. Address of Operator 5847 SAN FELIPE, STE. 3000, HOUSTON, TEXAS, 77057	
4. Well Location Unit Letter <u>H</u> : <u>2,310</u> feet from the <u>NORTH</u> line and <u>330</u> feet from the <u>EAST</u> line Section <u>13</u> Township <u>24S</u> Range <u>36E</u> NMPM County <u>Eddy</u>	
11. Elevation (Show whether DR, RKB, RT, GR, etc.) 3001' GR	

12. Check Appropriate Box to Indicate Nature of Notice, Report or Other Data

NOTICE OF INTENTION TO:

- PERFORM REMEDIAL WORK ☐ PLUG AND ABANDON ☐
TEMPORARILY ABANDON ☒ CHANGE PLANS ☐
PULL OR ALTER CASING ☐ MULTIPLE COMPL ☐
DOWNHOLE COMMINGLE ☐
CLOSED-LOOP SYSTEM ☐
OTHER: ☐

SUBSEQUENT REPORT OF:

- REMEDIAL WORK ☐ ALTERING CASING ☐
COMMENCE DRILLING OPNS. ☐ P AND A ☐
CASING/CEMENT JOB ☐
OTHER: ☐

13. Describe proposed or completed operations. (Clearly state all pertinent details, and give pertinent dates, including estimated date of starting any proposed work). SEE RULE 19.15.7.14 NMAC. For Multiple Completions: Attach wellbore diagram of proposed completion or recompletion.

Grizzly Operating, LLC requests to temporarily abandon (TA) this well to evaluate any future uphole recompletion opportunities and preserve remaining future reserves by not prematurely plugging and abandoning this well. TA procedure as follows:

1. MIRU WS. LD production equipment.
2. RU WL. Set CIBP @ 2,900' (top perf @ 2,995'). Cap w/ 35' of cmt via bailer.
3. Contact NMOC to schedule MIT. Fill casing with treated water and pressure test to 500 psig for at least 30 minutes. Record pressure chart.
4. RD WL & WS.
5. File subsequent C-103 and copy of MIT chart.

Condition of Approval: notify

OCD Hobbs office 24 hours

prior of running MIT Test & Chart

Spud Date:

Rig Release

I hereby certify that the information above is true and complete to the best of my knowledge and belief.

SIGNATURE Kyle D Zimmermann TITLE Operations Engineer DATE 10/11/2020

Type or print name Kyle Zimmermann E-mail address: kzimmerman@grizzlyenergyllc.com PHONE: 432-202-0145

For State Use Only

APPROVED BY: Kerry Fortner TITLE Compliance Officer A DATE 10/22/20
Conditions of Approval (if any)

LEASE/WELL: **TOBY #1**

LOCATION 2,310' FNL & 330' FEL
H-SEC 13-T24S-R36E

CO/ST: LEA COUNTY, NEW MEXICO

FIELD: JALMAT; TAN-YATES-7 RVRS

API NO. 30-025-09563

GR 3001

SPUDDED 7/19/1950

COMPLETED 9/21/1950
1/2/1989 PLUG BACK

LAT 32.2182045
LONG -103.211350

FORMATION TOPS PER C-105

ANHYDRITE	1165
T SALT	1272
B SALT	2765
YATES	2980
SEVEN RIVERS	3499

PROPOSED TA

12" HOLE

8-5/8" 28#
CMT W/ 100 SX. CIRC.

7-7/8" HOLE

5-1/2" 15.5#
CMT W/ 200 SX

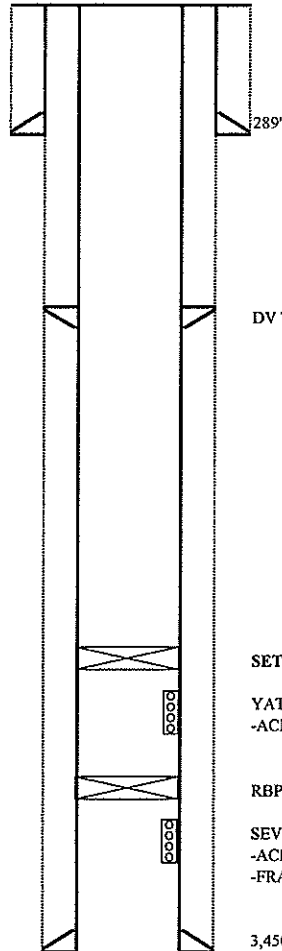

DV TOOL @ 1,270'

SET CIBP @ 2,900'. CAP W/ 35' CMT VIA BAILER.

YATES/SEVEN RIVERS PERFS: 2,995-3,134' (23 HOLES)
-ACIDIZE W/ 1,000 GALS 15%

RBP @ 3,148'

SEVEN RIVERS PERFS: 3,200-3,447'
-ACIDIZE W/ 4,000 GALS 15%
-FRAC W/ 45,000 GALS GELLED KCL W/ 60,000# 20/40 & 21,000# 10/20 SAND

3,450'

QUEEN OH 3,450-3,615'

PBTD: 3,148'
TD: 3,615'

KDZ 10-12-2020

LEASE/WELL: **TOBY #1**

LOCATION 2,310' FNL & 330' FEL
H-SEC 13-T24S-R36E

CO/ST: LEA COUNTY, NEW MEXICO

FIELD: JALMAT; TAN-YATES-7 RVRS

API NO. 30-025-09563

GR 3001

SPUDDED 7/19/1950

COMPLETED 9/21/1950
1/2/1989 PLUG BACK

LAT 32.2182045
LONG -103.211350

FORMATION TOPS PER C-105

ANHYDRITE	1165
T SALT	1272
B SALT	2765
YATES	2980
SEVEN RIVERS	3499

