

OCD - HOBBS
10/23/2020
RECEIVED

FORM APPROVED
OMB No. 1004-0137
Expires: January 31, 2018

UNITED STATES
DEPARTMENT OF THE INTERIOR
BUREAU OF LAND MANAGEMENT

APPLICATION FOR PERMIT TO DRILL OR REENTER

| | | |
|--|---|---|
| 1a. Type of work: <input checked="" type="checkbox"/> DRILL <input type="checkbox"/> REENTER | | 5. Lease Serial No. NMNM019858 |
| 1b. Type of Well: <input checked="" type="checkbox"/> Oil Well <input type="checkbox"/> Gas Well <input type="checkbox"/> Other | | 6. If Indian, Allottee or Tribe Name |
| 1c. Type of Completion: <input type="checkbox"/> Hydraulic Fracturing <input checked="" type="checkbox"/> Single Zone <input type="checkbox"/> Multiple Zone | | 7. If Unit or CA Agreement, Name and No. |
| 2. Name of Operator EOG RESOURCES INCORPORATED [7377] | | 8. Lease Name and Well No. HAWK 35 FED [314178] 205H |
| 3a. Address 1111 BAGBY ST., SKY LOBBY 2, Houston, TX 77002 | 3b. Phone No. (include area code) (713) 651-7000 | 9. API Well No. 30-025-47895 |
| 4. Location of Well (Report location clearly and in accordance with any State requirements. *) At surface SWSE / 652 FSL / 2384 FEL / LAT 32.1686206 / LONG -103.5422832 At proposed prod. zone NENW / 100 FNL / 2580 FWL / LAT 32.1955748 / LONG -103.5433024 | | 10. Field and Pool, or Exploratory [51020] PERMIAN/TRISTE DRAW; BONE SPRIN |
| 14. Distance in miles and direction from nearest town or post office* | | 12. County or Parish LEA |
| 15. Distance from proposed* location to nearest property or lease line, ft. (Also to nearest drig. unit line, if any) 100 feet | | 13. State NM |
| 16. No of acres in lease 1440 | | 17. Spacing Unit dedicated to this well 640.0 |
| 18. Distance from proposed location* to nearest well, drilling, completed, applied for, on this lease, ft. 33 feet | | 20. BLM/BIA Bond No. in file FED: NM2308 |
| 21. Elevations (Show whether DF, KDB, RT, GL, etc.) 3508 feet | | 22. Approximate date work will start* 11/01/2020 |
| 23. Estimated duration 25 days | | 24. Attachments |

The following, completed in accordance with the requirements of Onshore Oil and Gas Order No. 1, and the Hydraulic Fracturing rule per 43 CFR 3162.3-3 (as applicable)

- | | |
|--|---|
| 1. Well plat certified by a registered surveyor. | 4. Bond to cover the operations unless covered by an existing bond on file (see Item 20 above). |
| 2. A Drilling Plan. | 5. Operator certification. |
| 3. A Surface Use Plan (if the location is on National Forest System Lands, the SUPO must be filed with the appropriate Forest Service Office). | 6. Such other site specific information and/or plans as may be requested by the BLM. |

| | | |
|--|--|--------------------|
| 25. Signature (Electronic Submission) | Name (Printed/Typed) JAYNA HOBBS / Ph: (713) 651-7000 | Date 04/21/2020 |
| Title Regulatory Specialist | | |
| Approved by (Signature) (Electronic Submission) | Name (Printed/Typed) Cody Layton / Ph: (575) 234-5959 | Date 09/11/2020 |
| Title Assistant Field Manager Lands & Minerals | | |
| Office Carlsbad Field Office | | |

Application approval does not warrant or certify that the applicant holds legal or equitable title to those rights in the subject lease which would entitle the applicant to conduct operations thereon.
Conditions of approval, if any, are attached.

Title 18 U.S.C. Section 1001 and Title 43 U.S.C. Section 1212, make it a crime for any person knowingly and willfully to make to any department or agency of the United States any false, fictitious or fraudulent statements or representations as to any matter within its jurisdiction.

GCP Rec 10/23/2020

NSL

(Continued on page 2)

APPROVED WITH CONDITIONS
Approval Date: 09/11/2020

KZ
10/24/2020

*(Instructions on page 2)

INSTRUCTIONS

GENERAL: This form is designed for submitting proposals to perform certain well operations, as indicated on Federal and Indian lands and leases for action by appropriate Federal agencies, pursuant to applicable Federal laws and regulations. Any necessary special instructions concerning the use of this form and the number of copies to be submitted, particularly with regard to local, area, or regional procedures and practices, either are shown below or will be issued by, or may be obtained from local Federal offices.

ITEM I: If the proposal is to redrill to the same reservoir at a different subsurface location or to a new reservoir, use this form with appropriate notations. Consult applicable Federal regulations concerning subsequent work proposals or reports on the well.

ITEM 4: Locations on Federal or Indian land should be described in accordance with Federal requirements. Consult local Federal offices for specific instructions.

ITEM 14: Needed only when location of well cannot readily be found by road from the land or lease description. A plat, or plats, separate or on the reverse side, showing the roads to, and the surveyed location of, the well, and any other required information, should be furnished when required by Federal agency offices.

ITEMS 15 AND 18: If well is to be, or has been directionally drilled, give distances for subsurface location of hole in any present or objective productive zone.

ITEM 22: Consult applicable Federal regulations, or appropriate officials, concerning approval of the proposal before operations are started.

ITEM 24: If the proposal will involve hydraulic fracturing operations, you must comply with 43 CFR 3162.3-3, including providing information about the protection of usable water. Operators should provide the best available information about all formations containing water and their depths. This information could include data and interpretation of resistivity logs run on nearby wells. Information may also be obtained from state or tribal regulatory agencies and from local BLM offices.

NOTICES

The Privacy Act of 1974 and regulation in 43 CFR 2.48(d) provide that you be furnished the following information in connection with information required by this application.

AUTHORITY: 30 U.S.C. 181 et seq., 25 U.S.C. 396; 43 CFR 3160

PRINCIPAL PURPOSES: The information will be used to: (1) process and evaluate your application for a permit to drill a new oil, gas, or service well or to reenter a plugged and abandoned well; and (2) document, for administrative use, information for the management, disposal and use of National Resource Lands and resources including (a) analyzing your proposal to discover and extract the Federal or Indian resources encountered; (b) reviewing procedures and equipment and the projected impact on the land involved; and (c) evaluating the effects of the proposed operation on the surface and subsurface water and other environmental impacts.

ROUTINE USE: Information from the record and/or the record will be transferred to appropriate Federal, State, and local or foreign agencies, when relevant to civil, criminal or regulatory investigations or prosecution, in connection with congressional inquiries and for regulatory responsibilities.

EFFECT OF NOT PROVIDING INFORMATION: Filing of this application and disclosure of the information is mandatory only if you elect to initiate a drilling or reentry operation on an oil and gas lease.

The Paperwork Reduction Act of 1995 requires us to inform you that:

The BLM connects this information to an evaluation of the technical, safety, and environmental factors involved with drilling for oil and/or gas on Federal and Indian oil and gas leases. This information will be used to analyze and approve applications. Response to this request is mandatory only if the operator elects to initiate drilling or reentry operations on an oil and gas lease. The BLM would like you to know that you do not have to respond to this or any other Federal agency-sponsored information collection unless it displays a currently valid OMB control number.

BURDEN HOURS STATEMENT: Public reporting burden for this form is estimated to average 8 hours per response, including the time for reviewing instructions, gathering and maintaining data, and completing and reviewing the form. Direct comments regarding the burden estimate or any other aspect of this form to U.S. Department of the Interior, Bureau of Land Management (1004-0137), Bureau Information Connection Clearance Officer (WO-630), 1849 C Street, N.W., Mail Stop 401 LS, Washington, D.C. 20240.

Additional Operator Remarks

Location of Well

0. SHL: SWSE / 652 FSL / 2384 FEL / TWSP: 24S / RANGE: 33E / SECTION: 35 / LAT: 32.1686206 / LONG: -103.5422832 (TVD: 0 feet, MD: 0 feet)

PPP: SESW / 100 FSL / 2580 FWL / TWSP: 24S / RANGE: 33E / SECTION: 35 / LAT: 32.1671034 / LONG: -103.543312 (TVD: 10014 feet, MD: 10050 feet)

BHL: NENW / 100 FNL / 2580 FWL / TWSP: 24S / RANGE: 33E / SECTION: 26 / LAT: 32.1955748 / LONG: -103.5433024 (TVD: 10279 feet, MD: 20509 feet)

BLM Point of Contact

Name: Tanja Baca

Title: Land Law Examiner

Phone: (575) 234-5940

Email: tabaca@blm.gov

CONFIDENTIAL

Review and Appeal Rights

A person contesting a decision shall request a State Director review. This request must be filed within 20 working days of receipt of the Notice with the appropriate State Director (see 43 CFR 3165.3). The State Director review decision may be appealed to the Interior Board of Land Appeals, 801 North Quincy Street, Suite 300, Arlington, VA 22203 (see 43 CFR 3165.4). Contact the above listed Bureau of Land Management office for further information.

CONFIDENTIAL

**PECOS DISTRICT
SURFACE USE
CONDITIONS OF APPROVAL**

| | |
|--|---|
| OPERATOR'S NAME: WELL NAME & NO.: SURFACE HOLE FOOTAGE: BOTTOM HOLE FOOTAGE LOCATION: COUNTY: | EOG RESOURCES INCORPORATED Hawk 35 Fed Com 201H 695'/S & 1475'/W 100'/N & 330'/W Section 35, T.24 S., R.33 E., NMP Lea County, New Mexico |
| OPERATOR'S NAME: WELL NAME & NO.: SURFACE HOLE FOOTAGE: BOTTOM HOLE FOOTAGE LOCATION: COUNTY: | EOG RESOURCES INCORPORATED Hawk 35 Fed Com 202H 680'/S & 1475'/W 100'/N & 830'/W Section 35, T.24 S., R.33 E., NMP Lea County, New Mexico |
| OPERATOR'S NAME: WELL NAME & NO.: SURFACE HOLE FOOTAGE: BOTTOM HOLE FOOTAGE LOCATION: COUNTY: | EOG RESOURCES INCORPORATED Hawk 35 Fed Com 203H 665'/S & 1475'/W 100'/N & 1580'/W Section 35, T.24 S., R.33 E., NMP Lea County, New Mexico |
| OPERATOR'S NAME: WELL NAME & NO.: SURFACE HOLE FOOTAGE: BOTTOM HOLE FOOTAGE LOCATION: COUNTY: | EOG RESOURCES INCORPORATED Hawk 35 Fed Com 204H 650'/S & 1475'/W 100'/N & 2080'/W Section 35, T.24 S., R.33 E., NMP Lea County, New Mexico |
| OPERATOR'S NAME: WELL NAME & NO.: SURFACE HOLE FOOTAGE: BOTTOM HOLE FOOTAGE LOCATION: COUNTY: | EOG RESOURCES INCORPORATED Hawk 35 Fed Com 205H 652'/S & 2384'/E 100'/N & 2580'/W Section 35, T.24 S., R.33 E., NMP Lea County, New Mexico |
| OPERATOR'S NAME: WELL NAME & NO.: SURFACE HOLE FOOTAGE: BOTTOM HOLE FOOTAGE LOCATION: COUNTY: | EOG RESOURCES INCORPORATED Hawk 35 Fed Com 206H 637'/S & 2384'/E 100'/N & 2200'/E Section 35, T.24 S., R.33 E., NMP Lea County, New Mexico |
| OPERATOR'S NAME: WELL NAME & NO.: SURFACE HOLE FOOTAGE: BOTTOM HOLE FOOTAGE LOCATION: COUNTY: | EOG RESOURCES INCORPORATED Hawk 35 Fed Com 207H 624'/S & 936'/E 100'/N & 1700'/E Section 35, T.24 S., R.33 E., NMP Lea County, New Mexico |

| | |
|--|---|
| OPERATOR'S NAME: WELL NAME & NO.: SURFACE HOLE FOOTAGE: BOTTOM HOLE FOOTAGE LOCATION: COUNTY: | EOG RESOURCES INCORPORATED Hawk 35 Fed Com 208H 609'/S & 936'/E 100'/N & 1200'/E Section 35, T.24 S., R.33 E., NMP Lea County, New Mexico |
| OPERATOR'S NAME: WELL NAME & NO.: SURFACE HOLE FOOTAGE: BOTTOM HOLE FOOTAGE LOCATION: COUNTY: | EOG RESOURCES INCORPORATED Hawk 35 Fed Com 209H 594'/S & 936'/E 100'/N & 700'/E Section 35, T.24 S., R.33 E., NMP Lea County, New Mexico |
| OPERATOR'S NAME: WELL NAME & NO.: SURFACE HOLE FOOTAGE: BOTTOM HOLE FOOTAGE LOCATION: COUNTY: | EOG RESOURCES INCORPORATED Hawk 35 Fed Com 301H 756'/S & 1370'/W 100'/N & 330'/W Section 35, T.24 S., R.33 E., NMP Lea County, New Mexico |
| OPERATOR'S NAME: WELL NAME & NO.: SURFACE HOLE FOOTAGE: BOTTOM HOLE FOOTAGE LOCATION: COUNTY: | EOG RESOURCES INCORPORATED Hawk 35 Fed Com 302H 756'/S & 1385'/W 100'/N & 989'/W Section 35, T.24 S., R.33 E., NMP Lea County, New Mexico |
| OPERATOR'S NAME: WELL NAME & NO.: SURFACE HOLE FOOTAGE: BOTTOM HOLE FOOTAGE LOCATION: COUNTY: | EOG RESOURCES INCORPORATED Hawk 35 Fed Com 304H 742'/S & 2459'/E 100'/N & 2330'/W Section 35, T.24 S., R.33 E., NMP Lea County, New Mexico |
| OPERATOR'S NAME: WELL NAME & NO.: SURFACE HOLE FOOTAGE: BOTTOM HOLE FOOTAGE LOCATION: COUNTY: | EOG RESOURCES INCORPORATED Hawk 35 Fed Com 305H 742'/S & 2444'/E 100'/N & 2580'/E Section 35, T.24 S., R.33 E., NMP Lea County, New Mexico |
| OPERATOR'S NAME: WELL NAME & NO.: SURFACE HOLE FOOTAGE: BOTTOM HOLE FOOTAGE LOCATION: COUNTY: | EOG RESOURCES INCORPORATED Hawk 35 Fed Com 306H 699'/S & 1025'/E 100'/N & 1650'/E Section 35, T.24 S., R.33 E., NMP Lea County, New Mexico |
| OPERATOR'S NAME: WELL NAME & NO.: SURFACE HOLE FOOTAGE: BOTTOM HOLE FOOTAGE | EOG RESOURCES INCORPORATED Hawk 35 Fed Com 307H 699'/S & 1010'/E 100'/N & 990'/E |

| | |
|---|---|
| LOCATION: COUNTY: | Section 35, T.24 S., R.33 E., NMP Lea County, New Mexico |
| OPERATOR'S NAME: WELL NAME & NO.: SURFACE HOLE FOOTAGE: BOTTOM HOLE FOOTAGE: LOCATION: COUNTY: | EOG RESOURCES INCORPORATED Hawk 35 Fed Com 308H 699'/S & 995'/E 100'/N & 3300'/E Section 35, T.24 S., R.33 E., NMP Lea County, New Mexico |
| OPERATOR'S NAME: WELL NAME & NO.: SURFACE HOLE FOOTAGE: BOTTOM HOLE FOOTAGE: LOCATION: COUNTY: | EOG RESOURCES INCORPORATED Hawk 35 Fed Com 401H 695'/S & 1265'/W 100'/N & 660'/W Section 35, T.24 S., R.33 E., NMP Lea County, New Mexico |
| OPERATOR'S NAME: WELL NAME & NO.: SURFACE HOLE FOOTAGE: BOTTOM HOLE FOOTAGE: LOCATION: COUNTY: | EOG RESOURCES INCORPORATED Hawk 35 Fed Com 402H 696'/S & 1280'/W 100'/N & 1298'/W Section 35, T.24 S., R.33 E., NMP Lea County, New Mexico |
| OPERATOR'S NAME: WELL NAME & NO.: SURFACE HOLE FOOTAGE: BOTTOM HOLE FOOTAGE: LOCATION: COUNTY: | EOG RESOURCES INCORPORATED Hawk 35 Fed Com 403H 682'/S & 2594'/E 100'/N & 1980'/W Section 35, T.24 S., R.33 E., NMP Lea County, New Mexico |
| OPERATOR'S NAME: WELL NAME & NO.: SURFACE HOLE FOOTAGE: BOTTOM HOLE FOOTAGE: LOCATION: COUNTY: | EOG RESOURCES INCORPORATED Hawk 35 Fed Com 404H 682'/S & 2579'/E 100'/N & 2586'/W Section 35, T.24 S., R.33 E., NMP Lea County, New Mexico |
| OPERATOR'S NAME: WELL NAME & NO.: SURFACE HOLE FOOTAGE: BOTTOM HOLE FOOTAGE: LOCATION: COUNTY: | EOG RESOURCES INCORPORATED Hawk 35 Fed Com 405H 639'/S & 1131'/E 100'/N & 1980'/E Section 35, T.24 S., R.33 E., NMP Lea County, New Mexico |
| OPERATOR'S NAME: WELL NAME & NO.: SURFACE HOLE FOOTAGE: BOTTOM HOLE FOOTAGE: LOCATION: COUNTY: | EOG RESOURCES INCORPORATED Hawk 35 Fed Com 406H 639'/S & 1116'/E 100'/N & 1330'/E Section 35, T.24 S., R.33 E., NMP Lea County, New Mexico |
| OPERATOR'S NAME: WELL NAME & NO.: | EOG RESOURCES INCORPORATED Hawk 35 Fed Com 407H |

| | |
|--|---|
| SURFACE HOLE FOOTAGE: BOTTOM HOLE FOOTAGE LOCATION: COUNTY: | 639'/S & 1101'/E 100'/N & 660'/E Section 35, T.24 S., R.33 E., NMP Lea County, New Mexico |
| OPERATOR'S NAME: WELL NAME & NO.: SURFACE HOLE FOOTAGE: BOTTOM HOLE FOOTAGE LOCATION: COUNTY: | EOG RESOURCES INCORPORATED Hawk 35 Fed Com 501H 636'/S & 1160'/W 100'/N & 330'/W Section 35, T.24 S., R.33 E., NMP Lea County, New Mexico |
| OPERATOR'S NAME: WELL NAME & NO.: SURFACE HOLE FOOTAGE: BOTTOM HOLE FOOTAGE LOCATION: COUNTY: | EOG RESOURCES INCORPORATED Hawk 35 Fed Com 502H 636'/S & 1175'/W 100'/N & 989'/W Section 35, T.24 S., R.33 E., NMP Lea County, New Mexico |
| OPERATOR'S NAME: WELL NAME & NO.: SURFACE HOLE FOOTAGE: BOTTOM HOLE FOOTAGE LOCATION: COUNTY: | EOG RESOURCES INCORPORATED Hawk 35 Fed Com 504H 622'/S & 2613'/W 100'/N & 2307'/W Section 35, T.24 S., R.33 E., NMP Lea County, New Mexico |
| OPERATOR'S NAME: WELL NAME & NO.: SURFACE HOLE FOOTAGE: BOTTOM HOLE FOOTAGE LOCATION: COUNTY: | EOG RESOURCES INCORPORATED Hawk 35 Fed Com 505H 622'/S & 2628'/W 100'/N & 2309'/E Section 35, T.24 S., R.33 E., NMP Lea County, New Mexico |
| OPERATOR'S NAME: WELL NAME & NO.: SURFACE HOLE FOOTAGE: BOTTOM HOLE FOOTAGE LOCATION: COUNTY: | EOG RESOURCES INCORPORATED Hawk 35 Fed Com 506H 679'/S & 1236'/E 100'/N & 1650'/E Section 35, T.24 S., R.33 E., NMP Lea County, New Mexico |
| OPERATOR'S NAME: WELL NAME & NO.: SURFACE HOLE FOOTAGE: BOTTOM HOLE FOOTAGE LOCATION: COUNTY: | EOG RESOURCES INCORPORATED Hawk 35 Fed Com 507H 579'/S & 1221'/E 100'/N & 990'/E Section 35, T.24 S., R.33 E., NMP Lea County, New Mexico |
| OPERATOR'S NAME: WELL NAME & NO.: SURFACE HOLE FOOTAGE: BOTTOM HOLE FOOTAGE LOCATION: COUNTY: | EOG RESOURCES INCORPORATED Hawk 35 Fed Com 508H 579'/S & 1206'/E 100'/N & 330'/E Section 35, T.24 S., R.33 E., NMP Lea County, New Mexico |

TABLE OF CONTENTS

Standard Conditions of Approval (COA) apply to this APD. If any deviations to these standards exist or special COAs are required, the section with the deviation or requirement will be checked below.

- ☐ **General Provisions**
- ☐ **Permit Expiration**
- ☐ **Archaeology, Paleontology, and Historical Sites**
- ☐ **Noxious Weeds**
- ☒ **Special Requirements**
 - Lesser Prairie-Chicken Timing Stipulations
 - Ground-level Abandoned Well Marker
- ☐ **Construction**
 - Notification
 - Topsoil
 - Closed Loop System
 - Federal Mineral Material Pits
 - Well Pads
 - Roads
- ☐ **Road Section Diagram**
- ☐ **Production (Post Drilling)**
 - Well Structures & Facilities
 - Pipelines
 - Gas Lift Lines
 - Access Roads
 - Oil and Gas Related Sites
- ☐ **Interim Reclamation**
- ☐ **Final Abandonment & Reclamation**

I. GENERAL PROVISIONS

The approval of the Application For Permit To Drill (APD) is in compliance with all applicable laws and regulations: 43 Code of Federal Regulations 3160, the lease terms, Onshore Oil and Gas Orders, Notices To Lessees, New Mexico Oil Conservation Division (NMOCD) Rules, National Historical Preservation Act As Amended, and instructions and orders of the Authorized Officer. Any request for a variance shall be submitted to the Authorized Officer on Form 3160-5, Sundry Notices and Report on Wells.

II. PERMIT EXPIRATION

If the permit terminates prior to drilling and drilling cannot be commenced within 60 days after expiration, an operator is required to submit Form 3160-5, Sundry Notices and Reports on Wells, requesting surface reclamation requirements for any surface disturbance. However, if the operator will be able to initiate drilling within 60 days after the expiration of the permit, the operator must have set the conductor pipe in order to allow for an extension of 60 days beyond the expiration date of the APD. (Filing of a Sundry Notice is required for this 60 day extension.)

III. ARCHAEOLOGICAL, PALEONTOLOGY & HISTORICAL SITES

Any cultural and/or paleontological resource discovered by the operator or by any person working on the operator's behalf shall immediately report such findings to the Authorized Officer. The operator is fully accountable for the actions of their contractors and subcontractors. The operator shall suspend all operations in the immediate area of such discovery until written authorization to proceed is issued by the Authorized Officer. An evaluation of the discovery shall be made by the Authorized Officer to determine the appropriate actions that shall be required to prevent the loss of significant cultural or scientific values of the discovery. The operator shall be held responsible for the cost of the proper mitigation measures that the Authorized Officer assesses after consultation with the operator on the evaluation and decisions of the discovery. Any unauthorized collection or disturbance of cultural or paleontological resources may result in a shutdown order by the Authorized Officer.

IV. NOXIOUS WEEDS

The operator shall be held responsible if noxious weeds become established within the areas of operations. Weed control shall be required on the disturbed land where noxious weeds exist, which includes the roads, pads, associated pipeline corridor, and adjacent land affected by the establishment of weeds due to this action. The operator shall consult with the Authorized Officer for acceptable weed control methods, which include following EPA and BLM requirements and policies.

V. SPECIAL REQUIREMENT(S)

Timing Limitation Stipulation / Condition of Approval for lesser prairie-chicken:

Oil and gas activities including 3-D geophysical exploration, and drilling will not be allowed in lesser prairie-chicken habitat during the period from March 1st through June 15th annually. During that period, other activities that produce noise or involve human activity, such as the maintenance of oil and gas facilities, pipeline, road, and well pad construction, will be allowed except between 3:00 am and 9:00 am. The 3:00 am to 9:00 am restriction will not apply to normal, around-the-clock operations, such as venting, flaring, or pumping, which do not require a human presence during this period. Additionally, no new drilling will be allowed within up to 200 meters of leks known at the time of permitting. Normal vehicle use on existing roads will not be restricted. Exhaust noise from pump jack engines must be muffled or otherwise controlled so as not to exceed 75 db measured at 30 feet from the source of the noise.

Ground-level Abandoned Well Marker to avoid raptor perching: Upon the plugging and subsequent abandonment of the well, the well marker will be installed at ground level on a plate containing the pertinent information for the plugged well. For more installation details, contact the Carlsbad Field Office at 575-234-5972.

TEMPORARY USE WATER LINES(S):

Once the temporary use exceeds the timeline of 180 days and/or with a 90-day extension status; further analysis will be required if the applicant pursues to turn the temporary ROW into a permanent ROW. The Bureau of Land Management will be notified prior to the installment of any temporary water lines.

VI. CONSTRUCTION

A. NOTIFICATION

The BLM shall administer compliance and monitor construction of the access road and well pad. Notify the Carlsbad Field Office at (575) 234-5909 at least 3 working days prior to commencing construction of the access road and/or well pad.

When construction operations are being conducted on this well, the operator shall have the approved APD and Conditions of Approval (COA) on the well site and they shall be made available upon request by the Authorized Officer.

B. TOPSOIL

The operator shall strip the top portion of the soil (root zone) from the entire well pad area and stockpile the topsoil along the edge of the well pad as depicted in the APD. The root zone is typically six (6) inches in depth. All the stockpiled topsoil will be redistributed over the interim reclamation areas. Topsoil shall not be used for berming the pad or facilities. For final reclamation, the topsoil shall be spread over the entire pad area for seeding preparation.

Other subsoil (below six inches) stockpiles must be completely segregated from the topsoil stockpile. Large rocks or subsoil clods (not evident in the surrounding terrain) must be buried within the approved area for interim and final reclamation.

C. CLOSED LOOP SYSTEM

Tanks are required for drilling operations: No Pits.

The operator shall properly dispose of drilling contents at an authorized disposal site.

D. FEDERAL MINERAL MATERIALS PIT

Payment shall be made to the BLM prior to removal of any federal mineral materials. Call the Carlsbad Field Office at (575) 234-5972.

E. WELL PAD SURFACING

Surfacing of the well pad is not required.

If the operator elects to surface the well pad, the surfacing material may be required to be removed at the time of reclamation. The well pad shall be constructed in a manner which creates the smallest possible surface disturbance, consistent with safety and operational needs.

F. EXCLOSURE FENCING (CELLARS & PITS)

Exclosure Fencing

The operator will install and maintain exclosure fencing for all open well cellars to prevent access to public, livestock, and large forms of wildlife before and after drilling operations until the pit is free of fluids and the operator initiates backfilling. (For examples of exclosure fencing design, refer to BLM's Oil and Gas Gold Book, Exclosure Fence Illustrations, Figure 1, Page 18.)

G. ON LEASE ACCESS ROADS**Road Width**

The access road shall have a driving surface that creates the smallest possible surface disturbance and does not exceed fourteen (14) feet in width. The maximum width of surface disturbance, when constructing the access road, shall not exceed twenty-five (25) feet.

Surfacing

Surfacing material is not required on the new access road driving surface. If the operator elects to surface the new access road or pad, the surfacing material may be required to be removed at the time of reclamation.

Where possible, no improvements should be made on the unsurfaced access road other than to remove vegetation as necessary, road irregularities, safety issues, or to fill low areas that may sustain standing water.

The Authorized Officer reserves the right to require surfacing of any portion of the access road at any time deemed necessary. Surfacing may be required in the event the road deteriorates, erodes, road traffic increases, or it is determined to be beneficial for future field development. The surfacing depth and type of material will be determined at the time of notification.

Crowning

Crowning shall be done on the access road driving surface. The road crown shall have a grade of approximately 2% (i.e., a 1" crown on a 14' wide road). The road shall conform to Figure 1; cross section and plans for typical road construction.

Ditching

Ditching shall be required on both sides of the road.

Turnouts

Vehicle turnouts shall be constructed on the road. Turnouts shall be intervisible with interval spacing distance less than 1000 feet. Turnouts shall conform to Figure 1; cross section and plans for typical road construction.

Drainage

Drainage control systems shall be constructed on the entire length of road (e.g. ditches, sidehill outsloping and insloping, lead-off ditches, culvert installation, and low water crossings).

A typical lead-off ditch has a minimum depth of 1 foot below and a berm of 6 inches above natural ground level. The berm shall be on the down-slope side of the lead-off ditch.

Cross Section of a Typical Lead-off Ditch



All lead-off ditches shall be graded to drain water with a 1 percent minimum to 3 percent maximum ditch slope. The spacing interval are variable for lead-off ditches and shall be determined according to the formula for spacing intervals of lead-off ditches, but may be amended depending upon existing soil types and centerline road slope (in %);

Formula for Spacing Interval of Lead-off Ditches

Example - On a 4% road slope that is 400 feet long, the water flow shall drain water into a lead-off ditch. Spacing interval shall be determined by the following formula:

$$400 \text{ foot road with } 4\% \text{ road slope: } \frac{400'}{4\%} + 100' = 200' \text{ lead-off ditch interval}$$

Cattle guards

An appropriately sized cattle guard sufficient to carry out the project shall be installed and maintained at fence/road crossings. Any existing cattle guards on the access road route shall be repaired or replaced if they are damaged or have deteriorated beyond practical use. The operator shall be responsible for the condition of the existing cattle guards that are in place and are utilized during lease operations.

Fence Requirement

Where entry is granted across a fence line, the fence shall be braced and tied off on both sides of the passageway prior to cutting. The operator shall notify the private surface landowner or the grazing allotment holder prior to crossing any fences.

Livestock Watering Requirement

Any damage to structures that provide water to livestock throughout the life of the well, caused by operations from the well site, must be immediately corrected by the operator.

The operator must notify the BLM office (575-234-5972) and the private surface landowner or the grazing allotment holder if any damage occurs to structures that provide water to livestock.

Public Access

Public access on this road shall not be restricted by the operator without specific written approval granted by the Authorized Officer.

Construction Steps

1. Salvage topsoil
2. Construct road

3. Redistribute topsoil
4. Revegetate slopes



Figure 1. Cross-sections and plans for typical road sections representative of BLM resource or FS local and higher-class roads.

VII. PRODUCTION (POST DRILLING)

A. WELL STRUCTURES & FACILITIES

Placement of Production Facilities

Production facilities should be placed on the well pad to allow for maximum interim recontouring and revegetation of the well location.

Exclosure Netting (Open-top Tanks)

Immediately following active drilling or completion operations, the operator will take actions necessary to prevent wildlife and livestock access, including avian wildlife, to all open-topped tanks that contain or have the potential to contain salinity sufficient to cause harm to wildlife or livestock, hydrocarbons, or Resource Conservation and Recovery Act of 1976-exempt hazardous substances. At a minimum, the operator will net, screen, or cover open-topped tanks to exclude wildlife and livestock and prevent mortality. If the operator uses netting, the operator will cover and secure the open portion of the tank to prevent wildlife entry. The operator will net, screen, or cover the tanks until the operator removes the tanks from the location or the tanks no longer contain substances that could be harmful to wildlife or livestock. Use a maximum netting mesh size of 1 ½ inches. The netting must not be in contact with fluids and must not have holes or gaps.

Chemical and Fuel Secondary Containment and Exclosure Screening

The operator will prevent all hazardous, poisonous, flammable, and toxic substances from coming into contact with soil and water. At a minimum, the operator will install and maintain an impervious secondary containment system for any tank or barrel containing hazardous, poisonous, flammable, or toxic substances sufficient to contain the contents of the tank or barrel and any drips, leaks, and anticipated precipitation. The operator will dispose of fluids within the containment system that do not meet applicable state or U. S. Environmental Protection Agency livestock water standards in accordance with state law; the operator must not drain the fluids to the soil or ground. The operator will design, construct, and maintain all secondary containment systems to prevent wildlife and livestock exposure to harmful substances. At a minimum, the operator will install effective wildlife and livestock exclosure systems such as fencing, netting, expanded metal mesh, lids, and grate covers. Use a maximum netting mesh size of 1 ½ inches.

Open-Vent Exhaust Stack Exclosures

The operator will construct, modify, equip, and maintain all open-vent exhaust stacks on production equipment to prevent birds and bats from entering, and to discourage perching, roosting, and nesting. (*Recommended exclosure structures on open-vent exhaust stacks are in the shape of a cone.*) Production equipment includes, but may not be limited to, tanks, heater-treaters, separators, dehydrators, flare stacks, in-line units, and compressor mufflers.

Containment Structures

Proposed production facilities such as storage tanks and other vessels will have a secondary containment structure that is constructed to hold the capacity of 1.5 times the largest tank, plus freeboard to account for precipitation, unless more stringent protective requirements are deemed necessary.

Painting Requirement

All above-ground structures including meter housing that are not subject to safety requirements shall be painted a flat non-reflective paint color, **Shale Green** from the BLM Standard Environmental Color Chart (CC-001: June 2008).

B. PIPELINES

BURIED PIPELINE STIPULATIONS

A copy of the application (Grant, APD, or Sundry Notice) and attachments, including conditions of approval, survey plat and/or map, will be on location during construction. BLM personnel may request to you a copy of your permit during construction to ensure compliance with all stipulations.

Holder agrees to comply with the following stipulations to the satisfaction of the Authorized Officer:

1. The Holder shall indemnify the United States against any liability for damage to life or property arising from the occupancy or use of public lands under this grant.
2. The Holder shall comply with all applicable Federal laws and regulations existing or hereafter enacted or promulgated. In any event, the holder shall comply with the Toxic Substances Control Act of 1976 as amended, 15 USC 2601 et seq. (1982) with regards to any toxic substances that are used, generated by or stored on the right-of-way or on facilities authorized under this right-of-way grant. (See 40 CFR Part 702-799 and especially, provisions on polychlorinated biphenyls, 40 CFR 761.1-761.193.) Additionally, any release of toxic substances (leaks, spills, etc.) in excess of the reportable quantity established by 40 CFR Part 117 shall be reported as required by the Comprehensive Environmental Response, Compensation, and Liability Act, section 102b. A copy of any report required or requested by any Federal agency or State government as a result of a reportable release or spill of any toxic substances shall be furnished to the authorized officer concurrent with the filing of the reports to the involved Federal agency or State government.
3. The holder agrees to indemnify the United States against any liability arising from the release of any hazardous substance or hazardous waste (as these terms are defined in the Comprehensive Environmental Response, Compensation and Liability Act of 1980, 42 U.S.C. 9601, et seq. or the Resource Conservation and Recovery Act, 42 U.S.C.6901, et seq.) on the Right-of-Way (unless the release or threatened release is wholly unrelated to the Right-of-Way holder's activity on the Right-of-Way), or resulting from the activity of the Right-of-Way holder on the Right-of-Way. This agreement applies without regard to whether a release is caused by the holder, its agent, or unrelated third parties.
4. If, during any phase of the construction, operation, maintenance, or termination of the pipeline, any oil or other pollutant should be discharged from the pipeline system, impacting Federal lands, the control and total removal, disposal, and cleaning up of such oil or other pollutant, wherever found, shall be the responsibility of holder, regardless of fault. Upon failure of holder to control, dispose of, or clean up such discharge on or affecting Federal lands, or to

repair all damages resulting therefrom, on the Federal lands, the Authorized Officer may take such measures as he deems necessary to control and clean up the discharge and restore the area, including where appropriate, the aquatic environment and fish and wildlife habitats, at the full expense of the holder. Such action by the Authorized Officer shall not relieve holder of any responsibility as provided herein.

5. All construction and maintenance activity will be confined to the authorized right-of-way.

6. The pipeline will be buried with a minimum cover of 36 inches between the top of the pipe and ground level.

7. The maximum allowable disturbance for construction in this right-of-way will be 30 feet:

- Blading of vegetation within the right-of-way will be allowed: maximum width of blading operations will not exceed 20 feet. The trench is included in this area. (*Blading is defined as the complete removal of brush and ground vegetation.*)
- Clearing of brush species within the right-of-way will be allowed: maximum width of clearing operations will not exceed 30 feet. The trench and bladed area are included in this area. (*Clearing is defined as the removal of brush while leaving ground vegetation (grasses, weeds, etc.) intact. Clearing is best accomplished by holding the blade 4 to 6 inches above the ground surface.*)
- The remaining area of the right-of-way (if any) shall only be disturbed by compressing the vegetation. (*Compressing can be caused by vehicle tires, placement of equipment, etc.*)

8. The holder shall stockpile an adequate amount of topsoil where blading is allowed. The topsoil to be stripped is approximately 6 inches in depth. The topsoil will be segregated from other spoil piles from trench construction. The topsoil will be evenly distributed over the bladed area for the preparation of seeding.

9. The holder shall minimize disturbance to existing fences and other improvements on public lands. The holder is required to promptly repair improvements to at least their former state. Functional use of these improvements will be maintained at all times. The holder will contact the owner of any improvements prior to disturbing them. When necessary to pass through a fence line, the fence shall be braced on both sides of the passageway prior to cutting of the fence. No permanent gates will be allowed unless approved by the Authorized Officer.

10. Vegetation, soil, and rocks left as a result of construction or maintenance activity will be randomly scattered on this right-of-way and will not be left in rows, piles, or berms, unless otherwise approved by the Authorized Officer. The entire right-of-way shall be recontoured to match the surrounding landscape. The backfilled soil shall be compacted and a 6 inch berm will be left over the ditch line to allow for settling back to grade.

11. In those areas where erosion control structures are required to stabilize soil conditions, the holder will install such structures as are suitable for the specific soil conditions being encountered and which are in accordance with sound resource management practices.

12. The holder will reseed all disturbed areas. Seeding will be done according to the attached seeding requirements, using the following seed mix.

- | | |
|--|--|
| <input type="checkbox"/> seed mixture 1 | <input type="checkbox"/> seed mixture 3 |
| <input checked="" type="checkbox"/> seed mixture 2 | <input type="checkbox"/> seed mixture 4 |
| <input type="checkbox"/> seed mixture 2/LPC | <input type="checkbox"/> Aplomado Falcon Mixture |

13. All above-ground structures not subject to safety requirements shall be painted by the holder to blend with the natural color of the landscape. The paint used shall be color which simulates "Standard Environmental Colors" – **Shale Green**, Munsell Soil Color No. 5Y 4/2.

14. The pipeline will be identified by signs at the point of origin and completion of the right-of-way and at all road crossings. At a minimum, signs will state the holder's name, BLM serial number, and the product being transported. All signs and information thereon will be posted in a permanent, conspicuous manner, and will be maintained in a legible condition for the life of the pipeline.

15. The holder shall not use the pipeline route as a road for purposes other than routine maintenance as determined necessary by the Authorized Officer in consultation with the holder before maintenance begins. The holder will take whatever steps are necessary to ensure that the pipeline route is not used as a roadway. As determined necessary during the life of the pipeline, the Authorized Officer may ask the holder to construct temporary deterrence structures.

16. Any cultural and/or paleontological resources (historic or prehistoric site or object) discovered by the holder, or any person working on his behalf, on public or Federal land shall be immediately reported to the Authorized Officer. Holder shall suspend all operations in the immediate area of such discovery until written authorization to proceed is issued by the Authorized Officer. An evaluation of the discovery will be made by the Authorized Officer to determine appropriate actions to prevent the loss of significant cultural or scientific values. The holder will be responsible for the cost of evaluation and any decision as to proper mitigation measures will be made by the Authorized Officer after consulting with the holder.

17. The operator shall be held responsible if noxious weeds become established within the areas of operations. Weed control shall be required on the disturbed land where noxious weeds exist, which includes associated roads, pipeline corridor and adjacent land affected by the establishment of weeds due to this action. The operator shall consult with the Authorized Officer for acceptable weed control methods, which include following EPA and BLM requirements and policies.

18. Escape Ramps - The operator will construct and maintain pipeline/utility trenches that are not otherwise fenced, screened, or netted to prevent livestock, wildlife, and humans from becoming entrapped. At a minimum, the operator will construct and maintain escape ramps, ladders, or other methods of avian and terrestrial wildlife escape in the trenches according to the following criteria:

- a. Any trench left open for eight (8) hours or less is not required to have escape ramps; however, before the trench is backfilled, the contractor/operator shall inspect the trench for wildlife, remove all trapped wildlife, and release them at least 100 yards from the trench.
- b. For trenches left open for eight (8) hours or more, earthen escape ramps (built at no more than a 30-degree slope and spaced no more than 500 feet apart) shall be placed in the trench.

19. Special Stipulations:

Range:

Cattleguards

Where a permanent cattleguard is approved, an appropriately sized cattleguard(s) sufficient to carry out the project shall be installed and maintained at fence crossing(s). Any existing cattleguard(s) on the access road shall be repaired or replaced if they are damaged or have deteriorated beyond practical use. The operator shall be responsible for the condition of the existing cattleguard(s) that are in place and are utilized during lease operations. A gate shall be constructed on one side of the cattleguard and fastened securely to H-braces.

Fence Requirement

Where entry granted across a fence line, the fence must be braced and tied off on both sides of the passageway prior to cutting. Once the work is completed, the fence will be restored to its prior condition, or better. The operator shall notify the private surface landowner or the grazing allotment holder prior to crossing any fence(s).

Livestock Watering Requirement

Any damage to structures that provide water to livestock throughout the life of the well, caused by operations from the well site, must be immediately corrected by the operator. The operator must notify the BLM office (575-234-5972) and the private surface landowner or the grazing allotment holder if any damage occurs to structures that provide water to livestock.

Hydrology:

The well pads would be bermed to prevent oil, salt, and other chemical contaminants from leaving the site in the unlikely event a spill or leak occurs. No water flow from the uphill side of the pads would be allowed to enter the pads. The berm will be maintained through the life of the wells and after IR has been completed. Stockpiling of topsoil is required on the well pads. The topsoil would be stockpiled in an appropriate location to prevent loss of soil, due to water or wind erosion, and would not be used for berming or erosion control.

Any water erosion that would occur, due to pad construction, would be quickly corrected and proper measures would be taken to prevent future erosion.

Tank battery locations will be lined and bermed. A 20 mil permanent liner will be installed with a 4 oz. felt backing to prevent tears or punctures. Tank battery berms must be large enough to contain 1 ½ times the content of the largest tank or 24 hour production, whichever is greater. Automatic shut off, check valves, or similar systems will be installed for tanks to minimize the effects of catastrophic line failures used in production or drilling.

Any water erosion that may occur due to the construction of overhead electric line and during the life of the power line will be quickly corrected and proper measures will be taken to prevent future erosion. A power pole should not be placed in drainages, playas, wetlands, riparian areas, or floodplains and must span across the features at a distance away that would not promote further erosion.

Lesser Prairie-Chicken

Oil and gas activities will not be allowed in lesser prairie-chicken habitat during the period from March 1st through June 15th annually. During that period, other activities that produce noise or involve human activity, such as the maintenance of oil and gas facilities, geophysical exploration other than 3-D operations, and pipeline, road, and well pad construction, will be allowed except between 3:00 am and 9:00 am. The 3:00 am to 9:00 am restriction will not apply to normal, around-the-clock operations, such as venting, flaring, or pumping, which do not require a human

presence during this period. Normal vehicle use on existing roads will not be restricted. Exhaust noise from permanent engines must be muffled or otherwise controlled so as not to exceed 75 db measured at 30 ft. from the source of the noise.

This authorization is subject to your Certificate of Participation and/or Certificate of Inclusion under the New Mexico Candidate Conservation Agreement. Because it involves surface disturbing activities covered under your Certificate, your Habitat Conservation Fund Account with the Center of Excellence for Hazardous Materials Management (CEHMM) will be debited according to Exhibit B Part 2 of the Certificate of Participation.

C. OVERHEAD ELECTRIC LINES

STANDARD STIPULATIONS FOR OVERHEAD ELECTRIC DISTRIBUTION LINES

A copy of the grant and attachments, including stipulations, survey plat and/or map, will be on location during construction. BLM personnel may request to you a copy of your permit during construction to ensure compliance with all stipulations.

Holder agrees to comply with the following stipulations to the satisfaction of the Authorized Officer:

1. The holder shall indemnify the United States against any liability for damage to life or property arising from the occupancy or use of public lands under this grant.
2. The holder shall comply with all applicable Federal laws and regulations existing or hereafter enacted or promulgated. In any event, the holder shall comply with the Toxic Substances Control Act of 1976 as amended, 15 USC 2601 et seq. (1982) with regards to any toxic substances that are used, generated by or stored on the right-of-way or on facilities authorized under this right-of-way grant. (See 40 CFR, Part 702-799 and especially, provisions on polychlorinated biphenyls, 40 CFR 761.1-761.193.) Additionally, any release of toxic substances (leaks, spills, etc.) in excess of the reportable quantity established by 40 CFR, Part 117 shall be reported as required by the Comprehensive Environmental Response, Compensation, and Liability Act, section 102b. A copy of any report required or requested by any Federal agency or State government as a result of a reportable release or spill of any toxic substances shall be furnished to the authorized officer concurrent with the filing of the reports to the involved Federal agency or State government.
3. The holder agrees to indemnify the United States against any liability arising from the release of any hazardous substance or hazardous waste (as these terms are defined in the Comprehensive Environmental Response, Compensation and Liability Act of 1980, 42 U.S.C. 9601, et seq. or the Resource Conservation and Recovery Act, 42 U.S.C. 6901, et seq.) on the Right-of-Way (unless the release or threatened release is wholly unrelated to the Right-of-Way holder's activity on the Right-of-Way), or resulting from the activity of the Right-of-Way holder on the Right-of-Way. This agreement applies without regard to

whether a release is caused by the holder, its agent, or unrelated third parties.

4. There will be no clearing or blading of the right-of-way unless otherwise agreed to in writing by the Authorized Officer.

5. Power lines shall be constructed and designed in accordance to standards outlined in "Suggested Practices for Avian Protection on Power lines: The State of the Art in 2006" Edison Electric Institute, APLIC, and the California Energy Commission 2006 . The holder shall assume the burden and expense of proving that pole designs not shown in the above publication deter raptor perching, roosting, and nesting. Such proof shall be provided by a raptor expert approved by the Authorized Officer. The BLM reserves the right to require modification or additions to all powerline structures placed on this right-of-way, should they be necessary to ensure the safety of large perching birds. Such modifications and/or additions shall be made by the holder without liability or expense to the United States.

Raptor deterrence will consist of but not limited to the following: triangle perch discouragers shall be placed on each side of the cross arms and a nonconductive perching deterrence shall be placed on all vertical poles that extend past the cross arms.

6. The holder shall minimize disturbance to existing fences and other improvements on public lands. The holder is required to promptly repair improvements to at least their former state. Functional use of these improvements will be maintained at all times. The holder will contact the owner of any improvements prior to disturbing them. When necessary to pass through a fence line, the fence shall be braced on both sides of the passageway prior to cutting the fence. No permanent gates will be allowed unless approved by the Authorized Officer.

7. The BLM serial number assigned to this authorization shall be posted in a permanent, conspicuous manner where the power line crosses roads and at all serviced facilities. Numbers will be at least two inches high and will be affixed to the pole nearest the road crossing and at the facilities served.

8. Upon cancellation, relinquishment, or expiration of this grant, the holder shall comply with those abandonment procedures as prescribed by the Authorized Officer.

9. All surface structures (poles, lines, transformers, etc.) shall be removed within 180 days of abandonment, relinquishment, or termination of use of the serviced facility or facilities or within 180 days of abandonment, relinquishment, cancellation, or expiration of this grant, whichever comes first. This will not apply where the power line extends service to an active, adjoining facility or facilities.

10. Any cultural and/or paleontological resource (historic or prehistoric site or object) discovered by the holder, or any person working on his behalf, on public or Federal land shall be immediately reported to the Authorized Officer. Holder shall suspend all operations in the immediate area of such discovery until written authorization to proceed

is issued by the Authorized Officer. An evaluation of the discovery will be made by the Authorized Officer to determine appropriate actions to prevent the loss of significant cultural or scientific values. The holder will be responsible for the cost of evaluation and any decision as to proper mitigation measures will be made by the Authorized Officer after consulting with the holder.

11. Special Stipulations:

Range:

Cattleguards

Where a permanent cattleguard is approved, an appropriately sized cattleguard(s) sufficient to carry out the project shall be installed and maintained at fence crossing(s). Any existing cattleguard(s) on the access road shall be repaired or replaced if they are damaged or have deteriorated beyond practical use. The operator shall be responsible for the condition of the existing cattleguard(s) that are in place and are utilized during lease operations. A gate shall be constructed on one side of the cattleguard and fastened securely to H-braces.

Fence Requirement

Where entry granted across a fence line, the fence must be braced and tied off on both sides of the passageway prior to cutting. Once the work is completed, the fence will be restored to its prior condition, or better. The operator shall notify the private surface landowner or the grazing allotment holder prior to crossing any fence(s).

Livestock Watering Requirement

Any damage to structures that provide water to livestock throughout the life of the well, caused by operations from the well site, must be immediately corrected by the operator. The operator must notify the BLM office (575-234-5972) and the private surface landowner or the grazing allotment holder if any damage occurs to structures that provide water to livestock.

Hydrology:

The well pads would be bermed to prevent oil, salt, and other chemical contaminants from leaving the site in the unlikely event a spill or leak occurs. No water flow from the uphill side of the pads would be allowed to enter the pads. The berm will be maintained through the life of the wells and after IR has been completed. Stockpiling of topsoil is required on the well pads. The topsoil would be stockpiled in an appropriate location to prevent loss of soil, due to water or wind erosion, and would not be used for berming or erosion control.

Any water erosion that would occur, due to pad construction, would be quickly corrected and proper measures would be taken to prevent future erosion.

Tank battery locations will be lined and bermed. A 20 mil permanent liner will be installed with a 4 oz. felt backing to prevent tears or punctures. Tank battery berms must be large enough to contain 1 ½ times the content of the largest tank or 24 hour production, whichever is greater. Automatic shut off, check valves, or similar systems will be installed for tanks to minimize the effects of catastrophic line failures used in production or drilling.

Any water erosion that may occur due to the construction of overhead electric line and during the life of the power line will be quickly corrected and proper measures will be taken to prevent future erosion. A power pole should not be placed in drainages, playas, wetlands, riparian areas,

or floodplains and must span across the features at a distance away that would not promote further erosion.

Lesser Prairie-Chicken

Oil and gas activities will not be allowed in lesser prairie-chicken habitat during the period from March 1st through June 15th annually. During that period, other activities that produce noise or involve human activity, such as the maintenance of oil and gas facilities, geophysical exploration other than 3-D operations, and pipeline, road, and well pad construction, will be allowed except between 3:00 am and 9:00 am. The 3:00 am to 9:00 am restriction will not apply to normal, around-the-clock operations, such as venting, flaring, or pumping, which do not require a human presence during this period. Normal vehicle use on existing roads will not be restricted. Exhaust noise from permanent engines must be muffled or otherwise controlled so as not to exceed 75 db measured at 30 ft. from the source of the noise.

This authorization is subject to your Certificate of Participation and/or Certificate of Inclusion under the New Mexico Candidate Conservation Agreement. Because it involves surface disturbing activities covered under your Certificate, your Habitat Conservation Fund Account with the Center of Excellence for Hazardous Materials Management (CEHMM) will be debited according to Exhibit B Part 2 of the Certificate of Participation.

D. TEMPORARY SURFACE WATER LINES

a. TEMPORARY USE WATER LINES(S):

Once the temporary use exceeds the timeline of 180 days and/or with a 90-day extension status; further analysis will be required if the applicant pursues to turn the temporary ROW into a permanent ROW. The Bureau of Land Management will be notified prior to the installment of any temporary water lines.

- Surface pipelines 6.5 inch to 16 inch OD may be in place for no more than 180 days not including installation. In accordance with your request, you must call the BLM with a construction date to start the 180 day time period.
- Surface pipeline will be in operation for no more than 180 days; a maximum of seven (7) days authorized for installation of the lay flat poly line prior to operation.
- Surface pipelines larger than 6.5 inch to-16-inch OD may be in place for no more than 180 days from date of authorization, unless a SF-299 is submitted within 30 days of this decision expiring requesting a long term buried fresh water pipeline, and processing of the SF-299 is not yet complete at the end of 30 days, in which case the line(s) may be left in place until a decision is made on the SF-299.
- All lines will be removed when no longer in use.

- Width of authorized use is 10-feet.
- No blading and/or earthwork will be allowed in order to place the pipeline except burying the line under crossings.
- The pipeline will be buried under all intersecting routes, including BLM-designated trails and access roads into caliche pits, rancher watering stations, etc. All such buried crossings will be removed when the pipeline is removed, unless otherwise approved by the Authorized Officer.
Pipelines larger than 6.5-inch OD may utilize other crossing methodologies (but any fill placed over pipeline must be brought in from off-site).
- Pipeline crossings of fences should be avoided where possible. If a crossing is necessary, contact fence owner [usually the grazing permittee] prior to installation, and install by threading pipeline under the lowest wire of the fence; pipeline should never cross on top of any fence wires.
- The pipeline shall stay within 10 feet maximum of existing disturbance (e.g. lease road, pipeline right-of-way etc.); placement should be within 5 feet whenever possible.
- Placement of pumps or other high-maintenance equipment shall be installed along maintained lease roads.
- Gas or diesel pumps, generators, or compressors shall be placed on visquen matting [or 20 mil plastic] and in a containment structure capable of containing all potentially released fuels. Containments must be protected against wildlife deaths in accordance with oilfield best management practices.
- Due to potential damage to natural resources, no work is allowed during inclement weather.
- Pipeline will be marked with your company's name and contact number, at beginning and ending points, at all public-road crossings, and at intervals not exceeding every 0.6 mile, unless otherwise approved by the Authorized Officer.
- Should unforeseen damage occur to resources, BLM will require reclamation of the impacted land.
- No water may be released into the environment without BLM consent.
- Placement of surface pipelines along or under public roadways may require permits from the road authority.
- This authorization is limited to lands under BLM jurisdiction. If your proposed pipeline crosses lands under private ownership or under other agency jurisdiction, you are responsible for obtaining all necessary permits and approvals from those parties.

E. OIL AND GAS RELATED SITES

STANDARD STIPULATIONS FOR OIL AND GAS RELATED SITES

A copy of the application (Grant/Sundry Notice) and attachments, including stipulations and map, will be on location during construction. BLM personnel may request to view a copy of your permit during construction to ensure compliance with all stipulations.

The holder agrees to comply with the following stipulations to the satisfaction of the Authorized Officer, BLM.

1. The holder shall indemnify the United States against any liability for damage to life or property arising from the occupancy or use of public lands under this grant and for all response costs, penalties, damages, claims, and other costs arising from the provisions of the Resource Conservation and Recovery Act (RCRA), 42 U.S.C. Chap. 82, Section 6901 et. seq., from the Comprehensive Environmental Response, Compensation and Liability Act (CERCLA), 42 U.S.C. Chap. 109, Section 9601 et. seq., and from other applicable environmental statutes.

2. The holder shall comply with all applicable Federal laws and regulations existing or hereafter enacted or promulgated. In any event, the holder shall comply with the Toxic Substances Control Act of 1976, as amended (15 U.S.C. 2601, et. seq.) with regard to any toxic substances that are used, generated by or stored on the right-of-way or on facilities authorized by this grant. (See 40 CFR, Part 702-799 and especially, provisions on polychlorinated biphenyls, 40 CFR 761.1-761.193.) Additionally, any release of toxic substances (leaks, spills, etc.) in excess of the reportable quantity established by 40 CFR, Part 117 shall be reported as required by the Comprehensive Environmental Response, Compensation and Liability Act, Section 102b. A copy of any report required or requested by any Federal agency or State government as a result of a reportable release or spill of any toxic substances shall be furnished to the Authorized Officer concurrent with the filing of the reports to the involved Federal agency or State government.

3. The holder agrees to indemnify the United States against any liability arising from the release of any hazardous substance or hazardous waste (as these terms are defined in the Comprehensive Environmental Response, Compensation and Liability Act of 1980, 42 U.S.C. 9601, et. seq. or the Resource Conservation and Recovery Act, 42 U.S.C. 6901, et. seq.) on the right-of-way (unless the release or threatened release is wholly unrelated to the right-of-way holder's activity on the right-of-way). This agreement applies without regard to whether a release is caused by the holder, its agent, or unrelated third parties.

4. If, during any phase of the construction, operation, maintenance, or termination of the site or related pipeline(s), any oil or other pollutant should be discharged from site facilities, the pipeline(s) or from containers or vehicles impacting Federal lands, the control and total removal, disposal, and cleanup of such oil or other pollutant, wherever found, shall be the responsibility of the holder, regardless of fault. Upon failure of the holder to control, dispose of, or clean up such discharge on or affecting Federal lands, or

to repair all damages to Federal lands resulting therefrom, the Authorized Officer may take such measures as deemed necessary to control and cleanup the discharge and restore the area, including, where appropriate, the aquatic environment and fish and wildlife habitats, at the full expense of the holder. Such action by the Authorized Officer shall not relieve the holder of any liability or responsibility.

5. Sites shall be maintained in an orderly, sanitary condition at all times. Waste materials, both liquid and solid, shall be disposed of promptly at an appropriate, authorized waste disposal facility in accordance with all applicable State and Federal laws. "Waste" means all discarded matter including, but not limited to, human waste, trash, garbage, refuse, petroleum products, brines, chemicals, oil drums, ashes, and equipment.
6. The operator will notify the Bureau of Land Management (BLM) authorized officer and nearest Fish and Wildlife Service (FWS) Law Enforcement office within 24 hours, if the operator discovers a dead or injured federally protected species (i.e., migratory bird species, bald or golden eagle, or species listed by the FWS as threatened or endangered) in or adjacent to a pit, trench, tank, exhaust stack, or fence. (If the operator is unable to contact the FWS Law Enforcement office, the operator must contact the nearest FWS Ecological Services office.)
7. All above-ground structures not subject to safety requirements shall be painted by the holder to blend with the natural color of the landscape. The paint used shall be a color which simulates "Standard Environmental Colors" designated by the Rocky Mountain Five-State Interagency Committee. The color selected for this project is **Shale Green**, Munsell Soil Color Chart Number 5Y 4/2.
8. Any cultural and/or paleontological resource (historic or prehistoric site or object) discovered by the holder, or any person working on the holder's behalf, on public or Federal land shall be immediately reported to the Authorized Officer. The holder shall suspend all operations in the immediate area of such discovery until written authorization to proceed is issued by the Authorized Officer. An evaluation of the discovery will be made by the Authorized Officer to determine appropriate actions to prevent the loss of significant cultural or scientific values. The holder will be responsible for the cost of evaluation and any decision as to the proper mitigation measures will be made by the Authorized Officer after consulting with the holder.
9. A sales contract for removal of mineral material (caliche, sand, gravel, fill dirt) from an authorized pit, site, or on location must be obtained from the BLM prior to commencing construction. There are several options available for purchasing mineral material: contact the BLM office (575-234-5972).
10. The operator shall be held responsible if noxious weeds become established within the areas of operations. Weed control shall be required on the disturbed land where noxious weeds exist, which includes the roads, pads, associated pipeline corridor, and

adjacent land affected by the establishment of weeds due to this action. The operator shall consult with the Authorized Officer for acceptable weed control methods, which include following EPA and BLM requirements and policies.

11. Once the site is no longer in service or use, the site must undergo final abandonment. At final abandonment, the site and access roads must undergo "final" reclamation so that the character and productivity of the land are restored. Earthwork for final reclamation must be completed within six (6) months of the abandonment of the site. All pads and facility locations and roads must be reclaimed to a satisfactory revegetated, safe, and stable condition, unless an agreement is made with the landowner or BLM to keep the road and/or pad intact. After all disturbed areas have been satisfactorily prepared, these areas need to be revegetated with the seed mixture provided. Seeding should be accomplished by drilling on the contour whenever practical or by other approved methods. Seeding may need to be repeated until revegetation is successful, as determined by the BLM.

Operators shall contact a BLM surface protection specialist prior to surface abandonment operations for site specific objectives (Jim Amos: 575-234-5909).

12. The holder shall stockpile an adequate amount of topsoil where blading occurs. The topsoil to be stripped is approximately 6 inches in depth. The topsoil will be segregated from other spoil piles. The topsoil will be used for final reclamation.

13. The holder will reseed all disturbed areas. Seeding will be done according to the attached seeding requirements, using the following seed mix.

- | | |
|--|--|
| <input type="checkbox"/> seed mixture 1 | <input type="checkbox"/> seed mixture 3 |
| <input checked="" type="checkbox"/> seed mixture 2 | <input type="checkbox"/> seed mixture 4 |
| <input type="checkbox"/> seed mixture 2/LPC | <input type="checkbox"/> Aplomado Falcon Mixture |

14. In those areas where erosion control structures are required to stabilize soil conditions, the holder shall install such structures as are suitable for the specific soil conditions being encountered and which are in accordance with sound management practices. Any earth work will require prior approval by the Authorized Officer.

15. Open-topped Tanks - The operator will take actions necessary to prevent wildlife and livestock access, including avian wildlife, to all open-topped tanks that contain or have the potential to contain salinity sufficient to cause harm to wildlife or livestock, hydrocarbons, or Resource Conservation and Recovery Act of 1976-exempt hazardous substances. At a minimum, the operator will net, screen, or cover open-topped tanks to exclude wildlife and livestock and prevent mortality. If the operator uses netting, the operator will cover and secure the open portion of the tank to prevent wildlife entry. The operator will net, screen, or cover the tanks until the operator removes the tanks from the

location or the tanks no longer contain substances that could be harmful to wildlife or livestock. Use a maximum netting mesh size of 1 ½ inches. The netting must not be in contact with fluids and must not have holes or gaps

16. The operator will prevent all hazardous, poisonous, flammable, and toxic substances from coming into contact with soil and water. At a minimum, the operator will install and maintain an

impervious secondary containment system for any tank or barrel containing hazardous, poisonous, flammable, or toxic substances sufficient to contain the contents of the tank or barrel and any drips, leaks, and anticipated precipitation. The operator will dispose of fluids within the containment system that do not meet applicable state or U. S.

Environmental Protection Agency livestock water standards in accordance with state law; the operator must not drain the fluids to the soil or ground. The operator will design, construct, and maintain all secondary containment systems to prevent wildlife and livestock exposure to harmful substances. At a minimum, the operator will install effective wildlife and livestock enclosure systems such as fencing, netting, expanded metal mesh, lids, and grate covers. Use a maximum netting mesh size of 1 ½ inches.

17. Open-Vent Exhaust Stack Enclosures – The operator will construct, modify, equip, and maintain all open-vent exhaust stacks on production equipment to prevent birds and bats from entering, and to discourage perching, roosting, and nesting. (Recommended enclosure structures on open-vent exhaust stacks are in the shape of a cone.) Production equipment includes, but may not be limited to, tanks, heater-treaters, separators, dehydrators, flare stacks, in-line units, and compressor mufflers.

18. Containment Structures - Proposed production facilities such as storage tanks and other vessels will have a secondary containment structure that is constructed to hold the capacity of 1.5 times the largest tank, plus freeboard to account for precipitation, unless more stringent protective requirements are deemed necessary.

19. Special Stipulations:

Range:

Cattleguards

Where a permanent cattleguard is approved, an appropriately sized cattleguard(s) sufficient to carry out the project shall be installed and maintained at fence crossing(s). Any existing cattleguard(s) on the access road shall be repaired or replaced if they are damaged or have deteriorated beyond practical use. The operator shall be responsible for the condition of the existing cattleguard(s) that are in place and are utilized during lease operations. A gate shall be constructed on one side of the cattleguard and fastened securely to H-braces.

Fence Requirement

Where entry granted across a fence line, the fence must be braced and tied off on both sides of the passageway prior to cutting. Once the work is completed, the fence will be restored to its prior condition, or better. The operator shall notify the private surface landowner or the grazing allotment holder prior to crossing any fence(s).

Livestock Watering Requirement

Any damage to structures that provide water to livestock throughout the life of the well, caused by operations from the well site, must be immediately corrected by the operator. The operator must notify the BLM office (575-234-5972) and the private surface landowner or the grazing allotment holder if any damage occurs to structures that provide water to livestock.

Hydrology:

The well pads would be bermed to prevent oil, salt, and other chemical contaminants from leaving the site in the unlikely event a spill or leak occurs. No water flow from the uphill side of the pads would be allowed to enter the pads. The berm will be maintained through the life of the wells and after IR has been completed. Stockpiling of topsoil is required on the well pads. The topsoil would be stockpiled in an appropriate location to prevent loss of soil, due to water or wind erosion, and would not be used for berming or erosion control.

Any water erosion that would occur, due to pad construction, would be quickly corrected and proper measures would be taken to prevent future erosion.

Tank battery locations will be lined and bermed. A 20 mil permanent liner will be installed with a 4 oz. felt backing to prevent tears or punctures. Tank battery berms must be large enough to contain 1 ½ times the content of the largest tank or 24 hour production, whichever is greater. Automatic shut off, check valves, or similar systems will be installed for tanks to minimize the effects of catastrophic line failures used in production or drilling.

Any water erosion that may occur due to the construction of overhead electric line and during the life of the power line will be quickly corrected and proper measures will be taken to prevent future erosion. A power pole should not be placed in drainages, playas, wetlands, riparian areas, or floodplains and must span across the features at a distance away that would not promote further erosion.

Lesser Prairie-Chicken

Oil and gas activities will not be allowed in lesser prairie-chicken habitat during the period from March 1st through June 15th annually. During that period, other activities that produce noise or involve human activity, such as the maintenance of oil and gas facilities, geophysical exploration other than 3-D operations, and pipeline, road, and well pad construction, will be allowed except between 3:00 am and 9:00 am. The 3:00 am to 9:00 am restriction will not apply to normal, around-the-clock operations, such as venting, flaring, or pumping, which do not require a human presence during this period. Normal vehicle use on existing roads will not be restricted. Exhaust noise from permanent engines must be muffled or otherwise controlled so as not to exceed 75 db measured at 30 ft. from the source of the noise.

This authorization is subject to your Certificate of Participation and/or Certificate of Inclusion under the New Mexico Candidate Conservation Agreement. Because it involves surface disturbing activities covered under your Certificate, your Habitat Conservation Fund Account with the Center of Excellence for Hazardous Materials Management (CEHMM) will be debited according to Exhibit B Part 2 of the Certificate of Participation.

VIII. INTERIM RECLAMATION

During the life of the development, all disturbed areas not needed for active support of production operations should undergo interim reclamation in order to minimize the environmental impacts of development on other resources and uses.

Within six (6) months of well completion, operators should work with BLM surface management specialists (Jim Amos: 575-234-5909) to devise the best strategies to reduce the size of the location. Interim reclamation should allow for remedial well operations, as well as safe and efficient removal of oil and gas.

During reclamation, the removal of caliche is important to increasing the success of revegetating the site. Removed caliche that is free of contaminants may be used for road repairs, fire walls or for building other roads and locations. In order to operate the well or complete workover operations, it may be necessary to drive, park and operate on restored interim vegetation within the previously disturbed area. Disturbing revegetated areas for production or workover operations will be allowed. If there is significant disturbance and loss of vegetation, the area will need to be revegetated. Communicate with the appropriate BLM office for any exceptions/exemptions if needed.

All disturbed areas after they have been satisfactorily prepared need to be reseeded with the seed mixture provided below.

Upon completion of interim reclamation, the operator shall submit a Sundry Notices and Reports on Wells, Subsequent Report of Reclamation (Form 3160-5).

IX. FINAL ABANDONMENT & RECLAMATION

At final abandonment, well locations, production facilities, and access roads must undergo "final" reclamation so that the character and productivity of the land are restored.

Earthwork for final reclamation must be completed within six (6) months of well plugging. All pads, pits, facility locations and roads must be reclaimed to a satisfactory revegetated, safe, and stable condition, unless an agreement is made with the landowner or BLM to keep the road and/or pad intact.

After all disturbed areas have been satisfactorily prepared, these areas need to be revegetated with the seed mixture provided below. Seeding should be accomplished by drilling on the contour whenever practical or by other approved methods. Seeding may need to be repeated until revegetation is successful, as determined by the BLM.

Operators shall contact a BLM surface protection specialist prior to surface abandonment operations for site specific objectives (Jim Amos: 575-234-5909).

Ground-level Abandoned Well Marker to avoid raptor perching: Upon the plugging and subsequent abandonment of the well, the well marker will be installed at ground level on a plate containing the pertinent information for the plugged well.

Seed Mixture 2, for Sandy Sites

The holder shall seed all disturbed areas with the seed mixture listed below. The seed mixture shall be planted in the amounts specified in pounds of pure live seed (PLS)* per acre. There shall be no primary or secondary noxious weeds in the seed mixture. Seed will be tested and the viability testing of seed will be done in accordance with State law (s) and within nine (9) months prior to purchase. Commercial seed will be either certified or registered seed. The seed container will be tagged in accordance with State law(s) and available for inspection by the authorized officer.

Seed will be planted using a drill equipped with a depth regulator to ensure proper depth of planting where drilling is possible. The seed mixture will be evenly and uniformly planted over the disturbed area (smaller/heavier seeds have a tendency to drop the bottom of the drill and are planted first). The holder shall take appropriate measures to ensure this does not occur. Where drilling is not possible, seed will be broadcast and the area shall be raked or chained to cover the seed. When broadcasting the seed, the pounds per acre are to be doubled. The seeding will be repeated until a satisfactory stand is established as determined by the authorized officer. Evaluation of growth will not be made before completion of at least one full growing season after seeding.

Species to be planted in pounds of pure live seed* per acre:

| <u>Species</u> | <u>lb/acre</u> |
|---|----------------|
| Sand dropseed (<i>Sporobolus cryptandrus</i>) | 1.0 |
| Sand love grass (<i>Eragrostis trichodes</i>) | 1.0 |
| Plains bristlegrass (<i>Setaria macrostachya</i>) | 2.0 |

*Pounds of pure live seed:

Pounds of seed x percent purity x percent germination = pounds pure live seed

PECOS DISTRICT DRILLING CONDITIONS OF APPROVAL

| | |
|-----------------------------|---|
| OPERATOR'S NAME: | EOG RESOURCES, INC. |
| WELL NAME & NO.: | HAWK 35 FED 201H – 508H |
| LOCATION: | Section 35, T.24 S., R.33 E., NMPM |
| COUNTY: | Lea County, New Mexico |

COA

| | | | |
|----------------------|---|--|-------------------------------------|
| H2S | <input type="radio"/> Yes | <input checked="" type="radio"/> No | |
| Potash | <input checked="" type="radio"/> None | <input type="radio"/> Secretary | <input type="radio"/> R-111-P |
| Cave/Karst Potential | <input checked="" type="radio"/> Low | <input type="radio"/> Medium | <input type="radio"/> High |
| Cave/Karst Potential | <input type="radio"/> Critical | | |
| Variance | <input type="radio"/> None | <input checked="" type="radio"/> Flex Hose | <input type="radio"/> Other |
| Wellhead | <input type="radio"/> Conventional | <input checked="" type="radio"/> Multibowl | <input type="radio"/> Both |
| Other | <input type="checkbox"/> 4 String Area | <input type="checkbox"/> Capitan Reef | <input type="checkbox"/> WIPP |
| Other | <input type="checkbox"/> Fluid Filled | <input type="checkbox"/> Cement Squeeze | <input type="checkbox"/> Pilot Hole |
| Special Requirements | <input type="checkbox"/> Water Disposal | <input type="checkbox"/> COM | <input type="checkbox"/> Unit |

A. HYDROGEN SULFIDE

Hydrogen Sulfide (H2S) monitors shall be installed prior to drilling out the surface shoe. If H2S is detected in concentrations greater than 100 ppm, the Hydrogen Sulfide area shall meet Onshore Order 6 requirements, which includes equipment and personnel/public protection items. If Hydrogen Sulfide is encountered, provide measured values and formations to the BLM.

B. CASING

1. The **13-3/8** inch surface casing shall be set at approximately **1,355** feet (a minimum of **25 feet (Lea County)** into the Rustler Anhydrite and above the salt) and cemented to the surface.
 - a. If cement does not circulate to the surface, the appropriate BLM office shall be notified and a temperature survey utilizing an electronic type temperature survey with surface log readout will be used or a cement bond log shall be run to verify the top of the cement. Temperature survey will be run a minimum of six hours after pumping cement and ideally between 8-10 hours after completing the cement job.
 - b. Wait on cement (WOC) time for a primary cement job will be a minimum of **8 hours** or 500 pounds compressive strength, whichever is greater. (This is to include the lead cement)
 - c. Wait on cement (WOC) time for a remedial job will be a minimum of 4 hours

after bringing cement to surface or 500 pounds compressive strength, whichever is greater.

- d. If cement falls back, remedial cementing will be done prior to drilling out that string.
2. The minimum required fill of cement behind the **9-5/8** inch intermediate casing is:
 - Cement to surface. If cement does not circulate see B.1.a, c-d above.
Wait on cement (WOC) time for a primary cement job is to include the lead cement slurry due to cave/karst or potash.
3. The minimum required fill of cement behind the **5-1/2** inch production casing is:
 - Cement should tie-back at least **200 feet** into previous casing string. Operator shall provide method of verification.

C. PRESSURE CONTROL

1. Variance approved to use flex line from BOP to choke manifold. Manufacturer's specification to be readily available. No external damage to flex line. Flex line to be installed as straight as possible (no hard bends).'
2. Operator has proposed a multi-bowl wellhead assembly. This assembly will only be tested when installed on the surface casing. Minimum working pressure of the blowout preventer (BOP) and related equipment (BOPE) required for drilling below the surface casing shoe shall be **5000 (5M)** psi.
 - a. Wellhead shall be installed by manufacturer's representatives, submit documentation with subsequent sundry.
 - b. If the welding is performed by a third party, the manufacturer's representative shall monitor the temperature to verify that it does not exceed the maximum temperature of the seal.
 - c. Manufacturer representative shall install the test plug for the initial BOP test.
 - d. If the cement does not circulate and one inch operations would have been possible with a standard wellhead, the well head shall be cut off, cementing operations performed and another wellhead installed.
 - e. Whenever any seal subject to test pressure is broken, all the tests in OOGO2.III.A.2.i must be followed.

GENERAL REQUIREMENTS

The BLM is to be notified in advance for a representative to witness:

- a. Spudding well (minimum of 24 hours)
- b. Setting and/or Cementing of all casing strings (minimum of 4 hours)
- c. BOPE tests (minimum of 4 hours)

☒ Eddy County

Call the Carlsbad Field Office, 620 East Greene St., Carlsbad, NM 88220,
(575) 361-2822

☒ Lea County

Call the Hobbs Field Station, 414 West Taylor, Hobbs NM 88240, (575)
393-3612

1. Unless the production casing has been run and cemented or the well has been properly plugged, the drilling rig shall not be removed from over the hole without prior approval.
 - a. In the event the operator has proposed to drill multiple wells utilizing a skid/walking rig. Operator shall secure the wellbore on the current well, after installing and testing the wellhead, by installing a blind flange of like pressure rating to the wellhead and a pressure gauge that can be monitored while drilling is performed on the other well(s).
 - b. When the operator proposes to set surface casing with Spudder Rig
 - Notify the BLM when moving in and removing the Spudder Rig.
 - Notify the BLM when moving in the 2nd Rig. Rig to be moved in within 90 days of notification that Spudder Rig has left the location.
 - BOP/BOPE test to be conducted per Onshore Oil and Gas Order No. 2 as soon as 2nd Rig is rigged up on well.
2. Floor controls are required for 3M or Greater systems. These controls will be on the rig floor, unobstructed, readily accessible to the driller and will be operational at all times during drilling and/or completion activities. Rig floor is defined as the area immediately around the rotary table; the area immediately above the substructure on which the draw works are located, this does not include the dog house or stairway area.
3. The record of the drilling rate along with the GR/N well log run from TD to surface (horizontal well – vertical portion of hole) shall be submitted to the BLM office as well as all other logs run on the borehole 30 days from completion. If available, a digital copy of the logs is to be submitted in addition to the paper copies. The Rustler top and top and bottom of Salt are to be recorded on the Completion Report.

A. CASING

1. Changes to the approved APD casing program need prior approval if the items substituted are of lesser grade or different casing size or are Non-API. The Operator can exchange the components of the proposal with that of superior strength (i.e. changing from J-55 to N-80, or from 36# to 40#). Changes to the approved cement program need prior approval if the altered cement plan has less volume or strength or if the changes are substantial (i.e. Multistage tool, ECP, etc.). The initial wellhead installed on the well will remain on the well with spools used as needed.
2. Wait on cement (WOC) for Potash Areas: After cementing but before commencing any tests, the casing string shall stand cemented under pressure until both of the following conditions have been met: 1) cement reaches a minimum compressive strength of 500 psi for all cement blends, 2) until cement has been in place at least 24 hours. WOC time will be recorded in the driller's log. The casing integrity test can be done (prior to the cement setting up) immediately after bumping the plug.
3. Wait on cement (WOC) for Water Basin: After cementing but before commencing any tests, the casing string shall stand cemented under pressure until both of the following conditions have been met: 1) cement reaches a minimum compressive strength of 500 psi at the shoe, 2) until cement has been in place at least 8 hours. WOC time will be recorded in the driller's log. See individual casing strings for details regarding lead cement slurry requirements. The casing integrity test can be done (prior to the cement setting up) immediately after bumping the plug.
4. Provide compressive strengths including hours to reach required 500 pounds compressive strength prior to cementing each casing string. Have well specific cement details onsite prior to pumping the cement for each casing string.
5. No pea gravel permitted for remedial or fall back remedial without prior authorization from the BLM engineer.
6. On that portion of any well approved for a 5M BOPE system or greater, a pressure integrity test of each casing shoe shall be performed. Formation at the shoe shall be tested to a minimum of the mud weight equivalent anticipated to control the formation pressure to the next casing depth or at total depth of the well. This test shall be performed before drilling more than 20 feet of new hole.
7. If hardband drill pipe is rotated inside casing, returns will be monitored for metal. If metal is found in samples, drill pipe will be pulled and rubber protectors which have a larger diameter than the tool joints of the drill pipe will be installed prior to continuing drilling operations.
8. Whenever a casing string is cemented in the R-111-P potash area, the NMOCD requirements shall be followed.

B. PRESSURE CONTROL

1. All blowout preventer (BOP) and related equipment (BOPE) shall comply with well control requirements as described in Onshore Oil and Gas Order No. 2 and API RP 53 Sec. 17.
2. If a variance is approved for a flexible hose to be installed from the BOP to the choke manifold, the following requirements apply: The flex line must meet the requirements of API 16C. Check condition of flexible line from BOP to choke manifold, replace if exterior is damaged or if line fails test. Line to be as straight as possible with no hard bends and is to be anchored according to Manufacturer's requirements. The flexible hose can be exchanged with a hose of equal size and equal or greater pressure rating. Anchor requirements, specification sheet and hydrostatic pressure test certification matching the hose in service, to be onsite for review. These documents shall be posted in the company man's trailer and on the rig floor.
3. 5M or higher system requires an HCR valve, remote kill line and annular to match. The remote kill line is to be installed prior to testing the system and tested to stack pressure.
4. If the operator has proposed a multi-bowl wellhead assembly in the APD. The following requirements must be met:
 - a. Wellhead shall be installed by manufacturer's representatives, submit documentation with subsequent sundry.
 - b. If the welding is performed by a third party, the manufacturer's representative shall monitor the temperature to verify that it does not exceed the maximum temperature of the seal.
 - c. Manufacturer representative shall install the test plug for the initial BOP test.
 - d. Whenever any seal subject to test pressure is broken, all the tests in OOGO2.III.A.2.i must be followed.
 - e. If the cement does not circulate and one inch operations would have been possible with a standard wellhead, the well head shall be cut off, cementing operations performed and another wellhead installed.
5. The appropriate BLM office shall be notified a minimum of 4 hours in advance for a representative to witness the tests.
 - a. In a water basin, for all casing strings utilizing slips, these are to be set as soon as the crew and rig are ready and any fallback cement remediation has been done. The casing cut-off and BOP installation can be initiated four hours after installing the slips, which will be approximately six hours after bumping the plug. For those casing strings not using slips, the minimum wait time before cut-off is eight hours after bumping the plug. BOP/BOPE testing can begin after cut-off or once cement reaches 500 psi compressive strength (including

lead when specified), whichever is greater. However, if the float does not hold, cut-off cannot be initiated until cement reaches 500 psi compressive strength (including lead when specified).

- b. In potash areas, for all casing strings utilizing slips, these are to be set as soon as the crew and rig are ready and any fallback cement remediation has been done. For all casing strings, casing cut-off and BOP installation can be initiated at twelve hours after bumping the plug. However, **no tests** shall commence until the cement has had a minimum of 24 hours setup time, except the casing pressure test can be initiated immediately after bumping the plug (only applies to single stage cement jobs).
- c. The tests shall be done by an independent service company utilizing a test plug not a cup or J-packer. The operator also has the option of utilizing an independent tester to test without a plug (i.e. against the casing) pursuant to Onshore Order 2 with the pressure not to exceed 70% of the burst rating for the casing. Any test against the casing must meet the WOC time for water basin (8 hours) or potash (24 hours) or 500 pounds compressive strength, whichever is greater, prior to initiating the test (see casing segment as lead cement may be critical item).
- d. The test shall be run on a 5000 psi chart for a 2-3M BOP/BOP, on a 10000 psi chart for a 5M BOP/BOPE and on a 15000 psi chart for a 10M BOP/BOPE. If a linear chart is used, it shall be a one hour chart. A circular chart shall have a maximum 2 hour clock. If a twelve hour or twenty-four hour chart is used, tester shall make a notation that it is run with a two hour clock.
- e. The results of the test shall be reported to the appropriate BLM office.
- f. All tests are required to be recorded on a calibrated test chart. A copy of the BOP/BOPE test chart and a copy of independent service company test will be submitted to the appropriate BLM office.
- g. The BOP/BOPE test shall include a low pressure test from 250 to 300 psi. The test will be held for a minimum of 10 minutes if test is done with a test plug and 30 minutes without a test plug. This test shall be performed prior to the test at full stack pressure.
- h. BOP/BOPE must be tested by an independent service company within 500 feet of the top of the Wolfcamp formation if the time between the setting of the intermediate casing and reaching this depth exceeds 20 days. This test does not exclude the test prior to drilling out the casing shoe as per Onshore Order No. 2.

C. DRILLING MUD

Mud system monitoring equipment, with derrick floor indicators and visual and audio alarms, shall be operating before drilling into the Wolfcamp formation, and shall be used until production casing is run and cemented.

D. WASTE MATERIAL AND FLUIDS

All waste (i.e. drilling fluids, trash, salts, chemicals, sewage, gray water, etc.) created as a result of drilling operations and completion operations shall be safely contained and disposed of properly at a waste disposal facility. No waste material or fluid shall be disposed of on the well location or surrounding area.

Porto-johns and trash containers will be on-location during fracturing operations or any other crew-intensive operations.

JJP08282020

EOG RESOURCES, INC.
HAWK 35 FED #205H

1. GEOLOGIC NAME OF SURFACE FORMATION:

Permian

2. ESTIMATED TOPS OF IMPORTANT GEOLOGICAL MARKERS:

| | |
|--------------------|---------|
| Rustler | 1,101' |
| Tamarisk Anhydrite | 1,178' |
| Top of Salt | 1,589' |
| Base of Salt | 4,847' |
| Lamar | 5,101' |
| Bell Canyon | 5,125' |
| Cherry Canyon | 6,058' |
| Brushy Canyon | 7,591' |
| Bone Spring Lime | 9,148' |
| Leonard | 9,231' |
| TD | 10,279' |

3. ESTIMATED DEPTHS OF ANTICIPATED FRESH WATER, OIL OR GAS:

| | | |
|---------------------|---------|-------------|
| Upper Permian Sands | 0- 400' | Fresh Water |
| Cherry Canyon | 6,058' | Oil |
| Brushy Canyon | 7,591' | Oil |
| Leonard | 9,231' | Oil |

No other Formations are expected to give up oil, gas or fresh water in measurable quantities.
Surface fresh water sands will be protected by setting 13.375" casing at 1,355' and circulating cement back to surface.

EOG RESOURCES, INC.
HAWK 35 FED #205H

4. CASING PROGRAM - NEW

| Hole Size | Interval | Csg OD | Weight | Grade | Conn | DF _{min} Collapse | DF _{min} Burst | DF _{min} Tension |
|-----------|-------------------|---------|--------|---------|------|----------------------------|-------------------------|---------------------------|
| 17.5" | 0' – 1,355' | 13.375" | 54.5# | J-55 | STC | 1.125 | 1.25 | 1.60 |
| 12.25" | 0' – 4,000' | 9.625" | 40# | J-55 | LTC | 1.125 | 1.25 | 1.60 |
| 12.25" | 4,000' – 5,075' | 9.625" | 40# | HCK-55 | LTC | 1.125 | 1.25 | 1.60 |
| 8.75" | 0' – 10,580' | 5.5" | 17# | HCP-110 | LTC | 1.125 | 1.25 | 1.60 |
| 8.5" | 10,580' – 20,509' | 5.5" | 17# | HCP-110 | LTC | 1.125 | 1.25 | 1.60 |

Variance is requested to waive the centralizer requirements for the 9-5/8" FJ casing in the 12-1/4" hole size. An expansion additive will be utilized, in the cement slurry, for the entire length of the 12-1/4" hole interval to maximize cement bond and zonal isolation.

Variance is also requested to waive any centralizer requirements for the 5-1/2" FJ casing in the 8-3/4" hole size. An expansion additive will be utilized, in the cement slurry, for the entire length of the 8-3/4" hole interval to maximize cement bond and zonal isolation.

Cementing Program:

| Depth | No. Sacks | Wt. ppg | Yld Ft ³ /sk | Slurry Description |
|---------|-----------|---------|-------------------------|--|
| 1,355' | 840 | 13.5 | 1.73 | Lead: Class C + 4.0% Bentonite + 0.5% CaCl ₂ + 0.25 lb/sk Cello-Flake (TOC @ Surface) |
| | 160 | 14.8 | 1.34 | Tail: Class C + 0.6% FL-62 + 0.25 lb/sk Cello-Flake + 0.2% Sodium Metasilicate (TOC @ 1,155') |
| 5,075' | 510 | 9.0 | 3.5 | Lead: Class C + 10% NaCl + 6% Bentonite Gel + 3% MagOx (TOC @ Surface) |
| | 350 | 14.4 | 1.20 | Tail: Class C + 10% NaCl + 3% MagOx (TOC @ 4,060') |
| 20,509' | 610 | 11.0 | 3.21 | Lead: Class C + 3% CaCl ₂ + 3% Microbond (TOC @ 4,575') |
| | 2,620 | 14.4 | 1.2 | Tail: Class H + 0.4% Halad-344 + 0.35% HR-601 + 3% Microbond (TOC @ 9,830') |

EOG RESOURCES, INC.
HAWK 35 FED #205H

| Additive | Purpose |
|---------------------|---|
| Bentonite Gel | Lightweight/Lost circulation prevention |
| Calcium Chloride | Accelerator |
| Cello-flake | Lost circulation prevention |
| Sodium Metasilicate | Accelerator |
| MagOx | Expansive agent |
| Sodium Chloride | Accelerator |
| FL-62 | Fluid loss control |
| Halad-344 | Fluid loss control |
| Halad-9 | Fluid loss control |
| HR-601 | Retarder |
| Microbond | Expansive Agent |

Note: Cement volumes based on bit size plus at least 25% excess in the open hole plus 10% excess in the cased-hole overlap section.

5. MINIMUM SPECIFICATIONS FOR PRESSURE CONTROL:

Variance is requested to use a co-flex line between the BOP and choke manifold (instead of using a 4" OD steel line).

The minimum blowout preventer equipment (BOPE) shown in Exhibit #1 will consist of a single ram, mud cross and double ram-type (10,000 psi WP) preventer and an annular preventer (5,000-psi WP). Both units will be hydraulically operated and the ram-type will be equipped with blind rams on bottom and drill pipe rams on top. All BOPE will be tested in accordance with Onshore Oil & Gas order No. 2.

Variance is requested to use a 5,000 psi annular BOP with the 10,000 psi BOP stack.

Before drilling out of the surface casing, the ram-type BOP and accessory equipment will be tested to 10,000/ 250 psig and the annular preventer to 5,000/ 250 psig.

Pipe rams and blind rams will be operationally checked on each trip out of the hole. These checks will be noted on the daily tour sheets.

A hydraulically operated choke will be installed prior to drilling out of the intermediate casing shoe.

6. TYPES AND CHARACTERISTICS OF THE PROPOSED MUD SYSTEM:

During this procedure we plan to use a Closed-Loop System and haul contents to the required disposal.

The applicable depths and properties of the drilling fluid systems are as follows.

EOG RESOURCES, INC.
HAWK 35 FED #205H

| Depth | Type | Weight (ppg) | Viscosity | Water Loss |
|------------------|-------------|--------------|-----------|------------|
| 0 – 1,355' | Fresh - Gel | 8.6-8.8 | 28-34 | N/c |
| 1,355' – 5,075' | Brine | 8.6-8.8 | 28-34 | N/c |
| 5,075' – 20,509' | Oil Base | 8.8-9.5 | 58-68 | N/c - 6 |

An electronic pit volume totalizer (PVT) will be utilized on the circulating system, to monitor pit volume, flow rate, pump pressure and stroke rate.

Sufficient mud materials to maintain mud properties and meet minimum lost circulation and weight increase requirements will be kept at the wellsite at all times.

7. AUXILIARY WELL CONTROL AND MONITORING EQUIPMENT:

- (A) A kelly cock will be kept in the drill string at all times.
- (B) A full opening drill pipe-stabbing valve (inside BOP) with proper drill pipe connections will be on the rig floor at all times.
- (C) H₂S monitoring and detection equipment will be utilized from surface casing point to TD.

8. LOGGING, TESTING AND CORING PROGRAM:

Open-hole logs are not planned for this well.

GR–CCL Will be run in cased hole during completions phase of operations.

9. ABNORMAL CONDITIONS, PRESSURES, TEMPERATURES AND POTENTIAL HAZARDS:

The estimated bottom-hole temperature (BHT) at TD is 173 degrees F with an estimated maximum bottom-hole pressure (BHP) at TD of 5,078 psig and a maximum anticipated surface pressure of 2,816 psig (based on 9.5 ppg MW). No hydrogen sulfide or other hazardous gases or fluids have been encountered, reported or are known to exist at this depth in this area.

EOG RESOURCES, INC.
HAWK 35 FED #205H

10. ANTICIPATED STARTING DATE AND DURATION OF OPERATIONS:

The drilling operation should be finished in approximately one month. If the well is productive, an additional 60-90 days will be required for completion and testing before a decision is made to install permanent facilities.

(A) EOG Resources requests the option to contract a Surface Rig to drill, set surface casing, and cement on the subject well. After WOC 8 hours or 500 psi compressive strength (whichever is greater), the Surface Rig will move off so the wellhead can be installed. A welder will cut the casing to the proper height and weld on the wellhead (both "A" and "B" sections). The weld will be tested to 1000 psi. All valves will be closed and a wellhead cap will be installed (diagram attached). If the timing between rigs is such that EOG Resources would not be able to preset the surface, the Primary Rig will MIRU and drill the well in its entirety per the APD.

11. WELLHEAD:

A multi-bowl wellhead system will be utilized.

After running the 13-3/8" surface casing, a 13-3/8" BOP/BOPE system with a minimum working pressure of 10,000 psi will be installed on the wellhead system and will be pressure tested to 250 psi low followed by a 10,000 psi pressure test. This pressure test will be repeated at least every 30 days, as per Onshore Order No. 2

The minimum working pressure of the BOP and related BOPE required for drilling below the surface casing shoe shall be 10,000 psi.

The multi-bowl wellhead will be installed by vendor's representative(s). A copy of the installation instructions for the Cameron Multi-Bowl WH system has been sent to the NM BLM office in Carlsbad, NM.

The wellhead will be installed by a third party welder while being monitored by WH vendor's representative.

All BOP equipment will be tested utilizing a conventional test plug. Not a cup or J-packer type.

A solid steel body pack-off will be utilized after running and cementing the intermediate casing. After installation the pack-off and lower flange will be pressure tested to 5000 psi.

Casing strings will be tested as per Onshore Order No. 2 to at least 0.22 psi/ft or 1500 psi, whichever is greater.

EOG RESOURCES, INC.
HAWK 35 FED #205H

652' FSL
2384' FEL
Section 35
T-24-S, R-33-E

Proposed Wellbore

KB: 3,533'
GL: 3,508'

API: 30-025-*****

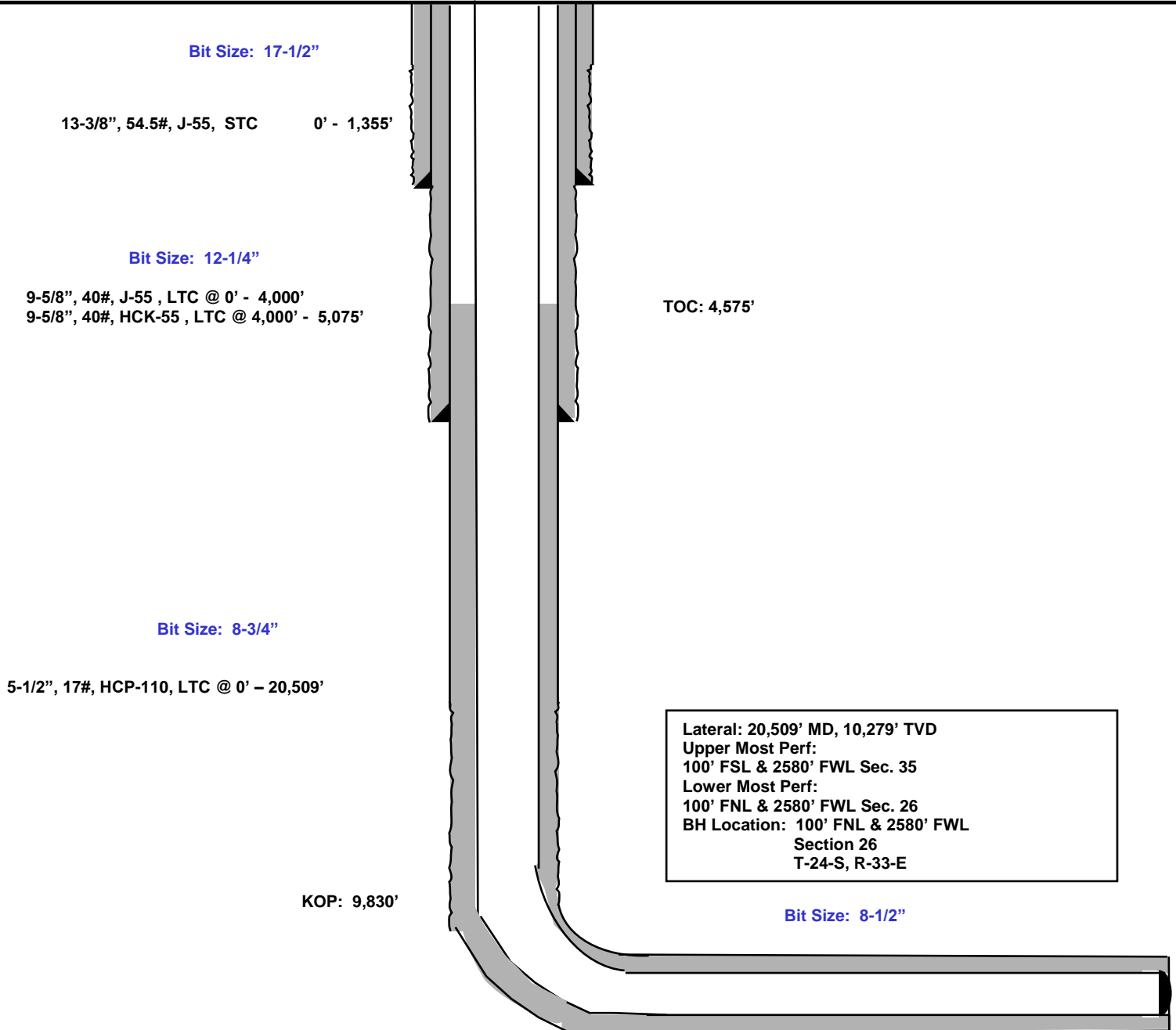



EOG Resources - Midland

Lea County, NM (NAD 83 NME)

Hawk 35 Fed

#205H

OH

Plan: Plan #0.1

Standard Planning Report

30 March, 2020

| | | | |
|------------------|-----------------------------|-------------------------------------|-----------------------|
| Database: | EDM | Local Co-ordinate Reference: | Well #205H |
| Company: | EOG Resources - Midland | TVD Reference: | KB = 25' @ 3533.0usft |
| Project: | Lea County, NM (NAD 83 NME) | MD Reference: | KB = 25' @ 3533.0usft |
| Site: | Hawk 35 Fed | North Reference: | Grid |
| Well: | #205H | Survey Calculation Method: | Minimum Curvature |
| Wellbore: | OH | | |
| Design: | Plan #0.1 | | |

| | | | |
|--------------------|-----------------------------|----------------------|----------------|
| Project | Lea County, NM (NAD 83 NME) | | |
| Map System: | US State Plane 1983 | System Datum: | Mean Sea Level |
| Geo Datum: | North American Datum 1983 | | |
| Map Zone: | New Mexico Eastern Zone | | |

| | | | | | | |
|-----------------------|-------------|-----------|-----------------|------------|-------------------|--------|
| Site | Hawk 35 Fed | | | | | |
| Site Position: | | Northing: | 430,092.00 usft | Latitude: | 32.1799723°N | |
| From: | Map | Easting: | 783,830.00 usft | Longitude: | 103.5495451°W | |
| Position Uncertainty: | | 0.0 usft | Slot Radius: | 13-3/16 " | Grid Convergence: | 0.42 ° |

| | | | | | | |
|----------------------|----------|---------------|---------------------|-----------------|---------------|---------------|
| Well | #205H | | | | | |
| Well Position | +N/-S | -4,113.0 usft | Northing: | 425,979.00 usft | Latitude: | 32.1686212°N |
| | +E/-W | 2,277.0 usft | Easting: | 786,107.00 usft | Longitude: | 103.5422837°W |
| Position Uncertainty | 0.0 usft | | Wellhead Elevation: | | Ground Level: | 3,508.0 usft |

| | | | | | |
|------------------|-------------------|--------------------|------------------------|----------------------|----------------------------|
| Wellbore | OH | | | | |
| Magnetics | Model Name | Sample Date | Declination (°) | Dip Angle (°) | Field Strength (nT) |
| | IGRF2020 | 3/30/2020 | 6.67 | 59.90 | 47,589.60171049 |

| | | | | |
|-------------------|----------------------------|-----------------|-----------------|------------------|
| Design | Plan #0.1 | | | |
| Audit Notes: | | | | |
| Version: | Phase: | PLAN | Tie On Depth: | 0.0 |
| Vertical Section: | Depth From (TVD) (usft) | +N/-S (usft) | +E/-W (usft) | Direction (°) |
| | 0.0 | 0.0 | 0.0 | 357.74 |

| | | | | | |
|---------------------------------|------------------------|--------------------------|------------------|----------------|--|
| Plan Survey Tool Program | Date | 3/30/2020 | | | |
| Depth From (usft) | Depth To (usft) | Survey (Wellbore) | Tool Name | Remarks | |
| 1 | 0.0 | 20,509.3 | Plan #0.1 (OH) | EOG MWD+IFR1 | |
| | | | MWD + IFR1 | | |

| | | | | | | | | | | |
|------------------------------|------------------------|--------------------|------------------------------|---------------------|---------------------|--------------------------------|-------------------------------|------------------------------|----------------|--------------------|
| Plan Sections | | | | | | | | | | |
| Measured Depth (usft) | Inclination (°) | Azimuth (°) | Vertical Depth (usft) | +N/-S (usft) | +E/-W (usft) | Dogleg Rate (°/100usft) | Build Rate (°/100usft) | Turn Rate (°/100usft) | TFO (°) | Target |
| 0.0 | 0.00 | 0.00 | 0.0 | 0.0 | 0.0 | 0.00 | 0.00 | 0.00 | 0.00 | |
| 1,400.0 | 0.00 | 0.00 | 1,400.0 | 0.0 | 0.0 | 0.00 | 0.00 | 0.00 | 0.00 | |
| 1,638.4 | 4.77 | 207.47 | 1,638.1 | -8.8 | -4.6 | 2.00 | 2.00 | 0.00 | 207.47 | |
| 9,591.2 | 4.77 | 207.47 | 9,563.4 | -595.2 | -309.4 | 0.00 | 0.00 | 0.00 | 0.00 | |
| 9,829.6 | 0.00 | 0.00 | 9,801.5 | -604.0 | -314.0 | 2.00 | -2.00 | 0.00 | 180.00 | KOP(Hawk 35 Fed 20 |
| 10,050.0 | 26.46 | 0.00 | 10,014.2 | -554.0 | -314.0 | 12.00 | 12.00 | 0.00 | 0.00 | FTP(Hawk 35 Fed 20 |
| 10,579.5 | 90.00 | 359.59 | 10,278.9 | -126.5 | -316.1 | 12.00 | 12.00 | -0.08 | -0.46 | |
| 20,509.3 | 90.00 | 359.59 | 10,279.0 | 9,803.0 | -387.0 | 0.00 | 0.00 | 0.00 | 0.00 | PBHL(Hawk 35 Fed 2 |

| | | | |
|------------------|-----------------------------|-------------------------------------|-----------------------|
| Database: | EDM | Local Co-ordinate Reference: | Well #205H |
| Company: | EOG Resources - Midland | TVD Reference: | KB = 25' @ 3533.0usft |
| Project: | Lea County, NM (NAD 83 NME) | MD Reference: | KB = 25' @ 3533.0usft |
| Site: | Hawk 35 Fed | North Reference: | Grid |
| Well: | #205H | Survey Calculation Method: | Minimum Curvature |
| Wellbore: | OH | | |
| Design: | Plan #0.1 | | |

| Planned Survey | | | | | | | | | |
|-----------------------|-----------------|-------------|-----------------------|--------------|--------------|-------------------------|-------------------------|------------------------|-----------------------|
| Measured Depth (usft) | Inclination (°) | Azimuth (°) | Vertical Depth (usft) | +N/-S (usft) | +E/-W (usft) | Vertical Section (usft) | Dogleg Rate (°/100usft) | Build Rate (°/100usft) | Turn Rate (°/100usft) |
| 0.0 | 0.00 | 0.00 | 0.0 | 0.0 | 0.0 | 0.0 | 0.00 | 0.00 | 0.00 |
| 100.0 | 0.00 | 0.00 | 100.0 | 0.0 | 0.0 | 0.0 | 0.00 | 0.00 | 0.00 |
| 200.0 | 0.00 | 0.00 | 200.0 | 0.0 | 0.0 | 0.0 | 0.00 | 0.00 | 0.00 |
| 300.0 | 0.00 | 0.00 | 300.0 | 0.0 | 0.0 | 0.0 | 0.00 | 0.00 | 0.00 |
| 400.0 | 0.00 | 0.00 | 400.0 | 0.0 | 0.0 | 0.0 | 0.00 | 0.00 | 0.00 |
| 500.0 | 0.00 | 0.00 | 500.0 | 0.0 | 0.0 | 0.0 | 0.00 | 0.00 | 0.00 |
| 600.0 | 0.00 | 0.00 | 600.0 | 0.0 | 0.0 | 0.0 | 0.00 | 0.00 | 0.00 |
| 700.0 | 0.00 | 0.00 | 700.0 | 0.0 | 0.0 | 0.0 | 0.00 | 0.00 | 0.00 |
| 800.0 | 0.00 | 0.00 | 800.0 | 0.0 | 0.0 | 0.0 | 0.00 | 0.00 | 0.00 |
| 900.0 | 0.00 | 0.00 | 900.0 | 0.0 | 0.0 | 0.0 | 0.00 | 0.00 | 0.00 |
| 1,000.0 | 0.00 | 0.00 | 1,000.0 | 0.0 | 0.0 | 0.0 | 0.00 | 0.00 | 0.00 |
| 1,100.0 | 0.00 | 0.00 | 1,100.0 | 0.0 | 0.0 | 0.0 | 0.00 | 0.00 | 0.00 |
| 1,200.0 | 0.00 | 0.00 | 1,200.0 | 0.0 | 0.0 | 0.0 | 0.00 | 0.00 | 0.00 |
| 1,300.0 | 0.00 | 0.00 | 1,300.0 | 0.0 | 0.0 | 0.0 | 0.00 | 0.00 | 0.00 |
| 1,400.0 | 0.00 | 0.00 | 1,400.0 | 0.0 | 0.0 | 0.0 | 0.00 | 0.00 | 0.00 |
| 1,500.0 | 2.00 | 207.47 | 1,500.0 | -1.5 | -0.8 | -1.5 | 2.00 | 2.00 | 0.00 |
| 1,600.0 | 4.00 | 207.47 | 1,599.8 | -6.2 | -3.2 | -6.1 | 2.00 | 2.00 | 0.00 |
| 1,638.4 | 4.77 | 207.47 | 1,638.1 | -8.8 | -4.6 | -8.6 | 2.00 | 2.00 | 0.00 |
| 1,700.0 | 4.77 | 207.47 | 1,699.5 | -13.3 | -6.9 | -13.1 | 0.00 | 0.00 | 0.00 |
| 1,800.0 | 4.77 | 207.47 | 1,799.2 | -20.7 | -10.8 | -20.3 | 0.00 | 0.00 | 0.00 |
| 1,900.0 | 4.77 | 207.47 | 1,898.8 | -28.1 | -14.6 | -27.5 | 0.00 | 0.00 | 0.00 |
| 2,000.0 | 4.77 | 207.47 | 1,998.5 | -35.5 | -18.4 | -34.7 | 0.00 | 0.00 | 0.00 |
| 2,100.0 | 4.77 | 207.47 | 2,098.1 | -42.8 | -22.3 | -41.9 | 0.00 | 0.00 | 0.00 |
| 2,200.0 | 4.77 | 207.47 | 2,197.8 | -50.2 | -26.1 | -49.1 | 0.00 | 0.00 | 0.00 |
| 2,300.0 | 4.77 | 207.47 | 2,297.4 | -57.6 | -29.9 | -56.4 | 0.00 | 0.00 | 0.00 |
| 2,400.0 | 4.77 | 207.47 | 2,397.1 | -65.0 | -33.8 | -63.6 | 0.00 | 0.00 | 0.00 |
| 2,500.0 | 4.77 | 207.47 | 2,496.7 | -72.3 | -37.6 | -70.8 | 0.00 | 0.00 | 0.00 |
| 2,600.0 | 4.77 | 207.47 | 2,596.4 | -79.7 | -41.4 | -78.0 | 0.00 | 0.00 | 0.00 |
| 2,700.0 | 4.77 | 207.47 | 2,696.1 | -87.1 | -45.3 | -85.2 | 0.00 | 0.00 | 0.00 |
| 2,800.0 | 4.77 | 207.47 | 2,795.7 | -94.4 | -49.1 | -92.4 | 0.00 | 0.00 | 0.00 |
| 2,900.0 | 4.77 | 207.47 | 2,895.4 | -101.8 | -52.9 | -99.7 | 0.00 | 0.00 | 0.00 |
| 3,000.0 | 4.77 | 207.47 | 2,995.0 | -109.2 | -56.8 | -106.9 | 0.00 | 0.00 | 0.00 |
| 3,100.0 | 4.77 | 207.47 | 3,094.7 | -116.6 | -60.6 | -114.1 | 0.00 | 0.00 | 0.00 |
| 3,200.0 | 4.77 | 207.47 | 3,194.3 | -123.9 | -64.4 | -121.3 | 0.00 | 0.00 | 0.00 |
| 3,300.0 | 4.77 | 207.47 | 3,294.0 | -131.3 | -68.3 | -128.5 | 0.00 | 0.00 | 0.00 |
| 3,400.0 | 4.77 | 207.47 | 3,393.6 | -138.7 | -72.1 | -135.7 | 0.00 | 0.00 | 0.00 |
| 3,500.0 | 4.77 | 207.47 | 3,493.3 | -146.1 | -75.9 | -143.0 | 0.00 | 0.00 | 0.00 |
| 3,600.0 | 4.77 | 207.47 | 3,592.9 | -153.4 | -79.8 | -150.2 | 0.00 | 0.00 | 0.00 |
| 3,700.0 | 4.77 | 207.47 | 3,692.6 | -160.8 | -83.6 | -157.4 | 0.00 | 0.00 | 0.00 |
| 3,800.0 | 4.77 | 207.47 | 3,792.2 | -168.2 | -87.4 | -164.6 | 0.00 | 0.00 | 0.00 |
| 3,900.0 | 4.77 | 207.47 | 3,891.9 | -175.6 | -91.3 | -171.8 | 0.00 | 0.00 | 0.00 |
| 4,000.0 | 4.77 | 207.47 | 3,991.6 | -182.9 | -95.1 | -179.0 | 0.00 | 0.00 | 0.00 |
| 4,100.0 | 4.77 | 207.47 | 4,091.2 | -190.3 | -98.9 | -186.3 | 0.00 | 0.00 | 0.00 |
| 4,200.0 | 4.77 | 207.47 | 4,190.9 | -197.7 | -102.8 | -193.5 | 0.00 | 0.00 | 0.00 |
| 4,300.0 | 4.77 | 207.47 | 4,290.5 | -205.1 | -106.6 | -200.7 | 0.00 | 0.00 | 0.00 |
| 4,400.0 | 4.77 | 207.47 | 4,390.2 | -212.4 | -110.4 | -207.9 | 0.00 | 0.00 | 0.00 |
| 4,500.0 | 4.77 | 207.47 | 4,489.8 | -219.8 | -114.3 | -215.1 | 0.00 | 0.00 | 0.00 |
| 4,600.0 | 4.77 | 207.47 | 4,589.5 | -227.2 | -118.1 | -222.3 | 0.00 | 0.00 | 0.00 |
| 4,700.0 | 4.77 | 207.47 | 4,689.1 | -234.5 | -121.9 | -229.6 | 0.00 | 0.00 | 0.00 |
| 4,800.0 | 4.77 | 207.47 | 4,788.8 | -241.9 | -125.8 | -236.8 | 0.00 | 0.00 | 0.00 |
| 4,900.0 | 4.77 | 207.47 | 4,888.4 | -249.3 | -129.6 | -244.0 | 0.00 | 0.00 | 0.00 |
| 5,000.0 | 4.77 | 207.47 | 4,988.1 | -256.7 | -133.4 | -251.2 | 0.00 | 0.00 | 0.00 |
| 5,100.0 | 4.77 | 207.47 | 5,087.8 | -264.0 | -137.3 | -258.4 | 0.00 | 0.00 | 0.00 |
| 5,200.0 | 4.77 | 207.47 | 5,187.4 | -271.4 | -141.1 | -265.6 | 0.00 | 0.00 | 0.00 |

| | | | |
|------------------|-----------------------------|-------------------------------------|-----------------------|
| Database: | EDM | Local Co-ordinate Reference: | Well #205H |
| Company: | EOG Resources - Midland | TVD Reference: | KB = 25' @ 3533.0usft |
| Project: | Lea County, NM (NAD 83 NME) | MD Reference: | KB = 25' @ 3533.0usft |
| Site: | Hawk 35 Fed | North Reference: | Grid |
| Well: | #205H | Survey Calculation Method: | Minimum Curvature |
| Wellbore: | OH | | |
| Design: | Plan #0.1 | | |

| Planned Survey | | | | | | | | | |
|------------------------------|-----------------|-------------|-----------------------|--------------|--------------|-------------------------|-------------------------|------------------------|-----------------------|
| Measured Depth (usft) | Inclination (°) | Azimuth (°) | Vertical Depth (usft) | +N/-S (usft) | +E/-W (usft) | Vertical Section (usft) | Dogleg Rate (°/100usft) | Build Rate (°/100usft) | Turn Rate (°/100usft) |
| 5,300.0 | 4.77 | 207.47 | 5,287.1 | -278.8 | -144.9 | -272.9 | 0.00 | 0.00 | 0.00 |
| 5,400.0 | 4.77 | 207.47 | 5,386.7 | -286.2 | -148.8 | -280.1 | 0.00 | 0.00 | 0.00 |
| 5,500.0 | 4.77 | 207.47 | 5,486.4 | -293.5 | -152.6 | -287.3 | 0.00 | 0.00 | 0.00 |
| 5,600.0 | 4.77 | 207.47 | 5,586.0 | -300.9 | -156.4 | -294.5 | 0.00 | 0.00 | 0.00 |
| 5,700.0 | 4.77 | 207.47 | 5,685.7 | -308.3 | -160.3 | -301.7 | 0.00 | 0.00 | 0.00 |
| 5,800.0 | 4.77 | 207.47 | 5,785.3 | -315.7 | -164.1 | -308.9 | 0.00 | 0.00 | 0.00 |
| 5,900.0 | 4.77 | 207.47 | 5,885.0 | -323.0 | -167.9 | -316.2 | 0.00 | 0.00 | 0.00 |
| 6,000.0 | 4.77 | 207.47 | 5,984.6 | -330.4 | -171.8 | -323.4 | 0.00 | 0.00 | 0.00 |
| 6,100.0 | 4.77 | 207.47 | 6,084.3 | -337.8 | -175.6 | -330.6 | 0.00 | 0.00 | 0.00 |
| 6,200.0 | 4.77 | 207.47 | 6,183.9 | -345.2 | -179.4 | -337.8 | 0.00 | 0.00 | 0.00 |
| 6,300.0 | 4.77 | 207.47 | 6,283.6 | -352.5 | -183.3 | -345.0 | 0.00 | 0.00 | 0.00 |
| 6,400.0 | 4.77 | 207.47 | 6,383.3 | -359.9 | -187.1 | -352.2 | 0.00 | 0.00 | 0.00 |
| 6,500.0 | 4.77 | 207.47 | 6,482.9 | -367.3 | -190.9 | -359.5 | 0.00 | 0.00 | 0.00 |
| 6,600.0 | 4.77 | 207.47 | 6,582.6 | -374.6 | -194.8 | -366.7 | 0.00 | 0.00 | 0.00 |
| 6,700.0 | 4.77 | 207.47 | 6,682.2 | -382.0 | -198.6 | -373.9 | 0.00 | 0.00 | 0.00 |
| 6,800.0 | 4.77 | 207.47 | 6,781.9 | -389.4 | -202.4 | -381.1 | 0.00 | 0.00 | 0.00 |
| 6,900.0 | 4.77 | 207.47 | 6,881.5 | -396.8 | -206.3 | -388.3 | 0.00 | 0.00 | 0.00 |
| 7,000.0 | 4.77 | 207.47 | 6,981.2 | -404.1 | -210.1 | -395.5 | 0.00 | 0.00 | 0.00 |
| 7,100.0 | 4.77 | 207.47 | 7,080.8 | -411.5 | -213.9 | -402.8 | 0.00 | 0.00 | 0.00 |
| 7,200.0 | 4.77 | 207.47 | 7,180.5 | -418.9 | -217.8 | -410.0 | 0.00 | 0.00 | 0.00 |
| 7,300.0 | 4.77 | 207.47 | 7,280.1 | -426.3 | -221.6 | -417.2 | 0.00 | 0.00 | 0.00 |
| 7,400.0 | 4.77 | 207.47 | 7,379.8 | -433.6 | -225.4 | -424.4 | 0.00 | 0.00 | 0.00 |
| 7,500.0 | 4.77 | 207.47 | 7,479.4 | -441.0 | -229.3 | -431.6 | 0.00 | 0.00 | 0.00 |
| 7,600.0 | 4.77 | 207.47 | 7,579.1 | -448.4 | -233.1 | -438.8 | 0.00 | 0.00 | 0.00 |
| 7,700.0 | 4.77 | 207.47 | 7,678.8 | -455.8 | -236.9 | -446.1 | 0.00 | 0.00 | 0.00 |
| 7,800.0 | 4.77 | 207.47 | 7,778.4 | -463.1 | -240.8 | -453.3 | 0.00 | 0.00 | 0.00 |
| 7,900.0 | 4.77 | 207.47 | 7,878.1 | -470.5 | -244.6 | -460.5 | 0.00 | 0.00 | 0.00 |
| 8,000.0 | 4.77 | 207.47 | 7,977.7 | -477.9 | -248.4 | -467.7 | 0.00 | 0.00 | 0.00 |
| 8,100.0 | 4.77 | 207.47 | 8,077.4 | -485.3 | -252.3 | -474.9 | 0.00 | 0.00 | 0.00 |
| 8,200.0 | 4.77 | 207.47 | 8,177.0 | -492.6 | -256.1 | -482.1 | 0.00 | 0.00 | 0.00 |
| 8,300.0 | 4.77 | 207.47 | 8,276.7 | -500.0 | -259.9 | -489.4 | 0.00 | 0.00 | 0.00 |
| 8,400.0 | 4.77 | 207.47 | 8,376.3 | -507.4 | -263.8 | -496.6 | 0.00 | 0.00 | 0.00 |
| 8,500.0 | 4.77 | 207.47 | 8,476.0 | -514.7 | -267.6 | -503.8 | 0.00 | 0.00 | 0.00 |
| 8,600.0 | 4.77 | 207.47 | 8,575.6 | -522.1 | -271.4 | -511.0 | 0.00 | 0.00 | 0.00 |
| 8,700.0 | 4.77 | 207.47 | 8,675.3 | -529.5 | -275.3 | -518.2 | 0.00 | 0.00 | 0.00 |
| 8,800.0 | 4.77 | 207.47 | 8,775.0 | -536.9 | -279.1 | -525.4 | 0.00 | 0.00 | 0.00 |
| 8,900.0 | 4.77 | 207.47 | 8,874.6 | -544.2 | -282.9 | -532.7 | 0.00 | 0.00 | 0.00 |
| 9,000.0 | 4.77 | 207.47 | 8,974.3 | -551.6 | -286.8 | -539.9 | 0.00 | 0.00 | 0.00 |
| 9,100.0 | 4.77 | 207.47 | 9,073.9 | -559.0 | -290.6 | -547.1 | 0.00 | 0.00 | 0.00 |
| 9,200.0 | 4.77 | 207.47 | 9,173.6 | -566.4 | -294.4 | -554.3 | 0.00 | 0.00 | 0.00 |
| 9,300.0 | 4.77 | 207.47 | 9,273.2 | -573.7 | -298.3 | -561.5 | 0.00 | 0.00 | 0.00 |
| 9,400.0 | 4.77 | 207.47 | 9,372.9 | -581.1 | -302.1 | -568.7 | 0.00 | 0.00 | 0.00 |
| 9,500.0 | 4.77 | 207.47 | 9,472.5 | -588.5 | -305.9 | -576.0 | 0.00 | 0.00 | 0.00 |
| 9,591.2 | 4.77 | 207.47 | 9,563.4 | -595.2 | -309.4 | -582.5 | 0.00 | 0.00 | 0.00 |
| 9,600.0 | 4.59 | 207.47 | 9,572.2 | -595.8 | -309.8 | -583.2 | 2.00 | -2.00 | 0.00 |
| 9,700.0 | 2.59 | 207.47 | 9,672.0 | -601.4 | -312.6 | -588.6 | 2.00 | -2.00 | 0.00 |
| 9,800.0 | 0.59 | 207.47 | 9,771.9 | -603.9 | -313.9 | -591.0 | 2.00 | -2.00 | 0.00 |
| 9,829.6 | 0.00 | 0.00 | 9,801.5 | -604.0 | -314.0 | -591.1 | 2.00 | -2.00 | 0.00 |
| KOP(Hawk 35 Fed 205H) | | | | | | | | | |
| 9,850.0 | 2.45 | 0.00 | 9,821.9 | -603.6 | -314.0 | -590.7 | 12.00 | 12.00 | 0.00 |
| 9,875.0 | 5.45 | 0.00 | 9,846.9 | -601.8 | -314.0 | -589.0 | 12.00 | 12.00 | 0.00 |
| 9,900.0 | 8.45 | 0.00 | 9,871.7 | -598.8 | -314.0 | -586.0 | 12.00 | 12.00 | 0.00 |
| 9,925.0 | 11.45 | 0.00 | 9,896.3 | -594.5 | -314.0 | -581.6 | 12.00 | 12.00 | 0.00 |

| | | | |
|------------------|-----------------------------|-------------------------------------|-----------------------|
| Database: | EDM | Local Co-ordinate Reference: | Well #205H |
| Company: | EOG Resources - Midland | TVD Reference: | KB = 25' @ 3533.0usft |
| Project: | Lea County, NM (NAD 83 NME) | MD Reference: | KB = 25' @ 3533.0usft |
| Site: | Hawk 35 Fed | North Reference: | Grid |
| Well: | #205H | Survey Calculation Method: | Minimum Curvature |
| Wellbore: | OH | | |
| Design: | Plan #0.1 | | |

| Planned Survey | | | | | | | | | |
|-----------------------|-----------------|-------------|-----------------------|--------------|--------------|-------------------------|-------------------------|------------------------|-----------------------|
| Measured Depth (usft) | Inclination (°) | Azimuth (°) | Vertical Depth (usft) | +N/-S (usft) | +E/-W (usft) | Vertical Section (usft) | Dogleg Rate (°/100usft) | Build Rate (°/100usft) | Turn Rate (°/100usft) |
| 9,950.0 | 14.45 | 0.00 | 9,920.7 | -588.9 | -314.0 | -576.0 | 12.00 | 12.00 | 0.00 |
| 9,975.0 | 17.45 | 0.00 | 9,944.7 | -582.0 | -314.0 | -569.2 | 12.00 | 12.00 | 0.00 |
| 10,000.0 | 20.45 | 0.00 | 9,968.3 | -573.9 | -314.0 | -561.1 | 12.00 | 12.00 | 0.00 |
| 10,025.0 | 23.46 | 0.00 | 9,991.5 | -564.6 | -314.0 | -551.7 | 12.00 | 12.00 | 0.00 |
| 10,050.0 | 26.46 | 0.00 | 10,014.2 | -554.0 | -314.0 | -541.2 | 12.00 | 12.00 | 0.00 |
| FTP(Hawk 35 Fed 205H) | | | | | | | | | |
| 10,075.0 | 29.46 | 359.95 | 10,036.3 | -542.3 | -314.0 | -529.5 | 12.00 | 12.00 | -0.19 |
| 10,100.0 | 32.46 | 359.91 | 10,057.7 | -529.4 | -314.0 | -516.6 | 12.00 | 12.00 | -0.16 |
| 10,125.0 | 35.46 | 359.88 | 10,078.4 | -515.5 | -314.0 | -502.7 | 12.00 | 12.00 | -0.14 |
| 10,150.0 | 38.46 | 359.85 | 10,098.4 | -500.4 | -314.1 | -487.7 | 12.00 | 12.00 | -0.12 |
| 10,175.0 | 41.46 | 359.82 | 10,117.6 | -484.4 | -314.1 | -471.6 | 12.00 | 12.00 | -0.10 |
| 10,200.0 | 44.46 | 359.80 | 10,135.9 | -467.4 | -314.2 | -454.6 | 12.00 | 12.00 | -0.09 |
| 10,225.0 | 47.46 | 359.78 | 10,153.3 | -449.4 | -314.3 | -436.6 | 12.00 | 12.00 | -0.08 |
| 10,250.0 | 50.46 | 359.76 | 10,169.7 | -430.5 | -314.3 | -417.8 | 12.00 | 12.00 | -0.08 |
| 10,275.0 | 53.46 | 359.74 | 10,185.1 | -410.8 | -314.4 | -398.1 | 12.00 | 12.00 | -0.07 |
| 10,300.0 | 56.46 | 359.73 | 10,199.4 | -390.4 | -314.5 | -377.7 | 12.00 | 12.00 | -0.06 |
| 10,325.0 | 59.46 | 359.71 | 10,212.7 | -369.2 | -314.6 | -356.5 | 12.00 | 12.00 | -0.06 |
| 10,350.0 | 62.46 | 359.70 | 10,224.8 | -347.3 | -314.7 | -334.7 | 12.00 | 12.00 | -0.06 |
| 10,375.0 | 65.46 | 359.68 | 10,235.8 | -324.9 | -314.8 | -312.2 | 12.00 | 12.00 | -0.05 |
| 10,400.0 | 68.46 | 359.67 | 10,245.6 | -301.9 | -315.0 | -289.2 | 12.00 | 12.00 | -0.05 |
| 10,425.0 | 71.46 | 359.66 | 10,254.2 | -278.4 | -315.1 | -265.8 | 12.00 | 12.00 | -0.05 |
| 10,450.0 | 74.45 | 359.65 | 10,261.5 | -254.5 | -315.3 | -241.9 | 12.00 | 12.00 | -0.05 |
| 10,475.0 | 77.45 | 359.64 | 10,267.5 | -230.2 | -315.4 | -217.6 | 12.00 | 12.00 | -0.05 |
| 10,500.0 | 80.45 | 359.63 | 10,272.3 | -205.7 | -315.6 | -193.1 | 12.00 | 12.00 | -0.04 |
| 10,525.0 | 83.45 | 359.61 | 10,275.8 | -181.0 | -315.7 | -168.4 | 12.00 | 12.00 | -0.04 |
| 10,550.0 | 86.45 | 359.60 | 10,278.0 | -156.1 | -315.9 | -143.5 | 12.00 | 12.00 | -0.04 |
| 10,575.0 | 89.45 | 359.59 | 10,278.9 | -131.1 | -316.1 | -118.5 | 12.00 | 12.00 | -0.04 |
| 10,579.5 | 90.00 | 359.59 | 10,278.9 | -126.5 | -316.1 | -114.0 | 12.00 | 12.00 | -0.04 |
| 10,600.0 | 90.00 | 359.59 | 10,278.9 | -106.1 | -316.3 | -93.5 | 0.00 | 0.00 | 0.00 |
| 10,700.0 | 90.00 | 359.59 | 10,278.9 | -6.1 | -317.0 | 6.4 | 0.00 | 0.00 | 0.00 |
| 10,800.0 | 90.00 | 359.59 | 10,278.9 | 93.9 | -317.7 | 106.4 | 0.00 | 0.00 | 0.00 |
| 10,900.0 | 90.00 | 359.59 | 10,278.9 | 193.9 | -318.4 | 206.3 | 0.00 | 0.00 | 0.00 |
| 11,000.0 | 90.00 | 359.59 | 10,278.9 | 293.9 | -319.1 | 306.3 | 0.00 | 0.00 | 0.00 |
| 11,100.0 | 90.00 | 359.59 | 10,278.9 | 393.9 | -319.8 | 406.2 | 0.00 | 0.00 | 0.00 |
| 11,200.0 | 90.00 | 359.59 | 10,278.9 | 493.9 | -320.5 | 506.2 | 0.00 | 0.00 | 0.00 |
| 11,300.0 | 90.00 | 359.59 | 10,278.9 | 593.9 | -321.3 | 606.1 | 0.00 | 0.00 | 0.00 |
| 11,400.0 | 90.00 | 359.59 | 10,278.9 | 693.9 | -322.0 | 706.1 | 0.00 | 0.00 | 0.00 |
| 11,500.0 | 90.00 | 359.59 | 10,279.0 | 793.9 | -322.7 | 806.0 | 0.00 | 0.00 | 0.00 |
| 11,600.0 | 90.00 | 359.59 | 10,279.0 | 893.9 | -323.4 | 906.0 | 0.00 | 0.00 | 0.00 |
| 11,700.0 | 90.00 | 359.59 | 10,279.0 | 993.9 | -324.1 | 1,005.9 | 0.00 | 0.00 | 0.00 |
| 11,800.0 | 90.00 | 359.59 | 10,279.0 | 1,093.9 | -324.8 | 1,105.8 | 0.00 | 0.00 | 0.00 |
| 11,900.0 | 90.00 | 359.59 | 10,279.0 | 1,193.9 | -325.5 | 1,205.8 | 0.00 | 0.00 | 0.00 |
| 12,000.0 | 90.00 | 359.59 | 10,279.0 | 1,293.9 | -326.3 | 1,305.7 | 0.00 | 0.00 | 0.00 |
| 12,100.0 | 90.00 | 359.59 | 10,279.0 | 1,393.9 | -327.0 | 1,405.7 | 0.00 | 0.00 | 0.00 |
| 12,200.0 | 90.00 | 359.59 | 10,279.0 | 1,493.9 | -327.7 | 1,505.6 | 0.00 | 0.00 | 0.00 |
| 12,300.0 | 90.00 | 359.59 | 10,279.0 | 1,593.9 | -328.4 | 1,605.6 | 0.00 | 0.00 | 0.00 |
| 12,400.0 | 90.00 | 359.59 | 10,279.0 | 1,693.9 | -329.1 | 1,705.5 | 0.00 | 0.00 | 0.00 |
| 12,500.0 | 90.00 | 359.59 | 10,279.0 | 1,793.9 | -329.8 | 1,805.5 | 0.00 | 0.00 | 0.00 |
| 12,600.0 | 90.00 | 359.59 | 10,279.0 | 1,893.9 | -330.5 | 1,905.4 | 0.00 | 0.00 | 0.00 |
| 12,700.0 | 90.00 | 359.59 | 10,279.0 | 1,993.9 | -331.2 | 2,005.4 | 0.00 | 0.00 | 0.00 |
| 12,800.0 | 90.00 | 359.59 | 10,279.0 | 2,093.9 | -332.0 | 2,105.3 | 0.00 | 0.00 | 0.00 |
| 12,900.0 | 90.00 | 359.59 | 10,279.0 | 2,193.9 | -332.7 | 2,205.3 | 0.00 | 0.00 | 0.00 |
| 13,000.0 | 90.00 | 359.59 | 10,279.0 | 2,293.9 | -333.4 | 2,305.2 | 0.00 | 0.00 | 0.00 |
| 13,100.0 | 90.00 | 359.59 | 10,279.0 | 2,393.9 | -334.1 | 2,405.2 | 0.00 | 0.00 | 0.00 |

| | | | |
|------------------|-----------------------------|-------------------------------------|-----------------------|
| Database: | EDM | Local Co-ordinate Reference: | Well #205H |
| Company: | EOG Resources - Midland | TVD Reference: | KB = 25' @ 3533.0usft |
| Project: | Lea County, NM (NAD 83 NME) | MD Reference: | KB = 25' @ 3533.0usft |
| Site: | Hawk 35 Fed | North Reference: | Grid |
| Well: | #205H | Survey Calculation Method: | Minimum Curvature |
| Wellbore: | OH | | |
| Design: | Plan #0.1 | | |

| Planned Survey | | | | | | | | | |
|-----------------------|-----------------|-------------|-----------------------|--------------|--------------|-------------------------|-------------------------|------------------------|-----------------------|
| Measured Depth (usft) | Inclination (°) | Azimuth (°) | Vertical Depth (usft) | +N/-S (usft) | +E/-W (usft) | Vertical Section (usft) | Dogleg Rate (°/100usft) | Build Rate (°/100usft) | Turn Rate (°/100usft) |
| 13,200.0 | 90.00 | 359.59 | 10,279.0 | 2,493.8 | -334.8 | 2,505.1 | 0.00 | 0.00 | 0.00 |
| 13,300.0 | 90.00 | 359.59 | 10,279.0 | 2,593.8 | -335.5 | 2,605.1 | 0.00 | 0.00 | 0.00 |
| 13,400.0 | 90.00 | 359.59 | 10,279.0 | 2,693.8 | -336.2 | 2,705.0 | 0.00 | 0.00 | 0.00 |
| 13,500.0 | 90.00 | 359.59 | 10,279.0 | 2,793.8 | -337.0 | 2,805.0 | 0.00 | 0.00 | 0.00 |
| 13,600.0 | 90.00 | 359.59 | 10,279.0 | 2,893.8 | -337.7 | 2,904.9 | 0.00 | 0.00 | 0.00 |
| 13,700.0 | 90.00 | 359.59 | 10,279.0 | 2,993.8 | -338.4 | 3,004.9 | 0.00 | 0.00 | 0.00 |
| 13,800.0 | 90.00 | 359.59 | 10,279.0 | 3,093.8 | -339.1 | 3,104.8 | 0.00 | 0.00 | 0.00 |
| 13,900.0 | 90.00 | 359.59 | 10,279.0 | 3,193.8 | -339.8 | 3,204.7 | 0.00 | 0.00 | 0.00 |
| 14,000.0 | 90.00 | 359.59 | 10,279.0 | 3,293.8 | -340.5 | 3,304.7 | 0.00 | 0.00 | 0.00 |
| 14,100.0 | 90.00 | 359.59 | 10,279.0 | 3,393.8 | -341.2 | 3,404.6 | 0.00 | 0.00 | 0.00 |
| 14,200.0 | 90.00 | 359.59 | 10,279.0 | 3,493.8 | -342.0 | 3,504.6 | 0.00 | 0.00 | 0.00 |
| 14,300.0 | 90.00 | 359.59 | 10,279.0 | 3,593.8 | -342.7 | 3,604.5 | 0.00 | 0.00 | 0.00 |
| 14,400.0 | 90.00 | 359.59 | 10,279.0 | 3,693.8 | -343.4 | 3,704.5 | 0.00 | 0.00 | 0.00 |
| 14,500.0 | 90.00 | 359.59 | 10,279.0 | 3,793.8 | -344.1 | 3,804.4 | 0.00 | 0.00 | 0.00 |
| 14,600.0 | 90.00 | 359.59 | 10,279.0 | 3,893.8 | -344.8 | 3,904.4 | 0.00 | 0.00 | 0.00 |
| 14,700.0 | 90.00 | 359.59 | 10,279.0 | 3,993.8 | -345.5 | 4,004.3 | 0.00 | 0.00 | 0.00 |
| 14,800.0 | 90.00 | 359.59 | 10,279.0 | 4,093.8 | -346.2 | 4,104.3 | 0.00 | 0.00 | 0.00 |
| 14,900.0 | 90.00 | 359.59 | 10,279.0 | 4,193.8 | -347.0 | 4,204.2 | 0.00 | 0.00 | 0.00 |
| 15,000.0 | 90.00 | 359.59 | 10,279.0 | 4,293.8 | -347.7 | 4,304.2 | 0.00 | 0.00 | 0.00 |
| 15,100.0 | 90.00 | 359.59 | 10,279.0 | 4,393.8 | -348.4 | 4,404.1 | 0.00 | 0.00 | 0.00 |
| 15,200.0 | 90.00 | 359.59 | 10,279.0 | 4,493.8 | -349.1 | 4,504.1 | 0.00 | 0.00 | 0.00 |
| 15,300.0 | 90.00 | 359.59 | 10,279.0 | 4,593.8 | -349.8 | 4,604.0 | 0.00 | 0.00 | 0.00 |
| 15,400.0 | 90.00 | 359.59 | 10,279.0 | 4,693.8 | -350.5 | 4,704.0 | 0.00 | 0.00 | 0.00 |
| 15,500.0 | 90.00 | 359.59 | 10,279.0 | 4,793.8 | -351.2 | 4,803.9 | 0.00 | 0.00 | 0.00 |
| 15,600.0 | 90.00 | 359.59 | 10,279.0 | 4,893.8 | -352.0 | 4,903.9 | 0.00 | 0.00 | 0.00 |
| 15,700.0 | 90.00 | 359.59 | 10,279.0 | 4,993.8 | -352.7 | 5,003.8 | 0.00 | 0.00 | 0.00 |
| 15,800.0 | 90.00 | 359.59 | 10,279.0 | 5,093.8 | -353.4 | 5,103.8 | 0.00 | 0.00 | 0.00 |
| 15,900.0 | 90.00 | 359.59 | 10,279.0 | 5,193.8 | -354.1 | 5,203.7 | 0.00 | 0.00 | 0.00 |
| 16,000.0 | 90.00 | 359.59 | 10,279.0 | 5,293.8 | -354.8 | 5,303.7 | 0.00 | 0.00 | 0.00 |
| 16,100.0 | 90.00 | 359.59 | 10,279.0 | 5,393.8 | -355.5 | 5,403.6 | 0.00 | 0.00 | 0.00 |
| 16,200.0 | 90.00 | 359.59 | 10,279.0 | 5,493.8 | -356.2 | 5,503.5 | 0.00 | 0.00 | 0.00 |
| 16,300.0 | 90.00 | 359.59 | 10,279.0 | 5,593.8 | -356.9 | 5,603.5 | 0.00 | 0.00 | 0.00 |
| 16,400.0 | 90.00 | 359.59 | 10,279.0 | 5,693.8 | -357.7 | 5,703.4 | 0.00 | 0.00 | 0.00 |
| 16,500.0 | 90.00 | 359.59 | 10,279.0 | 5,793.8 | -358.4 | 5,803.4 | 0.00 | 0.00 | 0.00 |
| 16,600.0 | 90.00 | 359.59 | 10,279.0 | 5,893.8 | -359.1 | 5,903.3 | 0.00 | 0.00 | 0.00 |
| 16,700.0 | 90.00 | 359.59 | 10,279.0 | 5,993.8 | -359.8 | 6,003.3 | 0.00 | 0.00 | 0.00 |
| 16,800.0 | 90.00 | 359.59 | 10,279.0 | 6,093.8 | -360.5 | 6,103.2 | 0.00 | 0.00 | 0.00 |
| 16,900.0 | 90.00 | 359.59 | 10,279.0 | 6,193.8 | -361.2 | 6,203.2 | 0.00 | 0.00 | 0.00 |
| 17,000.0 | 90.00 | 359.59 | 10,279.0 | 6,293.8 | -361.9 | 6,303.1 | 0.00 | 0.00 | 0.00 |
| 17,100.0 | 90.00 | 359.59 | 10,279.0 | 6,393.7 | -362.7 | 6,403.1 | 0.00 | 0.00 | 0.00 |
| 17,200.0 | 90.00 | 359.59 | 10,279.0 | 6,493.7 | -363.4 | 6,503.0 | 0.00 | 0.00 | 0.00 |
| 17,300.0 | 90.00 | 359.59 | 10,279.0 | 6,593.7 | -364.1 | 6,603.0 | 0.00 | 0.00 | 0.00 |
| 17,400.0 | 90.00 | 359.59 | 10,279.0 | 6,693.7 | -364.8 | 6,702.9 | 0.00 | 0.00 | 0.00 |
| 17,500.0 | 90.00 | 359.59 | 10,279.0 | 6,793.7 | -365.5 | 6,802.9 | 0.00 | 0.00 | 0.00 |
| 17,600.0 | 90.00 | 359.59 | 10,279.0 | 6,893.7 | -366.2 | 6,902.8 | 0.00 | 0.00 | 0.00 |
| 17,700.0 | 90.00 | 359.59 | 10,279.0 | 6,993.7 | -366.9 | 7,002.8 | 0.00 | 0.00 | 0.00 |
| 17,800.0 | 90.00 | 359.59 | 10,279.0 | 7,093.7 | -367.7 | 7,102.7 | 0.00 | 0.00 | 0.00 |
| 17,900.0 | 90.00 | 359.59 | 10,279.0 | 7,193.7 | -368.4 | 7,202.7 | 0.00 | 0.00 | 0.00 |
| 18,000.0 | 90.00 | 359.59 | 10,279.0 | 7,293.7 | -369.1 | 7,302.6 | 0.00 | 0.00 | 0.00 |
| 18,100.0 | 90.00 | 359.59 | 10,279.0 | 7,393.7 | -369.8 | 7,402.6 | 0.00 | 0.00 | 0.00 |
| 18,200.0 | 90.00 | 359.59 | 10,279.0 | 7,493.7 | -370.5 | 7,502.5 | 0.00 | 0.00 | 0.00 |
| 18,300.0 | 90.00 | 359.59 | 10,279.0 | 7,593.7 | -371.2 | 7,602.5 | 0.00 | 0.00 | 0.00 |
| 18,400.0 | 90.00 | 359.59 | 10,279.0 | 7,693.7 | -371.9 | 7,702.4 | 0.00 | 0.00 | 0.00 |
| 18,500.0 | 90.00 | 359.59 | 10,279.0 | 7,793.7 | -372.7 | 7,802.3 | 0.00 | 0.00 | 0.00 |

| | | | |
|------------------|-----------------------------|-------------------------------------|-----------------------|
| Database: | EDM | Local Co-ordinate Reference: | Well #205H |
| Company: | EOG Resources - Midland | TVD Reference: | KB = 25' @ 3533.0usft |
| Project: | Lea County, NM (NAD 83 NME) | MD Reference: | KB = 25' @ 3533.0usft |
| Site: | Hawk 35 Fed | North Reference: | Grid |
| Well: | #205H | Survey Calculation Method: | Minimum Curvature |
| Wellbore: | OH | | |
| Design: | Plan #0.1 | | |

| Planned Survey | | | | | | | | | | |
|------------------------|-----------------|-------------|-----------------------|--------------|--------------|-------------------------|-------------------------|------------------------|-----------------------|--|
| Measured Depth (usft) | Inclination (°) | Azimuth (°) | Vertical Depth (usft) | +N/-S (usft) | +E/-W (usft) | Vertical Section (usft) | Dogleg Rate (°/100usft) | Build Rate (°/100usft) | Turn Rate (°/100usft) | |
| 18,600.0 | 90.00 | 359.59 | 10,279.0 | 7,893.7 | -373.4 | 7,902.3 | 0.00 | 0.00 | 0.00 | |
| 18,700.0 | 90.00 | 359.59 | 10,279.0 | 7,993.7 | -374.1 | 8,002.2 | 0.00 | 0.00 | 0.00 | |
| 18,800.0 | 90.00 | 359.59 | 10,279.0 | 8,093.7 | -374.8 | 8,102.2 | 0.00 | 0.00 | 0.00 | |
| 18,900.0 | 90.00 | 359.59 | 10,279.0 | 8,193.7 | -375.5 | 8,202.1 | 0.00 | 0.00 | 0.00 | |
| 19,000.0 | 90.00 | 359.59 | 10,279.0 | 8,293.7 | -376.2 | 8,302.1 | 0.00 | 0.00 | 0.00 | |
| 19,100.0 | 90.00 | 359.59 | 10,279.0 | 8,393.7 | -376.9 | 8,402.0 | 0.00 | 0.00 | 0.00 | |
| 19,200.0 | 90.00 | 359.59 | 10,279.0 | 8,493.7 | -377.7 | 8,502.0 | 0.00 | 0.00 | 0.00 | |
| 19,300.0 | 90.00 | 359.59 | 10,279.0 | 8,593.7 | -378.4 | 8,601.9 | 0.00 | 0.00 | 0.00 | |
| 19,400.0 | 90.00 | 359.59 | 10,279.0 | 8,693.7 | -379.1 | 8,701.9 | 0.00 | 0.00 | 0.00 | |
| 19,500.0 | 90.00 | 359.59 | 10,279.0 | 8,793.7 | -379.8 | 8,801.8 | 0.00 | 0.00 | 0.00 | |
| 19,600.0 | 90.00 | 359.59 | 10,279.0 | 8,893.7 | -380.5 | 8,901.8 | 0.00 | 0.00 | 0.00 | |
| 19,700.0 | 90.00 | 359.59 | 10,279.0 | 8,993.7 | -381.2 | 9,001.7 | 0.00 | 0.00 | 0.00 | |
| 19,800.0 | 90.00 | 359.59 | 10,279.0 | 9,093.7 | -381.9 | 9,101.7 | 0.00 | 0.00 | 0.00 | |
| 19,900.0 | 90.00 | 359.59 | 10,279.0 | 9,193.7 | -382.6 | 9,201.6 | 0.00 | 0.00 | 0.00 | |
| 20,000.0 | 90.00 | 359.59 | 10,279.0 | 9,293.7 | -383.4 | 9,301.6 | 0.00 | 0.00 | 0.00 | |
| 20,100.0 | 90.00 | 359.59 | 10,279.0 | 9,393.7 | -384.1 | 9,401.5 | 0.00 | 0.00 | 0.00 | |
| 20,200.0 | 90.00 | 359.59 | 10,279.0 | 9,493.7 | -384.8 | 9,501.5 | 0.00 | 0.00 | 0.00 | |
| 20,300.0 | 90.00 | 359.59 | 10,279.0 | 9,593.7 | -385.5 | 9,601.4 | 0.00 | 0.00 | 0.00 | |
| 20,400.0 | 90.00 | 359.59 | 10,279.0 | 9,693.7 | -386.2 | 9,701.4 | 0.00 | 0.00 | 0.00 | |
| 20,509.3 | 90.00 | 359.59 | 10,279.0 | 9,803.0 | -387.0 | 9,810.6 | 0.00 | 0.00 | 0.00 | |
| PBHL(Hawk 35 Fed 205H) | | | | | | | | | | |

| Design Targets | | | | | | | | | |
|---|---------------|--------------|------------|--------------|--------------|-----------------|----------------|--------------|---------------|
| Target Name | Dip Angle (°) | Dip Dir. (°) | TVD (usft) | +N/-S (usft) | +E/-W (usft) | Northing (usft) | Easting (usft) | Latitude | Longitude |
| - hit/miss target | | | | | | | | | |
| - Shape | | | | | | | | | |
| KOP(Hawk 35 Fed 205H- - plan hits target center - Point | 0.00 | 0.00 | 9,801.5 | -604.0 | -314.0 | 425,375.00 | 785,793.00 | 32.1669673°N | 103.5433127°W |
| FTP(Hawk 35 Fed 205H - plan hits target center - Point | 0.00 | 0.00 | 10,014.2 | -554.0 | -314.0 | 425,425.00 | 785,793.00 | 32.1671048°N | 103.5433116°W |
| PBHL(Hawk 35 Fed 205 - plan hits target center - Point | 0.00 | 0.00 | 10,279.0 | 9,803.0 | -387.0 | 435,782.00 | 785,720.00 | 32.1955742°N | 103.5433017°W |

EOG RESOURCES, INC.
HAWK 35 FED #205H

Hydrogen Sulfide Plan Summary

- A. All personnel shall receive proper H₂S training in accordance with Onshore Order III.C.3.a.
- B. Briefing Area: two perpendicular areas will be designated by signs and readily accessible.
- C. Required Emergency Equipment:

- Well control equipment
 - a. Flare line 150' from wellhead to be ignited by flare gun.
 - b. Choke manifold with a remotely operated choke.
 - c. Mud/gas separator
- Protective equipment for essential personnel.

Breathing apparatus:

- a. Rescue Packs (SCBA) — 1 unit shall be placed at each breathing area, 2 shall be stored in the safety trailer.
- b. Work/Escapes packs — 4 packs shall be stored on the rig floor with sufficient air hose not to restrict work activity.
- c. Emergency Escape Packs — 4 packs shall be stored in the doghouse for emergency evacuation.

Auxiliary Rescue Equipment:

- a. Stretcher
- b. Two OSHA full body harness
- c. 100 ft 5/8 inch OSHA approved rope
- d. 1-20# class ABC fire extinguisher

- H₂S detection and monitoring equipment:

The stationary detector with three sensors will be placed in the upper dog house if equipped, set to visually alarm @ 10 ppm and audible @ 14 ppm. Calibrate a minimum of every 30 days or as needed. The sensors will be placed in the following places: Rig floor / Bell nipple / End of flow line or where well bore fluid is being discharged.

(Gas sample tubes will be stored in the safety trailer)

- Visual warning systems.
 - a. One color code condition sign will be placed at the entrance to the site reflecting the possible conditions at the site.
 - b. A colored condition flag will be on display, reflecting the current condition at the site at the time.
 - c. Two wind socks will be placed in strategic locations, visible from all angles.

EOG RESOURCES, INC.
HAWK 35 FED #205H

- **Mud program:**
The mud program has been designed to minimize the volume of H₂S circulated to surface. The operator will have the necessary mud products to minimize hazards while drilling in H₂S bearing zones.
- **Metallurgy:**
All drill strings, casings, tubing, wellhead, blowout preventer, drilling spool, kill lines, choke manifold and lines, and valves shall be suitable for H₂S service.
- **Communication:**
Communication will be via cell phones and land lines where available.

EOG RESOURCES, INC.
HAWK 35 FED #205H

Emergency Assistance Telephone List

PUBLIC SAFETY: **911 or**

| | |
|---------------------------------|----------------|
| Lea County Sheriff's Department | (575) 396-3611 |
| Rod Coffman | |
| Fire Department: | |
| Carlsbad | (575) 885-3125 |
| Artesia | (575) 746-5050 |
| Hospitals: | |
| Carlsbad | (575) 887-4121 |
| Artesia | (575) 748-3333 |
| Hobbs | (575) 392-1979 |
| Dept. of Public Safety/Carlsbad | (575) 748-9718 |
| Highway Department | (575) 885-3281 |
| New Mexico Oil Conservation | (575) 476-3440 |
| U.S. Dept. of Labor | (575) 887-1174 |

EOG Resources, Inc.

| | |
|---------------|-----------------------|
| EOG / Midland | Office (432) 686-3600 |
|---------------|-----------------------|

Company Drilling Consultants:

| | |
|--------------|---------------------|
| Jett Dueitt | Cell (432) 230-4840 |
| Blake Burney | |

Drilling Engineer

| | |
|---------------|-----------------------|
| Steve Munsell | Office (432) 686-3609 |
| | Cell (432) 894-1256 |

Drilling Manager

| | |
|---------|-----------------------|
| Aj Dach | Office (432) 686-3751 |
| | Cell (817) 480-1167 |

Drilling Superintendent

| | |
|----------------|-----------------------|
| Jason Townsend | Office (432) 848-9209 |
| | Cell (210) 776-5131 |

H&P Drilling

| | |
|----------------------|-----------------------|
| H&P Drilling | Office (432) 563-5757 |
| H&P 415 Drilling Rig | Rig (432) 230-4840 |

Tool Pusher:

| | |
|-----------------|---------------------|
| Johnathan Craig | Cell (817) 760-6374 |
| Brad Garrett | |

Safety

| | |
|------------------------------|-----------------------|
| Brian Chandler (HSE Manager) | Office (432) 686-3695 |
| | Cell (817) 239-0251 |

District I
1625 N. French Dr., Hobbs, NM 88240
Phone: (575) 393-6161 Fax: (575) 393-0720
District II
811 S. First St., Artesia, NM 88210
Phone: (575) 748-1283 Fax: (575) 748-9720
District III
1000 Rio Brazos Road, Aztec, NM 87410
Phone: (505) 334-6178 Fax: (505) 334-6170
District IV
1220 S. St. Francis Dr., Santa Fe, NM 87505
Phone: (505) 476-3460 Fax: (505) 476-3462

State of New Mexico
Energy, Minerals & Natural Resources
Department
OIL CONSERVATION DIVISION
1220 South St. Francis Dr.
Santa Fe, NM 87505

FORM C-102

Revised August 1, 2011

Submit one copy to appropriate

District Office

OCD - HOBBS
10/23/2020
RECEIVED

☐ AMENDED REPORT

WELL LOCATION AND ACREAGE DEDICATION PLAT

| | | | |
|--|--|--|---|
| ¹ API Number 30-025-47895 | | ² Pool Code 51020 | ³ Pool Name RED HILLS; LOWER BONE SPRING |
| ⁴ Property Code 314178 | ⁵ Property Name HAWK 35 FED | | ⁶ Well Number 205H |
| ⁷ OGRID No. 7377 | ⁸ Operator Name EOG RESOURCES, INC. | | ⁹ Elevation 3508' |

¹⁰Surface Location

| UL or lot no. | Section | Township | Range | Lot Idn | Feet from the | North/South line | Feet from the | East/West line | County |
|---------------|-----------|-------------|-------------|----------|---------------|------------------|---------------|----------------|------------|
| 0 | 35 | 24-S | 33-E | - | 652' | SOUTH | 2384' | EAST | LEA |

¹¹Bottom Hole Location If Different From Surface

| UL or lot no. | Section | Township | Range | Lot Idn | Feet from the | North/South line | Feet from the | East/West line | County |
|---------------|-----------|-------------|-------------|----------|---------------|------------------|---------------|----------------|------------|
| C | 26 | 24-S | 33-E | - | 100' | NORTH | 2580' | WEST | LEA |

| | | | |
|--|-------------------------------|----------------------------------|-------------------------|
| ¹² Dedicated Acres 640.00 | ¹³ Joint or Infill | ¹⁴ Consolidation Code | ¹⁵ Order No. |
|--|-------------------------------|----------------------------------|-------------------------|

No allowable will be assigned to this completion until all interests have been consolidated or a non-standard unit has been approved by the division.

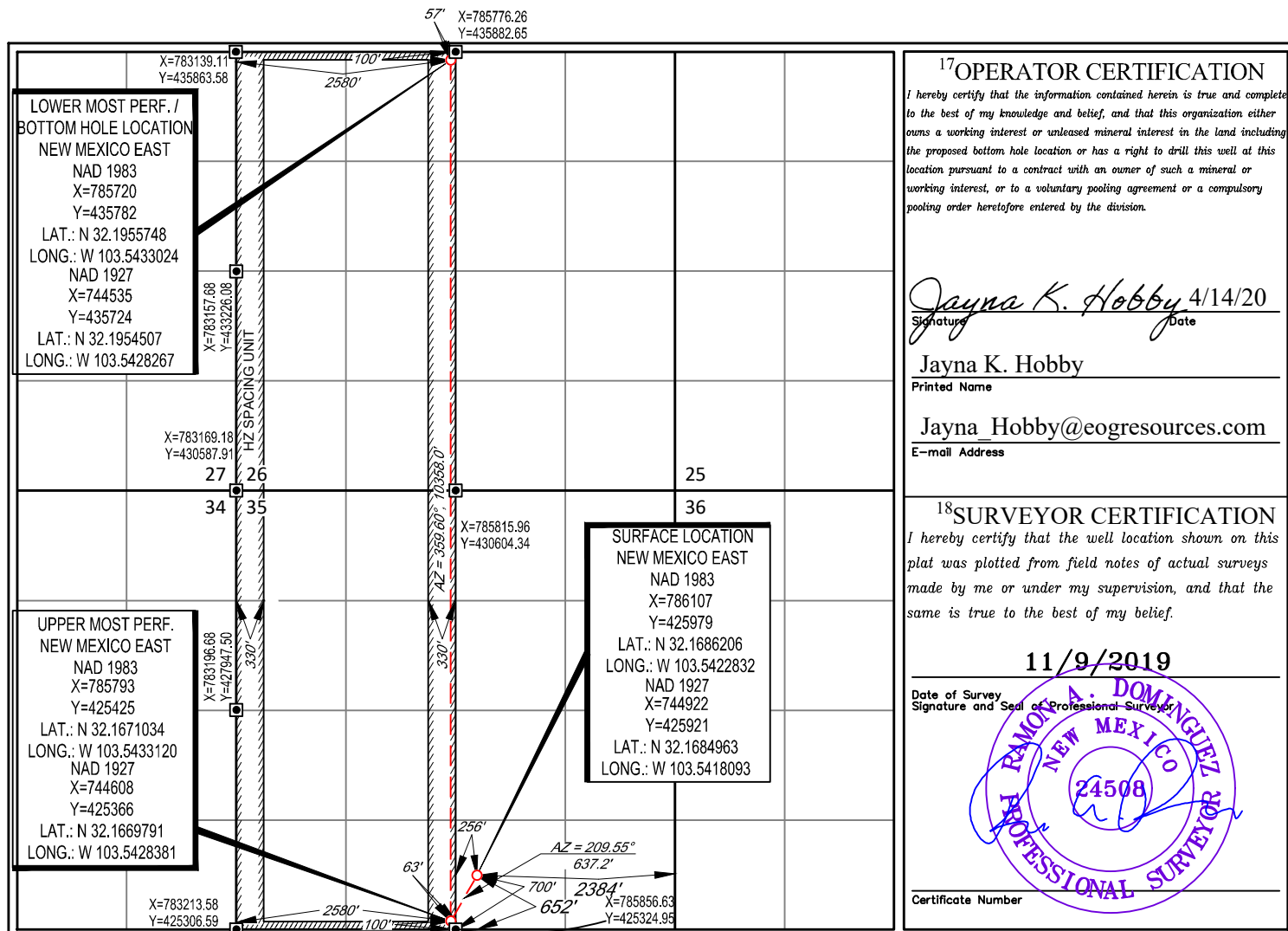

¹⁷OPERATOR CERTIFICATION

I hereby certify that the information contained herein is true and complete to the best of my knowledge and belief, and that this organization either owns a working interest or unleased mineral interest in the land including the proposed bottom hole location or has a right to drill this well at this location pursuant to a contract with an owner of such a mineral or working interest, or to a voluntary pooling agreement or a compulsory pooling order heretofore entered by the division.

Jayna K. Hobby 4/14/20
Signature Date

Jayna K. Hobby
Printed Name

Jayna_Hobby@eogresources.com
E-mail Address

¹⁸SURVEYOR CERTIFICATION

I hereby certify that the well location shown on this plat was plotted from field notes of actual surveys made by me or under my supervision, and that the same is true to the best of my belief.

11/9/2019

Date of Survey
Signature and Seal of Professional Surveyor

A. RAMON A. DOMINGUEZ
NEW MEXICO
24508
PROFESSIONAL SURVEYOR

Certificate Number

Intent ☐ As Drilled ☐

API # **30-025-47895**

| | | |
|----------------|----------------|-------------|
| Operator Name: | Property Name: | Well Number |
|----------------|----------------|-------------|

Kick Off Point (KOP)

| | | | | | | | | | |
|----------|---------|----------|-------|-----|-----------|----------|------|----------|--------|
| UL | Section | Township | Range | Lot | Feet | From N/S | Feet | From E/W | County |
| Latitude | | | | | Longitude | | | | NAD |

First Take Point (FTP)

| | | | | | | | | | |
|----------|---------|----------|-------|-----|-----------|----------|------|----------|--------|
| UL | Section | Township | Range | Lot | Feet | From N/S | Feet | From E/W | County |
| Latitude | | | | | Longitude | | | | NAD |

Last Take Point (LTP)

| | | | | | | | | | |
|----------|---------|----------|-------|-----|-----------|----------|------|----------|--------|
| UL | Section | Township | Range | Lot | Feet | From N/S | Feet | From E/W | County |
| Latitude | | | | | Longitude | | | | NAD |

Is this well the defining well for the Horizontal Spacing Unit? ☐

Is this well an infill well? ☐

If infill is yes please provide API if available, Operator Name and well number for Defining well for Horizontal Spacing Unit.

| | | |
|----------------|----------------|-------------|
| API # | | |
| Operator Name: | Property Name: | Well Number |

District I
1625 N. French Dr., Hobbs, NM 88240
District II
811 S. First St., Artesia, NM 88210
District III
1000 Rio Brazos Road, Aztec, NM 87410
District IV
1220 S. St. Francis Dr., Santa Fe, NM 87505

State of New Mexico
Energy, Minerals and Natural Resources Department
Oil Conservation Division
1220 South St. Francis Dr.
Santa Fe, NM 87505

Submit Original
to Appropriate
District Office

OCD - HOBBS
10/23/2020
RECEIVED

GAS CAPTURE PLAN

Date: 04/030/2020

☒ Original Operator & OGRID No.: EOG Resources, Inc. 7377
☐ Amended - Reason for Amendment: _____

This Gas Capture Plan outlines actions to be taken by the Operator to reduce well/production facility flaring/venting for new completion (new drill, recomple to new zone, re-frac) activity.

Note: Form C-129 must be submitted and approved prior to exceeding 60 days allowed by Rule (Subsection A of 19.15.18.12 NMAC).

Well(s)/Production Facility – Name of facility

The well(s) that will be located at the production facility are shown in the table below.

| Well Name | API | Well Location (ULSTR) | Footages | Expected MCF/D | Flared or Vented | Comments |
|------------------|-------------------------------------|-----------------------|----------------------|----------------|------------------|----------------|
| Hawk 35 Fed 201H | 30-025-***** | N-35-24S-33E | 695' FSL & 1475' FWL | ±3500 | None Planned | APD Submission |
| Hawk 35 Fed 202H | 30-025-***** | N-35-24S-33E | 680' FSL & 1475' FWL | ±3500 | None Planned | APD Submission |
| Hawk 35 Fed 203H | 30-025-***** | N-35-24S-33E | 665' FSL & 1475' FWL | ±3500 | None Planned | APD Submission |
| Hawk 35 Fed 204H | 30-025-***** | N-35-24S-33E | 650' FSL & 1475' FWL | ±3500 | None Planned | APD Submission |
| Hawk 35 Fed 205H | 30-025-***** 30-025-47895 | O-35-24S-33E | 652' FSL & 2384' FEL | ±3500 | None Planned | APD Submission |
| Hawk 35 Fed 206H | 30-025-***** | O-35-24S-33E | 637' FSL & 2384' FEL | ±3500 | None Planned | APD Submission |
| Hawk 35 Fed 207H | 30-025-***** | P-35-24S-33E | 624' FSL & 936' FEL | ±3500 | None Planned | APD Submission |
| Hawk 35 Fed 208H | 30-025-***** | P-35-24S-33E | 609' FSL & 936' FEL | ±3500 | None Planned | APD Submission |
| Hawk 35 Fed 209H | 30-025-***** | P-35-24S-33E | 594' FSL & 936' FEL | ±3500 | None Planned | APD Submission |

Gathering System and Pipeline Notification

Well(s) will be connected to a production facility after flowback operations are complete, if gas transporter system is in place. The gas produced from production facility is dedicated to **Lucid Energy, Enterprise & Regency Field Services** and will be connected to **EOG Resources** low/high pressure gathering system located in Lea County, New Mexico. **EOG Resources** provides (periodically) to **Lucid Energy, Enterprise & Regency Field Services** a drilling, completion and estimated first production date for wells that are scheduled to be drilled in the foreseeable future. In addition, **EOG Resources** and **Lucid Energy, Enterprise & Regency Field Services** have periodic conference calls to discuss changes to drilling and completion schedules. Gas from these wells will be processed at **Lucid Energy, Enterprise & Regency Field Services** Processing Plant located in Lea County, New Mexico. The actual flow of the gas will be based on compression operating parameters and gathering system pressures.

Flowback Strategy

After the fracture treatment/completion operations, well(s) will be produced to temporary production tanks and gas will be flared or vented. During flowback, the fluids and sand content will be monitored. When the produced fluids contain minimal sand, the wells will be turned to production facilities. Gas sales should start as soon as the wells start flowing through the production facilities, unless there are operational issues on **Lucid Energy, Enterprise & Regency Field Services** system at that time. Based on current information, it is **EOG Resources'** belief the system can take this gas upon completion of the well(s). Safety requirements during cleanout operations from the use of underbalanced air cleanout systems may necessitate that sand and non-pipeline quality gas be vented and/or flared rather than sold on a temporary basis.

Alternatives to Reduce Flaring

Below are alternatives considered from a conceptual standpoint to reduce the amount of gas flared.

- Power Generation – On lease
 - Only a portion of gas is consumed operating the generator, remainder of gas will be flared
- Compressed Natural Gas – On lease
 - Gas flared would be minimal, but might be uneconomical to operate when gas volume declines
- NGL Removal – On lease
 - Plants are expensive, residue gas is still flared, and uneconomical to operate when gas volume declines