

Submit 1 Copy To Appropriate District Office
District I – (575) 393-6161
1625 N. French Dr., Hobbs, NM 88240
District II – (575) 748-1283
811 S. First St., Artesia, NM 88210
District III – (505) 334-6178
1000 Rio Brazos Rd., Aztec, NM 87410
District IV – (505) 476-3460
1220 S. St. Francis Dr., Santa Fe, NM 87505

State of New Mexico
Energy, Minerals and Natural Resources

Received NMOCD 11/30/20

Form C-103
Revised July 18, 2013

OIL CONSERVATION DIVISION
1220 South St. Francis Dr.
Santa Fe, NM 87505

SUNDRY NOTICES AND REPORTS ON WELLS (DO NOT USE THIS FORM FOR PROPOSALS TO DRILL OR TO DEEPEN OR PLUG BACK TO A DIFFERENT RESERVOIR. USE "APPLICATION FOR PERMIT" (FORM C-101) FOR SUCH PROPOSALS.)		WELL API NO. 30-025-23758
1. Type of Well: Oil Well <input type="checkbox"/> Gas Well <input type="checkbox"/> Other <input checked="" type="checkbox"/> INJ		5. Indicate Type of Lease STATE <input checked="" type="checkbox"/> FEE <input type="checkbox"/>
2. Name of Operator CROSS TIMBERS ENERGY, LLC		6. State Oil & Gas Lease No. 312479
3. Address of Operator 400 W 7TH STREET, FORT WORTH, TX 76102		7. Lease Name or Unit Agreement Name NORTH VAC. ABO UNIT
4. Well Location Unit Letter <u>D</u> : <u>790</u> feet from the <u>N</u> line and <u>790</u> feet from the <u>W</u> line Section <u>11</u> Township <u>17-S</u> Range <u>35-E</u> NMPM County <u>LEA</u>		8. Well Number 214
11. Elevation (Show whether DR, RKB, RT, GR, etc.) 4097 GR		9. OGRID Number 298299
		10. Pool name or Wildcat NOTH VAC. ABO NORTH

12. Check Appropriate Box to Indicate Nature of Notice, Report or Other Data

NOTICE OF INTENTION TO:		SUBSEQUENT REPORT OF:	
PERFORM REMEDIAL WORK <input type="checkbox"/>	PLUG AND ABANDON <input type="checkbox"/>	REMEDIAL WORK <input checked="" type="checkbox"/>	ALTERING CASING <input type="checkbox"/>
TEMPORARILY ABANDON <input type="checkbox"/>	CHANGE PLANS <input type="checkbox"/>	COMMENCE DRILLING OPNS. <input type="checkbox"/>	P AND A <input type="checkbox"/>
PULL OR ALTER CASING <input type="checkbox"/>	MULTIPLE COMPL <input type="checkbox"/>	CASING/CEMENT JOB <input type="checkbox"/>	
DOWNHOLE COMMINGLE <input type="checkbox"/>			
CLOSED-LOOP SYSTEM <input type="checkbox"/>			
OTHER: <input type="checkbox"/>		OTHER: <input type="checkbox"/>	

13. Describe proposed or completed operations. (Clearly state all pertinent details, and give pertinent dates, including estimated date of starting any proposed work). SEE RULE 19.15.7.14 NMAC. For Multiple Completions: Attach wellbore diagram of proposed completion or recompletion.

10/16/20 - MIRU.

10/19/20 - Release seal assembly. POOH scanning tbg. Sent seal assembly to get redressed.

10/20/20 - TIH w/ redressed seal assembly & testing tubing. Sting into Pkr. MIRU kill trk. Test backside to 500 psi. Held ok. Sting out pkr. Circ pkr fluid. Sting into Pkr.

10/21/20 - Sting out of Pkr. PU & RIH w subs, jt, tbg. Sting into Pkr. NM BOP. NU WH. MIRU kill trk w/ recorder. Run MIT. Test good. RDMO kill trk/recorder. RDMO PU. Clean location. RWTI Start 540#, End 530# Maclaskey #95001, 1000#, 32 min test, Cal. 07/08/2020

Spud Date:

04/28/1971

Rig Release Date:

05/26/1971

I hereby certify that the information above is true and complete to the best of my knowledge and belief.

SIGNATURE _____ TITLE Regulatory Technician DATE 10/30/2020

Type or print name Samanntha Avarello E-mail address: savarello@mspartners.com PHONE: 817-334-7747

For State Use Only

APPROVED BY: Kerry Fortner TITLE Compliance Officer A DATE 12/1/20

Conditions of Approval (if any):

State of New Mexico
Energy, Minerals and Natural Resources Department
Oil Conservation Division Hobbs District Office

BRADENHEAD TEST REPORT

Operator Name Cross Timbers Energy LLC		API Number 30-025-23758	
Property Name North Vacuum ABO unit		Well No. 214	

Surface Location									
UL - Lot D	Section 11	Township 17S	Range 34E	Feet from BO	N/S Line FNL	Feet From 790	E/W Line FNL	County LEA	

Well Status					DATE	
TA'D Well YES	NO	SHUT-IN YES	NO	INJECTOR INJ	PRODUCER OIL N/A GAS	10-21-2020

OBSERVED DATA

	(A)Surf-Interm	(B)Interm(1)	(C)Interm(2)	(D)Prod Csg	(E)Tubing
Pressure	0			0	0
Flow Characteristics		NA	n/a		
Puff	Y/N	Y/N	Y/N	Y/N	CO2
Steady Flow	Y/N	Y/N	Y/N	Y/N	WTR
Surges	Y/N	Y/N	Y/N	Y/N	GAS
Down to nothing	Y/N	Y/N	Y/N	Y/N	If applicable type
Gas or Oil	Y/N	Y/N	Y/N	Y/N	fluid injected for
Water	Y/N	Y/N	Y/N	Y/N	Waterflood

If bradenhead flowed water, check all of the descriptions that apply:

CLEAR	FRESH	SALTY	SULFUR	BLACK
-------	-------	-------	--------	-------

Remarks: Please state for each string (A,B,C,D,E) pertinent information regarding bleed down or continuous build up if applies.

POST WORKOVER

Start - 540#
End - 530#

macLasky

SEC # 95001 Cal - 7-8-2020 1000#
60min

Signature: 		OIL CONSERVATION DIVISION	
Printed name: Kevin Bennett		Entered into RBDMS	
Title:		Re-test	
E-mail Address:		K F	
Date: 10/21/2020	Phone:		
Witness:			

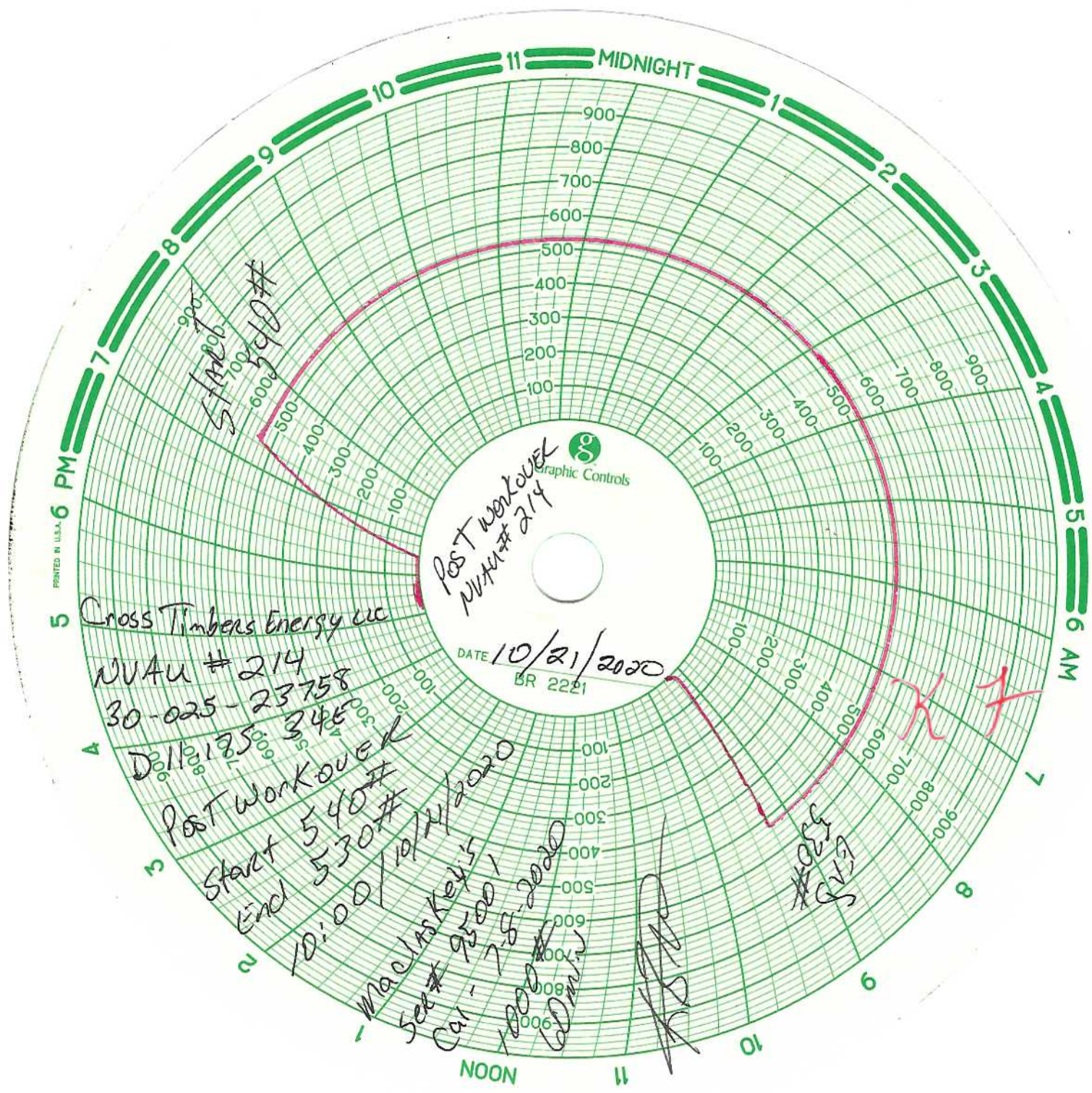

Cross Timbers Energy LLC

NVAU # 214

30-025-23758

Doll 185 345

Post Workover

Start 540#

End 530#

10:00/10/14/2020

MacJaskey's

Sect 9500

Cal - 7.8.2020

1000

6000

1000

6000

1000

6000

1000

6000

Post Workover
NVAU # 214

DATE 10/21/2020
BR 2221

Signature

540#

530#