

Submit 1 Copy To Appropriate District Office

State of New Mexico  
Energy, Minerals and Natural ResourcesForm C-103  
Revised July 18, 2013

District I - (575) 393-6161  
1625 N. French Dr., Hobbs, NM 88240  
District II - (575) 748-1283  
811 S. First St., Artesia, NM 88210  
District III - (505) 334-6178  
1000 Rio Brazos Rd. Aztec, NM 87410  
District IV - (505) 476-3460  
1220 S. St. Francis Dr., Santa Fe, NM 87505

## OIL CONSERVATION DIVISION

1220 South St. Francis Dr.

Santa Fe, NM 87505

WELL API NO. <b>30.025.27746</b>
5. Indicate Type of Lease STATE <input checked="" type="checkbox"/> FEE <input type="checkbox"/>
6. State Oil & Gas Lease No. <b>B-935</b>
7. Lease Name or Unit Agreement Name <b>San Simon 32 B State Com</b>
8. Well Number <b>1</b>
9. OGRID Numer <b>873</b>
10. Pool Name or Wildcat <b>East Grama Ridge Mrrow East</b>

## SUNDRY NOTICES AND REPORTS ON WELLS

(DO NOT USE THIS FORM FOR PROPOSALS TO DRILL OR DEEPEN OR PLUG BACK TO A DIFFERENT RESERVIOR. USE "APPLICATION FOR PERMIT" (FORM C-101) FOR SUCH PROPOSALS.)

1. Type of Well: Oil Well <input type="checkbox"/> Gas Well <input checked="" type="checkbox"/> Other
2. Name of Operator <b>Apache Corporation</b>
3. Address of Operator <b>303 Veterans Airpark Lane, Ste. 3000, Midland, TX 79705</b>
4. Well Location Unit Letter <b>F</b> : <b>1980</b> feet from the <b>N</b> line and <b>1980</b> feet from t <b>W</b> line Section <b>32</b> Township <b>21S</b> Range <b>35E</b> NMPM County <b>LEA</b>
11. Elevation (Show whether DR, RKB, RT, GR, etc.) <b>3611' GR</b>

## 12. Check Appropriate Box To Indicate Nature of Notice, Report, or Other Data

## NOTICE OF INTENTION TO:

PERFORM REMEDIAL WORK ☐ PLUG AND ABANDON ☒  
TEMPORARILY ABANDON ☐ CHANGE PLANS ☐  
PULL OR ALTER CASING ☐ MULTIPLE COMPL ☐  
DOWNHOLE COMMINGLE ☐  
CLOSED-LOOP SYSTEM ☐  
OTHER: ☐

## SUBSEQUENT REPORT OF:

REMEDIAL WORK ☐ ALTERING CASING ☐  
COMMENCE DRILLING OPNS. ☐ P AND A ☐  
CASING/CEMENT JOB ☐  
OTHER: ☐

13. Describe proposed or completed operations. (Clearly state all pertinent details, and give pertinent dates, including estimated date of starting any proposed work.) SEE RULE 19.15.7.14 NMAC. For Multiple Completions: Attach wellbore diagram or proposed completion or recompletion.

4" diameter 4' tall above ground marker

Apache Corporation proposes to P&A the above mentioned well by the attached procedure. A closed loop system will be used for all fluids from this wellbore and disposed of required by OCD Rule 19.15.17.14 NMAC.

Spud Date: Rig Release Date: See Attached  
Conditions of Approval

I hereby certify that the information above is true and complete to the best of my knowledge and belief.

SIGNATURE Guinn Burks TITLE Sr. Reclamation Foreman DATE 11/4/20Type or print name Guinn Burks E-mail add. guinn.burks@apachecorp.com PHONE: 432-556-9143

For State Use Only

APPROVED BY: Kerry Fortner TITLE Compliance Officer A DATE 12/3/20

Conditions of Approval (if any):



LEASE NAME	San Simon 32 B State Com
WELL #	1
API #	30.025.27746
COUNTY	LEA, NM

# WELL BORE INFO.

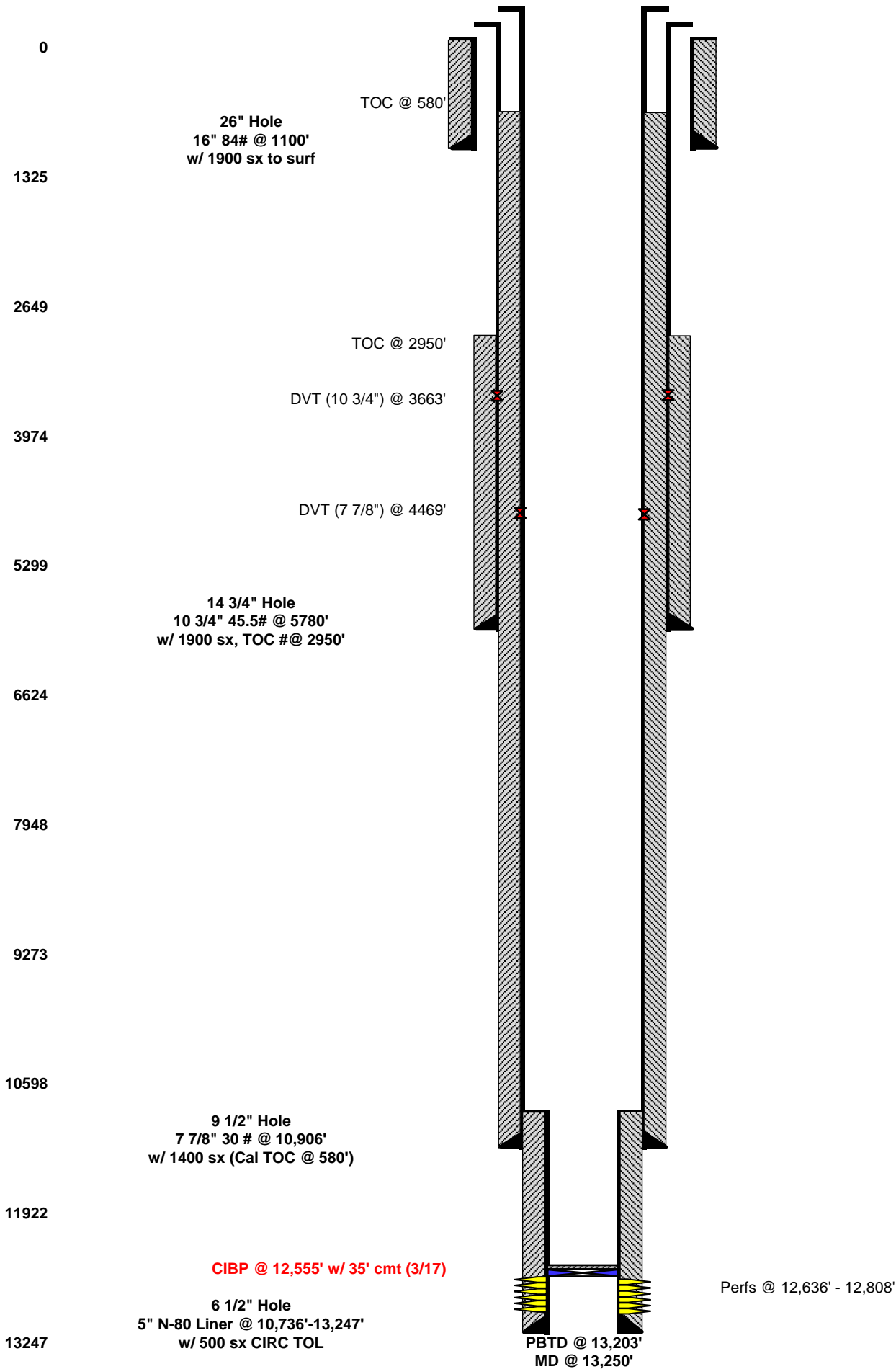



## WELL BORE INFO.

LEASE NAME

San Simon 32 B State Com

WELL #

1

API #

30.025.27746

COUNTY

LEA, NM

## PROPOSED PROCEDURE

0

26" Hole  
16" 84# @ 1100'  
w/ 1900 sx to surf

1325

TOC @ 580'

2649

TOC @ 2950'

DVT (10 3/4") @ 3663'

3974

DVT (7 7/8") @ 4469'

5299

14 3/4" Hole  
10 3/4" 45.5# @ 5780'  
w/ 1900 sx, TOC # @ 2950'

6624

7948

9273

10598

9 1/2" Hole  
7 7/8" 30 # @ 10,906'  
w/ 1400 sx (Cal TOC @ 580')

11922

CIBP @ 12,555' w/ 35' cmt (3/17)

13247

6 1/2" Hole  
5" N-80 Liner @ 10,736'-13,247'  
w/ 500 sx CIRC TOL

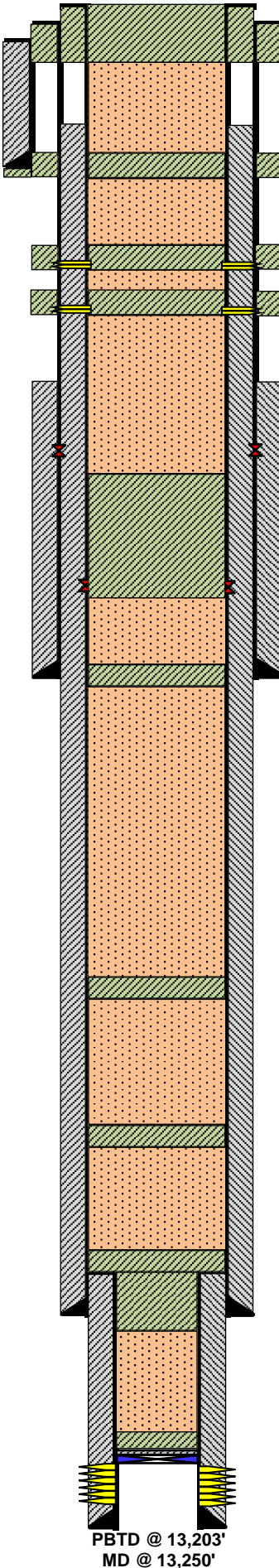

10. PUH & perf @ 300' & sqz/CIRC 185 sx Class "C" cmt from 300' to surf. Attempt to CIRC all strings to surf. (Water Board, Surf Plug)
9. PUH & perf @ 1150' & sqz 150 sx Class "C" cmt from 1150'-950', WOC/TAG (Surf Shoe)
8. PUH & perf @ 1815' & sqz 150 sx Class "C" cmt from 1815'-1615', (Ruslter)
7. PUH & perf @ 2349' & sqz 150 sx Class "C" cmt from 2349'-2149', WOC/TAG (Salado)
6. PUH & spot 165 sx Class "C" cmt from 4519'-3785', WOC/TAG (DVT in 7 7/8", Capitan, Yates)
5. PUH & spot 50 sx Class "C" cmt from 5830'-5630', WOC/TAG (10 3/4" Shoe)
4. PUH & spot 50 sx Class "C" cmt from 8234'-8024', (Bone Springs)
3. PUH & spot 50 sx Class "C" cmt from 9860'-9660'. (2nd Bone Springs)
2. PUH & spot 35 sx Class "C" cmt from 10,967'-10,633', WOC/TAG (7 7/8" Shoe & Top of Liner)
1. MIRU P&A rig. RIH w/tbg & CIRC w/ MLF & spot 30 sx Class "C" cmt @ 12,555' (CIBP)

Perfs @ 12,636' - 12,808'

PBTD @ 13,203'  
MD @ 13,250'